In Three Parts Complete—32 Pages. *Part I—Telegraph News Sheet—16 Pages.*

The Los Angeles Times

For Liberty and Law, Equal Rights and Industrial Freedom

BY THE YEAR, $9.00. | One Month, postpaid, 75 Cents. Three Months, postpaid, $2.25. | TUESDAY MORNING, NOVEMBER 14, 1911. | PRICE: | Single Copies, on Streets and Trains, 5 Cents. Per Month, Per Copy, Delivered, 7½ Cents.

Joyful.

FROM JAWS OF DEATH.

Passengers Rescued Ship Saved.

Steamer Washington Battles With Gale for Over Thirty Hours.

Brought to Port at Astoria While Hundreds on Beach Cheer Tug Crew.

Rescue of Lumber-laden Vessel and Fifty Persons Is Dramatic.

[BY A. P. NIGHT WIRE TO THE TIMES.]

ASTORIA (Or.) Nov. 13.—Rescued from the very jaws of death, after a battle with the elements extending over thirty hours, the lumber-laden and passenger-carrying steam schooner Washington, which struck on Peacock Spit early yesterday afternoon, was towed to this port tonight. Taking advantage of a cessation of the gale late today, the Columbia bar tug Tatoosh, Capt. Charles T. Bailey, slipped in close to the Washington and after several attempts got a line aboard.

The rescue of the Washington and her passengers and crew, numbering nearly fifty persons, was dramatic. Hundreds of persons who had gathered on the beach in the early morning hours and had watched the vessel all day, momentarily expecting to see her crushed on the rocks near North Head and her passengers and crew swept into the sea and to death, were overjoyed when they saw the Tatoosh effect her rescue. A great cheer went up and like an echo came back the joyful shout of the passengers, huddled on the Washington's deck.

But for the dogged persistence of Capt. Bailey of the Tatoosh darkness probably would have spelled the fate of the Washington. Drifting helplessly, pounded by seas which carried her nearer and nearer the rocks, it seemed that no human agency could save her.

All day the tugboats hovered in the vicinity of the disabled vessel, unable to approach close enough to be of assistance, until with darkness fast approaching the Tatoosh saw her opportunity and darted in to the rescue.

It was reported today that at least two of the crew of the Washington had been swept from her decks into the sea and drowned, but when the Tatoosh arrived with her tow, it was learned that all were safe.

The primary cause of the accident to the Washington has not been learned, but it is evident from conversations had with members of the crew and the rescued passengers that something went radically wrong on the steamer just as she was beating her way over the bar in the face of the storm.

CAPTAIN'S STORY.

Capt. George Winkel, master of the

(Continued on Second Page.)

PUTS GOVERNOR OFF THE CAR.

Little Rock Conductor Refused to Change His Five-Dollar Bill.

[BY DIRECT WIRE TO THE TIMES.]

LITTLE ROCK (Ark.) Nov. 13.—[Exclusive Dispatch.] Gov. Donaghy today was put off of a Capitol-avenue street car because he had nothing smaller than a $5 bill, which the conductor was unable to change. The Governor says he explained, but the conductor obstinately refused to accept the bill, or let him ride without paying. "To avoid a possible scene I left the car," said the Governor afterward, "although the conductor knew who I was."

In the Bud.

FINANCIER ARRESTED.

Mexico Banker Accused of Plot.

Jesus Asunsolo Seized When Boarding Train for the United States.

Charged With Instigating the Counter Revolution for Gen. Reyes.

Durango Excited When Entire Force of Bank Is Taken in Custody.

[BY DIRECT WIRE TO THE TIMES.]

DURANGO (Mex.) Nov. 13.—[Exclusive Dispatch.] Jesus Asunsolo of Durango, one of the most prominent financiers and statesmen in the republic, was arrested on Sunday as he was boarding the Mexican National train with his family for San Antonio, Tex.

Senor Asunsolo is charged with being one of the leaders in a Reyista plot, which has for its purpose the putting of Reyes into the Presidential chair by force of arms. Asunsolo is supposed to have instigated the Reyista counter-revolution and to have financed the preliminary plans with his bank, the Banco de Durango, of which he is general manager.

He was arrested as he was assisting his family aboard the train for the States, and his arrest caused a scene of the greatest excitement at the station, for he is one of the most prominent citizens of the city and State of Durango.

The entire force of the Banco de Durango, where the counter-revolution is supposed to have been fomented, have been placed under arrest.

BAGGAGE SEIZED.

All of Senor Asunsolo's baggage was seized and searched when the train arrived in Torreon, in expectation of finding proofs of his part in the supposed plot.

Col. Orestes Pereyra, commander of the State rurales of Durango, claims to have been approached by agents of the revolutionary forces and offered a large sum of money to throw his influence in favor of the Reyista movement.

In addition to the arrest of the banker and his official staff of the Banco de Durango, it is reported that seven other prominent citizens have been taken into custody, including Francisco Hernandez de Campo, a wealthy planter, and Juan Fournier, an Italian priest, who are supposed to have been closely connected with the counter-revolutionary movement.

A large quantity of rifles and ammunition are said to have been found in the rear of the Banco de Durango, where they were hidden in expectation of the outbreak of the revolution. Other rifles and quantities of ammunition were also recovered from the houses of the other members of the revolutionary clan.

TO CONFER WITH REYES.

According to the officials who are responsible for the arrest, Senor Asunsolo was en route to San Antonio

(Continued on Fourteenth Page.)

Maurice (Moss) Enright,

Chicago labor-union slugger, who was yesterday sentenced to life imprisonment for murder.

Permanent Board.

LIFE SENTENCE FOR UNION SLUGGER.

ELEVEN JURORS FAVORED THE DEATH PENALTY.

"Moss" Enright, Leader of Chicago's Notorious "Pirate Crew" and Reputed Chauffeur of the "Gray Ghost" Automobile, "Goes Over the Road" for Murder.

[BY DIRECT WIRE TO THE TIMES.]

CHICAGO, Nov. 13.—[Exclusive Dispatch.] Maurice (Moss) Enright, leader of Chicago's labor union slugging crew, was sentenced this afternoon to life imprisonment after he had been denied a new trial by Judge William McSurely in the Criminal Court.

The news that Enright had been given such a sentence was a shock to union leaders in Chicago. Heretofore these hands of sluggers had been practically immune from arrest and the life sentence handed out to Enright was received with some satisfaction by the decent element among the working men.

Enright was convicted of murder for the slaying of Vincent Altman, a supposed gunman and union slugger. Altman was shot to death April 27, last, in the Briggs House bar. The shooting of Altman was one of the fatalities in connection with the war of the labor union sluggers. He was charged with being the chief of a "pirate crew" that drove the "Gray Ghost" automobile and shot and slugged members of a labor organization to which they were opposed.

Enright was arrested as Altman's slayer, but denied that he shot the slugger. He was also taken into custody on a charge of the murder of William ("Dutch") Gentleman, a labor slugger who was shot to death in Pat O'Malloy's State-street saloon. He made a confession to the shooting of Gentleman, but declared that it was in self-defense.

Trial on the charge of the murder of Altman was called for hearing first and resulted in the conviction of Enright. Motion for a new trial was filed at once with Judge McSurely and called for hearing today. The court denied the motion and imposed a life sentence.

The penalty of life imprisonment was recommended to the court by the jury when the verdict against Enright was returned. It was reported that eleven of the jurors wanted to impose the death penalty, but the twelfth member refused to sign the verdict.

Blacker.

AGHAST AT PROSPECT.

Foreign Intervention in China Likely.

Japan and Russia May Undertake to Solve Problems that Puzzle Manchus.

Legations Fear that Worst Is Yet to Come—Famine in Wake of War.

Yuan Shi Kai Reaches Peking; Hasn't Decided as to the Premiership.

[BY A. P. NIGHT WIRE TO THE TIMES.]

SHANGHAI, Nov. 14.—Thirteen vessels of the imperial fleet went over to the revolutionists this morning, hoisting the white flag between 9 and 10 o'clock. One of the largest cruisers steamed up the river past the settlement and dipped the white ensign in salute to the foreign warships, to which none of them responded.

PEKING, Nov. 13.—Yuan Shi Kai, the last prop of the throne, has reached Peking. He came today, accompanied by 2000 troops, and was warmly greeted by the administration.

In honor of his arrival an edict was issued appointing him commander of all the troops in the vicinity of the capital. Great efforts are being made to induce him to accept the Premiership, but he has given no definite answer.

The National Assembly today discussed the immediate opening of Parliament, but decided it would be inadvisable. The matter was referred to a committee, which will consult with Yuan Shi Kai.

SERIOUS COMPLICATIONS.

The opinion is held at the legations that there are serious complications in store for China and greater sufferings than she has yet endured. The prospects of foreign intervention by other powers than Russia and Japan are beginning to be discussed. Winter is expected to terminate the massed movements of troops, but there will be greater death rolls through famine, even in Chi Li province. The people in the central section are already supplementing their food supply with the bark of trees.

The government continues gathering Manchu recruits at Peking, but soon will be unable to meet the payments. It is not believed here the Chinese can mobilize a large enough army about Peking to venture an attack, but the government's inability to collect revenues from a single provincial capital is almost certain to bring about a capitulation.

JOIN THE REBELS.

A report reached here today that 2000 imperialists at Hankow have joined the rebel ranks and that the remaining imperial gunboats at that port have gone over to the rebels. According to a Consular report the Hankow Consuls, with one exception, at a recent meeting, agreed that it is impossible for the imperialists to capture Han Yang of Wu-Chang. They therefore discussed the question of asking the government to withdraw the imperial troops to the north, because when the commissariat is empty they are likely to commit depredations and endanger foreign concessions.

Certain military attaches at Peking consider that the imperial troops at Hankow will be lost to the government unless brought back immediately, but the government may prefer to leave all but the Manchus there, not undertaking the risk of transporting them back to the capital.

BOXER INDEMNITY UNPAID.

The November Boxer indemnity has not been paid and the December indemnity will likewise be defaulted. Even should the government be able to recover the five provinces immediately surrounding the capital, the financial administration can not be reorganized before defaults of other debts besides the indemnities occur, and it is feared that intervention for the collection of pledged revenues can not be averted.

The American Consul at Chung King, Albert W. Pontius, informs the Legation that nearly 100 foreigners are making ready to leave Chung King for Shanghai. Of these, thirty-one are Americans.

Gen. Chao Erh-Hsun, the Viceroy of Manchuria, who has been elected President of the province under the declaration of autonomy, has sent a message to the government that he was unable to oppose the Mukden Assembly's declarations, which are:

First, that the revenues shall be retained by the province, which will have no connection with the Peking government, old or new.

Second, that the province will assist neither the Chinese nor the Manchu soldiers.

Third, that the government will afford the fullest protection to foreigners.

The rebels took over Che Foo quiet-

(Continued on Second Page.)

Mrs. Hetty Green,

Who yesterday said she could still do a skirt dance if she wanted to.

Cheerful.

HETTY GREEN ABLE TO DANCE.

SAYS SHE CAN DO IT IF SHE WANTS TO.

Tells the Reporters Not to Believe All They Hear About Her Son's Longings to Quit the Job of Handling Her Many Million Dollars.

[BY DIRECT WIRE TO THE TIMES.]

NEW YORK, Nov. 13.—[Exclusive Dispatch.] Mrs. Hetty Green had a few words to say today on the report that her son, Col. Edward H. R. Green, had become tired of handling her millions and wanted to return to Texas, and that the Governor of the Lone Star State had suddenly realized how much he had missed the genial colonel from his court and had decided to order him back.

The colonel himself, who was in the offices of the Westminster Company with his mother, sent out word that he was too busy to see a reporter.

"I certainly hope Ed will go back to Texas," said Mrs. Green, "for I have a railroad there; but this story that Gov. Colquitt is going to order him back is nonsense. He couldn't do that. You must not believe all you hear or all that is told you.

"Why, 'way back in '65 the doctors told me I had not another year to live, but I could do a skirt dance in the moonlight now if I wanted to entertain you.

"Ed can go back if he wants to and probably will. And I can go wherever I like. I'm a great traveler myself and I don't mind it. I can get up and go anywhere at a moment's notice. Why, once when the clearing-house wanted me they telegraphed me. I packed up and was here the next morning, bought all that a bank wanted to sell and went back the same day.

"But Ed, he's big and heavy and it's more trouble for him to travel than it is for me."

Mrs. Green looked the picture of robust health and as she walked she seemed to possess the agility of a school girl.

JAMES COCKROFT.

NORTHPORT (N. Y.) Nov. 13.—[By A. P. Day Wire.] James Cockroft, a well-known author and publisher of law books, is dead at his home here, aged 69 years.

Munificent.

DISPOSES OF MILLIONS.

Pulitzer Will to Be Filed Today.

Two Newspapers Are Left in Trust for His Sons and Their Sons.

School of Journalism Is Provided for; Big Sums for Art and Music.

Valet to Get Hundred Thousand; Secretaries and Editors Remembered.

[BY A. P. NIGHT WIRE TO THE TIMES.]

NEW YORK, Nov. 13.—The terms of the will of Joseph Pulitzer, which is to be filed for probate tomorrow, were made public tonight.

Its conspicuous features are the ratification of the gift of $1,000,000 to Columbia University for the establishment of a school of journalism, and also the ratification of an additional $1,000,000 subject to certain conditions which, if not complied with by Columbia before the amount is paid over, will result in the sum going to Harvard University, one-half of it for a school of journalism and one-half for many unusual prizes and scholarships as set forth in the will.

In addition to outlining at length the school of journalism plan, the document sets forth a large number of interesting bequests not previously known. Among these is $250,000 for a scholarship fund at Columbia University; $500,000 to the Metropolitan Museum of Arts; $500,000 to the Philharmonic Society of New York; $100,000 to Pulitzer's faithful valet, John Dunningham; $100,000 to be distributed by the executors among his personal secretaries, readers and companions, and certain editorial writers employed on the World; $25,000 for the erection of a statue of Thomas Jefferson in New York city, and some minor bequests.

NEWSPAPER IN TRUST.

The capital stock of his two newspapers, the New York World and the St. Louis Post-Dispatch, are left in trust for his sons and their male issue during the lives of the two younger sons.

A codicil attached in 1908 divides these interests as follows: To Herbert, the youngest son, six-tenths; to Ralph, two-tenths; to Joseph, one-tenth, "and the remainder to be held for the benefit of the principal editors and managers of the newspapers whom the trustees may regard as the most deserving and valuable from time to time and upon the expiration of the trust estate that one-tenth of the stock of each of the companies shall be sold to one or more of the principal editors or managers of each of said newspapers whom the trustees may consider most deserving in point of ability and integrity."

The use of the income from the holdings is restricted to nominal sums in the cases of Herbert and Joseph until they reach the age of thirty years, after which they are entitled to the whole unrestricted income of their respective shares. No restriction is placed upon the income which Ralph may receive from his two-tenths interest. The excess earnings

(Continued on Second Page.)

Flashes and Kernels.

The News in These Times This Morning

CONDENSED AND CLASSIFIED.

INDEX: TITLES—PAGES—PARTS.

PART I.
1. Judicial Recall Social Poison.
The War in China.
2. Bailey Will Fight.
3. Happenings Along the Pacific Slope.
4. Pith of News from the Middle West.
5. Worn Milliner of Destruction.
6. Would Amend Sherman Law.
7. Latest News in Local Politics.
14. Los Angeles County Correspondence.
15. News from Below Tehachepi's Top.
16. The City in Brief: Vital Record.

PART II.
1. Getting McNamara Jury.
Elements Behind Socialists.
2. Public Service: City Hall and Courts.
3. News from the Oil Fields.
4. The Editorial Page: Pen Points.
5. Music and the Stage.
6. Events in Local Society.
7. Facts, Features and Fancies.
10. Business and Trade.
11. The Weather; Shipping; Financial.
12. The Times Greater Contest.

PART III.
1. Why Eyes Won't Refrain.
2. Automobile Statistics.
3. Breezy Sporting Briefs.
4. Julian Johnson's Stage Story.

SUMMARY.

THE SKY. Partly cloudy. Wind at 5 p. m., southwest; velocity 8 miles. Thermometer, highest, 68 deg.; lowest, 51 deg. Forecast: Unsettled weather in Los Angeles and vicinity for next thirty-six hours, probably with showers Tuesday. For complete weather report, see page 11, Part II.

THE CITY. California won a silver cup for the best short staple cotton grown in America at the American Land and Irrigation Exposition, concluded yesterday in Madison Square Garden, New York.

The Citizens' Committee called for the organization of Alexander clubs in each precinct last night, and appointed 300 captains to aid in the work.

Marked progress toward securing a jury was made in the McNamara trial yesterday, one more being secured who seem sure of being on the final panel.

An "actor" who the police suspect has been a recent supplicant in police court, appeared before the court in a new role yesterday, "made up" in such fashion that the officers could not identify him as a former offender.

Angelenos on the steamship Minnesota witnessed a pitched battle aboard between officers of the crew in the North China Sea, according to advices received here yesterday.

The Woman's Progressive League officers try to receive instructions today how to cast the ballot, and in turn are to give lessons, three times daily to women who wish them.

Spectators in a justice court here yesterday saw the unusual sight of the coming witness being wheeled into the courtroom on a reclining chair, and the defendant barely able to enter aided by a crutch and a cane.

The Finance Committee of the City Council decided yesterday that the city's lands are not to be sold at private sale, and they are to be readvertised.

Los Angeles merchants discovered yesterday that those who had bought "antiques" in Europe for disposal to customers here had been defrauded.

A railroad line is being laid from San Ysidro to points in Mexico at the rate of a mile a day, according to the report of an official here, yesterday.

The chief of field service of the General Land Office at Washington reached Los Angeles yesterday to direct the legal fight in the suits against the Southern Pacific.

SOUTHERN CALIFORNIA. Alhambra voters, after six months' deliberation and investigation, have decided that a municipal water plant is essential to the development of the city, and the first steps toward the erection of an ample system have been taken.

Two Mexican trackmen while preceding a passenger train on the Southern Pacific east of Banning, were run down and instantly killed. They were riding on a gasoline propelled velocipede, and a train came around a curve and caught them before they could jump.

A trained nurse shot and seriously wounded a physician immediately after his return from his honeymoon trip. She asserts that he had promised to marry her, and had borrowed money which he failed to return, but took it and carried the rival away on a wedding trip.

Walter Scott, better known as "Scotty," was in San Diego Sunday. He was negotiating with the Salt Lake Railroad for a special to take him to Chicago. While in the city "Scotty" became so dry that he offered the manager of the U. S. Grant Hotel $30 for a drink.

Glendale has succeeded in having the telephone company operating in that city remove the poles and wires from the downtown streets. Ambitious plans for the beautification of the town are being formed.

Representatives of South Pasadena, Alhambra, and Pasadena will meet in South Pasadena Thursday night to discuss the matter of joint action in extending the sewer system of the three cities.

The Imperial County Fair opened yesterday with large crowds in attendance at both morning and night displays. A feature of the celebration will be some fast racing by the speediest stock in Southern California.

Two boys from Missouri, who had adopted a nomadic career, told another tramp of robberies they had done, and others they proposed to do, and the police arrested them. Investigation showed that the boys were romancing, having told the story to impress the brotherhood with their prowess.

The San Diego police have finally given up all hope of finding Ernest Brockway, who mysteriously disappeared several weeks ago. All clews run down have proven to be false tips.

PACIFIC SLOPE. The new law of appeals in criminal cases was applied yesterday for the first time by the California Supreme Court.

At a meeting of the California Bar Association in Sacramento yesterday the recall of the judiciary was characterized as a social poison.

The California Prison Commission reported yesterday in San Francisco that 85 per cent. of the paroled convicts are "making good."

The various ills suffered by Editor Axtell were recounted in court in Sacramento yesterday to prove he was insane when he shot Sollars.

Millionaires and society persons were summoned to testify in a Federal case in Portland, Or., yesterday.

Portland woman milliner yesterday was warned not to conduct business in a building erected by independent workingmen.

The law placing Justices and constables on salaries was declared unconstitutional by Judge Gray in Oroville, Cal., yesterday.

The steam schooner Washington was saved at Astoria, Oregon, yesterday, and the passengers and crew were rescued.

GENERAL EASTERN. "Moss" Enright, leader of Chicago's union labor slugging crew, sentenced to life imprisonment for murder.

The last hopes of Henry Clay Beattie, Jr., fade with Supreme Court's refusal to grant false appeal.

Habeas corpus proceedings to release a Hyde juror from confinement were filed yesterday in Kansas City.

Dr. Cook, who arrived in New York yesterday, said it was the other fellow and not himself whom the Danes hooted in Copenhagen.

WASHINGTON. Announcement was made yesterday that Senator Bailey proposes to renew his fight against "isms" in the Democratic party when Congress reconvenes.

The Secretary of the Interior yesterday made a ruling in favor of settlers on irrigated government land.

The Attorney-General yesterday informed a southern representative if he pointed out a bear cotton pool the government would go after it.

FOREIGN. The likelihood of foreign intervention in China was gravely discussed in Peking dispatches yesterday.

Manchuria declared its independence of both the Manchus and Chinese.

Chinese rebels yesterday occupied Che Foo.

FINANCIAL. Profit taking sales gave the New York stock market a heavy tone yesterday.

Surprise at the apparent smallness of the increase in the visible supply helped to give the wheat market an upward start in Chicago yesterday.

Returns gathered after 2 a.m. appears in the Second Edition. (See Page 15.)

Characterization.

CALLS JUDICIAL RECALL SOCIAL POISON, MENACE.

Los Angeles President of California Bar Association in Sacramento Says Expedient Threatens Stability of the State—Believes Advocates Will Repent the Doctrine and Citizens Lured by It Will Return to Constitution.

[BY A. P. NIGHT WIRE TO THE TIMES.]

SACRAMENTO, Nov. 13.—The recall of the judiciary by popular vote is characterized as a "social poison" and a menace to the "stability of the State" in the annual address made today by President Lynn Helm of Los Angeles, at the opening of the second annual convention of the California Bar Association.

So menacing will the new privilege become, declared the bar association's president, that the people will repent the acceptance of it, and "the time will come when the American people, for the time being lured away by self-seeking politicians to forsake their ancient past, and to believe that they are wiser than those whom they have deliberately chosen to speak for them, shall find relief in the cry 'back to the Constitution.' From the passions of today I appeal to the sober judgments of tomorrow. A wise progressive, independent judiciary will be secure in a realm where envy, malice and ignoble strife may not invade. It has linked itself with things immortal: the immortal cannot be made to die."

TWO RECOMMENDATIONS.

The Committee on Criminal Law and Procedure, made a lengthy report, the two specific recommendations in which were made a special order of business for discussion tomorrow. The recommendations are that the constitutional amendment providing for a three-fourths jury verdict in criminal cases, which was killed by the last session of the Legislature, and the other amendment providing for prosecuting attorneys being granted the right to comment on the refusal of an accused to testify, also killed in the last Legislature, be resubmitted to the legislators for adoption.

Brief obituaries were read of the three deceased members of the association who have died since the last convention. They were Walter J. Trask of Los Angeles, Gilbert D. Munson of Los Angeles, and Alex A. Hels of San Francisco.

PLACED ON FILE.

The reports of Secretary T. W. Robinson of Los Angeles, and Treasurer H. C. Wyckoff of Watsonville were received and placed on file, and a nominating committee was apointed as follows:

First appellate district, Frank H. Short of Fresno; second district, Henry J. Stevens, Los Angeles; third district, Charles C. Harris, Sacramento.

At the afternoon session Mayor Beard formally welcomed the delegates to Sacramento, and A. M. Seymour delivered the address of welcome in behalf of the local bar.

No Favorites.

RICH AND POOR ALIKE SUFFER FROM THE STORM.

Immense Property Damage Wrought in the Central States, Where the Toll Exacted by Death Amazes the Statisticians—Hundreds Fleeing to Southern California to Escape Long, Bleak Winter.

[BY DIRECT WIRE TO THE TIMES.]

CHICAGO, Nov. 13.—[Exclusive Dispatch.] Hunger, privation and death today marked the path of the departing frigid blast which swept all of the Northwest and West Saturday night and yesterday. Today the temperature began rising all over the Northwest and milder weather is promised until next Saturday, when another blizzard and much cold weather is predicted. The present storm, which is now dissipating itself in the warmth of the Gulf Stream, left a grim record over wide territory. In Chicago three persons were frozen to death and four others died of freezing and injuries received by falling on icy pavements. In addition, there were twenty-seven deaths from pneumonia reported today.

THE REAPER'S TOLL.

The toll exacted elsewhere shows these dead:

Janesville, Wis.—Nine dead, eight dying.

Virginia, Ill.—One fatally hurt.

Owosso, Mich.—Two dead, six injured.

Peoria, Ill.—One dead, two injured.

New York—Fifteen believed to be dead.

Washington—Probable death of seven persons on Chesapeake Bay.

Grand Forks, N. D.—One frozen to death.

Buffalo, N. Y.—Two dead.

Omaha, Neb.—One dead.

Ottumwa, Ia.—One dead.

Easton, Ill.—One dead.

La Porte, Ind.—One dead.

New Haven, Conn.—Four dead.

Idaho Springs, Colo.—One dead.

HEAVY PROPERTY DAMAGE.

In addition to the unusual loss of life, the property damage at various points was very heavy. Cyclones demolished residences, barns and elevators and the torrents of rain which followed completes the work of destruction.

Fort Wayne, Ind., reports tonight that a survey of the damage in that district shows more than a hundred houses and barns were destroyed. The damage to the stone mills at Bedford, Ind., is also very heavy. In Chicago and other cities, hundreds of plate glass windows were smashed by high winds and buildings were flooded by

(Continued on Thirteenth Page.)

Political.

SENATOR BAILEY WILL FIGHT ON.

Isms of the Democracy Are Bete Noire to Him.

Promises to Cause a Split Among the Faithful.

Will Stay in the Senate Until Term Expires.

BY SUMNER CURTIS.

[BY DIRECT WIRE TO THE TIMES.]

WASHINGTON, Nov. 13.—[Exclusive Dispatch.] In considering the persons and affairs likely to add to the gayety of nations during the coming season do not overlook Senator Bailey of Texas. He has announced his intention of returning at the end of his present term. Some say the reason is the cards are stacked against him, down in Texas, but his privately declared reason is that the present dominance of populistic notions on the Democratic side makes the Senate no longer congenial to one of his old-fashioned party faith.

STAY IT OUT.

However, Bailey is going to stick to the end of the term for which he was elected, if some unforeseen crisis is not precipitated, and while he stays he plans to make entertainment for those who look on from the outside and trouble for those on the inside who hold him up to scorn.

The fun is due to begin with the drop of the gravel on the first Monday in December. One of the prime charges in the war on Bailey and so-called Baileyism, is that he has been an aid to the Republican leaders of the Aldrich school, and that he has voted with the Republicans at critical times, more frequently than he has voted with his own party. The Texas Senator now is having data prepared, the purpose of which is to show that he has voted with the Democrats more times than any other member of the Democratic side.

PERSONAL REMARKS.

It is his intention to present the tabulation in full, and probably with some personal remarks, as soon as Congress reconvenes, or very soon thereafter.

This plan of Senator Bailey to go out fighting presages a further ruction in the Democratic ranks calculated to bring cheer to those Republicans who have thought they were likely to monopolize disturbances of a factional character pending the next Presidential election. Whatever anyone may think of Bailey, all must give him credit for being a good fighter. He now—with retirement from the Senate in sight—is approaching the climax of his fighting political career. If he can accomplish the overthrow of Bryanism, Wilsonism, Oklahomaism, and a few more "isms" that he holds inimical to the preservation of Democracy, according to the fathers—if he can accomplish something along this line, his retirement from public life will lose much of its bitterness.

Eloquence.

URGES RULER TO ABDICATE.

WU TING-FANG SENDS AN ADDRESS TO PEKING.

"Our Voice Is Hoarse and Our Tears Exhausted," He Tells the Manchus, for Whom He Insists the Clock of the Fates Has Struck the Final Hour.

[BY A. P. NIGHT WIRE TO THE TIMES.]

SHANGHAI, Nov. 13.—Wu Ting-Fang, former Chinese Minister to the United States, who was appointed Secretary of Foreign Affairs under the proposed reform administration, has telegraphed a long address to Peking urging the regent, Prince Chun, to abdicate. He points out that since the Emperor's edict admitting responsibility for the present conditions and promising reforms, there has been an atrocious massacre and ten provinces have severed themselves from the throne without a struggle.

Wu Ting-Fang adds that nothing but the adoption of republicanism can bring peace and stop the shedding of blood. The regent, he says, should emulate the example of the ancient emperors, Yoa and Han, who abdicated after choosing the best available substitutes.

Dr. Wu promised that if the regent wakes up and works for the republic, the citizens will respect and support him in a style compatible with his birth, inasmuch as the peace and safety of the Manchu clans are not excluded from the national aims.

The appeal continues:

"Our voice is hoarse and our tears are exhausted. No more can be said."

Rumors are current tonight that Admiral Sah's fleet at Hankow has either surrendered or been overcome by the insurgents.

STUDENT WAITERS STRIKE.

Young Men of Cornell Who Serve the Co-eds Think They Ought to Fare Better.

[BY DIRECT WIRE TO THE TIMES.]

ITHACA (N. Y.) Nov. 13.—[Exclusive Dispatch.] Fifty Cornell male students, waiters, who serve in the dining-room at Sage College, the co-ed dormitory at Cornell University, went on strike today because some of their number had been "fired" when they complained about the food served to them and made a protest that the food is inferior. They usually work three hours a day, seven days in the week, and they think food as good as that which is served to co-eds and the few men who eat in the dining hall ought not to be too high remuneration for this work.

Figuring their time at 20 cents an hour, the strike leaders declare $4.20 a week ought to insure them just as good food as the $4 a week quality that is given to students who eat in the hall.

GRAND chance for bargains tomorrow at the Burton Studios' auction. See advertisement.

PHOENIX for the fastidious at the Burton Studios' auction tomorrow. On view

Chiefs of Rival Parties in Troubled China

Wu-Ting-Fang

Prince Chun, Prince Regent of China

Prince and Diplomat.

The former was asked yesterday by the latter to abdicate and thus prevent further bloodshed.

AGHAST AT PROSPECT.

(Continued from First Page.)

ly today. Gen. Chang Shao-Tsen, commander of the Lanchau troops, has arrived at Tien-Tsin with a body-guard of thirty men. He is lodging in the foreign concessions.

CHINESE REBELLION IS SIX YEARS' OLD.

[BY A. P. NIGHT WIRE TO THE TIMES.]

COLUMBUS (O.) Nov. 13.—That plans for the present revolution in China were formulated six years ago, before he left China, was asserted by Po Cheng, a Chinese student attending the Ohio University here. That every influential Chinese family in Hunan province knew of the rebel movement and was pledged under oath not to reveal anything regarding it to anyone of Manchu blood, was another of Cheng's statements.

"Gen. Huang Sing, one of the foremost in the fight," Cheng said, "has for the last ten years been agitating in behalf of the so-called rebellion. Before I came to America the general several times conferred with my father and others, but matters were not at that time considered ripe for a revolt. New taxes imposed by the Manchus and their constantly-growing animosity to the native Chinese have caused the present fight, which will never cease until the Emperor has been dethroned."

Cheng declared recent advices from his relatives in Chang Sha, Hunan province, where much of the fighting has been going on, state that the imperialists have withheld news of many battles in which they were defeated, while giving widespread publicity to their own victories. Cheng's home is now in the hands of the rebels.

REBELS REJECT THE TERMS OF YUAN.

[BY A. P. NIGHT WIRE TO THE TIMES.]

WASHINGTON, Nov. 13.—Amnesty, a constitutional government, and a share of the offices, the terms offered by Yuan Shi Kai to the revolutionists at Hankow, as a basis of settlement, have been rejected by the latter, according to a report today from American Consul-General Green.

An ominous suggestion of the lack of cohesion and singleness of purpose among the revolting elements in China is contained in a report to the State Department that the imperial troops at Nanking have made a prisoner of their Tartar commander and are now acting independently of the dynasty at Peking, as well as of the revolutionary leaders.

A report from Admiral Murdock tends to minimize the extent of the massacre at Nanking. However, he confirms the report that the place has become untenable for foreigners, and as his line of communication with the marine guard at the American Consulate has been interrupted, owing to the refusal of the Chinese military to allow his messagers to pass, he has been obliged to withdraw his guards. This has necessitated the closing of the Consulate.

It is presumed that now the Consulate at Nanking has been closed, the few Americans remaining will retreat while they may do so. The British and German Consulates at Nanking also have been closed, according to Admiral Murdock. He is preparing to take aboard the warship New Orleans all the archives of the American Consulate at that point.

MANCHURIA PROVINCE DECLARES AUTONOMY.

[BY A. P. NIGHT WIRE TO THE TIMES.]

MUKDEN, Nov. 13—The Association for the Preservation of Peace passed a resolution today, which amounts practically to a declaration of autonomy for Manchuria.

Gen. Chea Erh Hsun, the Viceroy, was elected president and brigade commander, Wu Sang Chian and Wu Yun Llen, the latter speaker of the local Assembly were made vice-presidents.

AGAIN REPORT THE FALL OF PEKING.

[BY A. P. NIGHT WIRE TO THE TIMES.]

SAN FRANCISCO, Nov. 13.—Hongkong is in the hands of the revolutionists, and the province of Chi Ti has proclaimed independence, according to advices today from Shanghai, to a local Chinese newspaper. The capture of Peking again is reported.

It is reported that as soon as ammunition can be procured from Shanghai, Nanking will be assaulted by the rebels.

A cable from Hongkong says a body of volunteer soldiers escorted a committee led by Wu Han Min, who is also the acting governmental head, to Canton today. There was great rejoicing among the people. Imperial officials are said to have looted the public treasury.

The viceroy of Nanking, who was reported to have been successful in an attempt to commit suicide, has survived, it is reported, and the tartar general, Chung Spu, it is rumored, has killed himself.

A Hongkong dispatch to the newspaper Chung Hai Yat Po says the revolutionist government in Canton is considering a proposal to subsidize all progressive newspapers.

JAPANESE CRUISER PUTS IN AT AMOY.

[BY A. P. DAY WIRE TO THE TIMES.]

AMOY (China) Nov. 13.—A Japanese cruiser arrived here today. Warships of Japan have been within two hours' call by wireless, but have not before approached the harbor because of the distrust felt by the Chinese toward any action which appeared like Japanese interference.

The Tartar geleral, Hai-Fong-Ting, has fled to Kuiangsu.

Gen. Soon Liow Liong, who had been held as a hostage in the palace of the Tartar general, appeared today and notified all the officials in Southern Fokien province to remain at their posts, and preserve order.

The women and children of the missionary families have been summoned to Amoy, but the men continue their duties at the mission stations.

A report from Chang Chow Fu says the city was taken by the revolutionists last night. Seventy per cent. of the population fled. There was little violence, but much thieving.

RUSSIA IS SENDING COSSACKS TO PEKING.

[BY A. P. NIGHT WIRE TO THE TIMES.]

LONDON, Nov. 13.—A news dispatch from Tien-tsin says that acting on urgent orders, 1500 Cossacks left Vladivostok today for Peking.

Rebels Capture Che Foo.

SHANGHAI, Nov. 13.—[By A. P. Night Wire.] Che Foo went over to the revolutionists at 3 o'clock this morning. There was no fighting. The rebels took possession of the Taotai's yamen, the telegraph offices and the forts.

Close Consulates in Nanking.

NANKING (China) Nov. 13.—[By A. P. Night Wire.] The American and other Consuls and foreigners under their protection will move out of the city immediately. The commanders of the foreign warships today notified their Consuls that they could not protect the lives and property of those who remained inside the city.

TURKISH FORCES UNITED.

WASHINGTON, Nov. 13.—[By A. P. Day Wire.] The Turkish forces are united in front of Tripoli, with added strength of artillery, but with little ammunition, according to dispatches received today at the Italian Embassy. The birthday of King Victor Emmanuel was celebrated in Tripoli.

EXAMINE objects today so you can bid intelligently tomorrow at Burton Studios.

A REAL chance for bargains tomorrow at the Burton Studios' auction. See advertisement.

EXHIBITION today, auction Wednesday, at

DISPOSES OF MILLIONS.

(Continued from First Page.)

over Herbert) and Joseph's limitations will go to the Columbia University, the Metropolitan Museum of Art and the Philharmonic Society, subject to certain conditions.

The trustees of the stock of the two newspapers are recommended as George L. Rives, president of the Board of Trustees of Columbia University; Charles E. Hughes, justice of the Supreme Court of the United States, who has expressed his intention not to accept, owing to his public duties; Harrington Putnam, justice of the Supreme Court of New York State, to take the place of Justice Hughes in case the latter resigns; Frank N. Judson of St. Louis, and J. Angus Shaw of New York.

SONS TO SUCCEED.

Mr. Judson is to serve only until Joseph Pulitzer arrives at the age of 20, when he is to take Judson's place and Shaw is to serve only until Herbert Pulitzer, now 15 years old, shall reach the age of 21, when he will take Shaw's place.

The failure of the testator to name Ralph Pulitzer, the oldest son, as one of the trustees, was made the subject of a statement by Ralph Pulitzer tonight in which he said his father lived and died in the conviction that he had designated him as one of the executors and trustees. He quoted a letter from William B. Hornblower, counsel, who drafted the codicil in which it was declared to have been an inadvertent omission that Ralph Pulitzer was not named. Hornblower stated that in preparing a recent new draft of the will he had inserted Ralph's name in accordance with his father's instruction and the tentative draft was in possession of Pulitzer at the time of his sudden death last month, but it had not been executed.

PROVISIONS FOR WIDOW.

The will was executed in April, 1904, with several later terms in codicil. In addition to the provisions for the sons, Mrs. Pulitzer is given the income from a fund of $2,500,000 and two daughters are provided for by an income from a fund of $1,500,000.

The income of $1,000,000 is set aside for the perpetuation of scholarships at Barnard College, which Mr. Pulitzer established some time ago in the memory of his daughter, Lucille.

If at any time within seven years after the death of Mr. Pulitzer the executors shall be satisfied that the school of journalism established at Columbia is a success, it is directed that Mr. Pulitzer's additional gift of $1,000,000 be paid over, and in this connection the will outlines a number of novel prizes to be awarded annually, including:

Twelve thousand dollars for the best paper on the future development and improvement of the school of journalism.

Gold medal costing $500 for the most disinterested and meritorious service rendered by any American newspaper during the year.

One thousand dollars for the best history of the services rendered to the public by the American press during the preceding year.

TRAVELING SCHOLARSHIPS.

Five annual traveling scholarships of $1500 each.

One thousand dollars for the best example of a reporter's work during the year, the test being strict accuracy, terseness, the accomplishment of some public good commanding public attention and respect.

One thousand dollars for the American novel published during the year which shall best present the wholesome atmosphere of American life.

Two thousand dollars for the best book of the year upon the history of the United States.

One thousand dollars for the original play performed in New York which shall best present the educational value and power of the stage in raising the standard of good morals, taste and manners.

One thousand dollars for the best American biography teaching patriotic and unselfish services to the people.

If by reason of the termination of the executors of the estate or by the failure of the advisory board of the school of journalism to agree on the plan of prizes the million dollars is to revert to the trustees of Harvard University for the establishment of a school of journalism and half of the sum is to be used for prizes and scholarships as described in the will.

READY TO TRY PACKERS.

CHICAGO, Nov. 13.—[By A. P. Day Wire.] United States District Attorney T. J. Wilkerson and his assistants today completed plans for the prosecution of individual meat packers under the Sherman act, which will open November 20. A special panel of 150 men from which to select a jury has been summoned, and subpoenas have been served on several hundred witnesses. Mr. Wilkerson said he expected that the trial would continue at least three months.

FLASHES

By Wire to The Times Yesterday

BERLIN. The potash controversy ended yesterday when the German syndicate, the non-syndicate interests and the American dealers ratified an agreement. Contracts between the Americans and the non-syndicate firms, which caused the trouble, were cancelled.

NEW YORK. Immigration through the port of New York has shown a falling-off. In the annual report of Commissioner of Immigration William Williams for the year ended June 30, 1911, it is stated during the period 749,612 aliens came into the country, as compared with 758,904 the previous year. Fourteen thousand five hundred aliens were deported.

NEW YORK. All grades of refined sugar were reduced 10 cents a hundred pounds yesterday.

READING (Mass.) The much persecuted English sparrows have a new charge laid at their door. Chief Frank Nichols of the Reading fire department believes they are responsible for many fires. His investigation of the burning of the Old South Methodist Church here shows the blaze started in birds' nests under the eaves. His theory is that the birds picked up matches on the streets and, carried them to their nests, where they became ignited and set fire to the straws.

WASHINGTON. A leper who escaped from quarantine at St. Louis is at large, according to a report just issued by the public health and marine hospital service. He is 27 years old, was born in California, lived for a time in New York City, then in Maryland, Pennsylvania, and other eastern States. In April of this year he reached St. Louis from Pittsburgh, where he was placed in quarantine June 4, after examinations made by the city bacteriologist. He got away the next day.

An Eye Insurance Policy at Your Druggist's. Murine Eye Remedy Insures—Eye Health—Eye Comfort—Eye Beauty. Try

FROM JAWS OF DEATH.

(Continued from First Page.)

vessel, speaking of the disaster this evening, said:

"We started out over the bar about 1 o'clock Sunday. The conditions were not bad at the time and we passed the south channel, which is well out, without wetting the forecastle head. Suddenly a big sea came up and swept over the vessel, starting the deckload forward and throwing the schooner well over on the starboard side. I immediately let go two lashings and as the deckload went over the vessel righted, but the machinery refused to work and we were helpless. What happened to it I do not know, but we began to drift to the north.

DROPS THE ANCHORS.

"I dropped both anchors and while they held fairly well, the vessel dragged slowly until the final rescue came. The engineers worked hard trying to locate the trouble. In the meanwhile we were continually being washed by big seas which smashed in the doors and windows of the boat until every bunk was soaking wet. The water rushed into the hold from above so that the fires were put out early last evening and right now there is about seven feet of water in the engine-room.

"After that we just hung on, hoping for assistance, but awaiting what seemed to be the inevitable.

"This afternoon I had given up all hope of a tug being able to reach us and I was prepared to slip the anchors and after setting a small sail, attempt to run the vessel on the shore sand beach that lies between the rocks, when the Tatoosh dropped down to us."

Without exception, the passengers speak in the highest praise of both Capt. Winkel and his crew.

FOWLER IN EL PASO.

With Nearly Thousand Miles to His Credit He Narrowly Averts Collision With Freight Train.

[BY A. P. NIGHT WIRE TO THE TIMES.]

EL PASO (Tex.) Nov. 13.—Aviator Fowler arrived here at 11:40 a.m., on his transcontinental flight, after a delay of eight days, stalled in the sand near Mastodon, N. M.

Fowler established a new record in aviation today, when he flew from the deck of a handcar on the El Paso and Southwestern Railway, narrowly averting a collision with a freight train, by throwing on his high speed clutch, and just skimming the top of the cars.

"I will leave Tuesday morning, or Tuesday afternoon, at the latest," the aviator said tonight. "I will fly to Fort Worth and Dallas, and thence to New Orleans. From there I will try to go up the Southern Coast to New York."

The aviator now has a total of 850 miles to his credit.

WIFE WANTS ECKHOFF.

Cincinnati Man Said to Be Witness in McNamara Case Ordered to Be Produced in Court.

[BY A. P. NIGHT WIRE TO THE TIMES.]

CINCINNATI, Nov. 13.—An effort to find Frank Eckhoff of this city, said to be an important witness in the trial of the McNamara brothers, in Los Angeles, was made today by his wife, Mrs. Anna Eckhoff, who filed an application for a writ of habeas corpus before Judge A. M. Warner, against the Cincinnati police, the William J. Burns Detective Agency, and William J. Burns.

Judge Warner granted the writ ordering Chief of Police W. H. Jackson to produce Eckhoff, or show why he should not produce him.

Mrs. Eckhoff charged her husband was taken away last Monday by men who first said they were city detectives, but later that they were Burns men.

READY FOR FRAY.

Men Prominent in Citrus Fruit Industry in Washington to Appear Before Commerce Commission.

[BY DIRECT WIRE TO THE TIMES.]

WASHINGTON (D. C.) Nov. 13.—[Exclusive Dispatch.] Representatives of the citrus fruit growers are here to appear before the Interstate Commerce Commission Wednesday when the lemon rate case will be reopened in consequence of the finding by the Commerce Court against the commission.

The delegation includes A. F. Call, attorney; G. Harold Powell, secretary and manager of the Citrus Protection League; E. G. Dezell, assistant manager of the Fruit Growers' Exchange, and A. M. Martinson, traffic manager.

TO INTERVIEW KING GEORGE.

GENEVA (Switzerland) Nov. 13.—[By A. P. Day Wire.] The Young Turk headquarters here were advised today from Saloniki that two delegates from the party of Union and Progress had been sent to Port Said to seek an interview with King George, who is on the way to Calcutta, and to ask him to intervene and end the Turko-Italian War.

GOOD GOVERNMENT
Anti-Socialist Ticket.

Mayor—George Alexander.
City Attorney—John W. Shenk.
City Auditor—John S. Myers.
City Assessor—Walter Mallard.
BOARD OF EDUCATION.
John H. Bean.
R. F. Blight.
Mrs. R. L. Craig.
H. W. Frank.
J. M. Guinn.
Joseph Scott.
John J. Steadman.
COUNCIL.
J. J. Andrews.
M. F. Betkouski.
F. C. Langdon.
R. M. Lusk.
Charles McKenzie.
H. W. Reed.
John Topham.
F. J. Whiffen.
George Williams.

Theaters—Amusements—Entertainments.

MOROSCO'S BURBANK THEATER— Main Street Near Sixth.
HUNDREDS TURNED AWAY EVERY NIGHT

The Burbank stock company has never offered anything so hilariously happy as James Forbes's joyous American comedy success,

The Traveling Salesman

This great $2000 a week royalty play is jamming the Big Burbank Theater at every performance and the immense audiences laugh until they are simply tired to death. YOU'LL LAUGH, TOO.

Why is the Burbank Always Crowded?

Regular prices for THE TRAVELING SALESMAN: Nights, 25c, 50c, and 75c; Matinees THURSDAY, SATURDAY and SUNDAY, 25c and 50c.

Next Week's Greatest Offering

COMMENCING SUNDAY MATINEE the Burbank stock company will give the first stock production anywhere of Rose Stahl's internationally famous comedy success,

THE CHORUS LADY

With the entire strength of the popular Burbank stock company and in addition, the well known leading actress, FLORENCE STONE, who has been especially engaged for the role of Patricia O'Brien—Miss Stahl's original part.

Seats for The Chorus Lady Now on Sale

BELASCO THEATER— Main st., between 3rd and 4th streets. Mats. THURSDAY, SATURDAY and SUN.
2ND AND POSITIVELY LAST WEEK

LEWIS S. STONE and the Belasco theater company continue to present for the second week of success, Israel Zangwill's best play,

The Melting Pot

No more thoroughly interesting play has ever been seen on the Belasco stage than this big, powerful, stirring drama.

Regular Belasco prices: Nights 25c, 50c and 75c; Matinees, 25c and 50c.

COMMENCING NEXT MONDAY NIGHT—LEWIS S. STONE and the Belasco company will offer Billie Burke's comedy hit, MRS. DOT, with Bessie Barriscale in Miss Burke's original role. SEATS NOW ON SALE

HAMBURGER'S MAJESTIC THEATER— Broadway Near 9th St.
The Lambardi Grand Opera Company

TONIGHT "Faust" | TOMORROW MATINEE "Lucia" | TOMORROW NIGHT "Samson & Delilah"

Thurs., THAIS; Friday, MADAM BUTTERFLY; Sat. Mat., SAMSON AND DELILAH; Sat. Night, CAVALLERIA and PAGLIACCI. Nights and Sat. Mat., 50c to $2.00; Mat. tomorrow, 50c to $1.50.

Commencing SUNDAY NIGHT. Seat sale THURSDAY. First appearance in Los Angeles of the famous comedian

SAM BERNARD

And the original New York Casino Company in the musical comedy success,

HE CAME FROM MILWAUKEE

Nights and Sat. Mat., 50c to $2.00; Special Wed. Mat., 50c to $1.50.

ORPHEUM THEATER— Phones—Home 10477; Main 376. MATINEE DAILY
BROADWAY, BETWEEN 6th and 7th

THE STANDARD Orpheum OF VAUDEVILLE

ODIVA, The Samoan Water Queen. ADAMS & O'DONNELL, Present "Zila." BOYD & KEANE, in "Drifting." BURNS & FULTON, Smart Dancers. MME. PANITA, Plus Virtuoso. CHAS. & FANNIE VAN, "A Case of Emergency." NICHOLS SISTERS, "The Kentucky Belles." FOUR ELOODS, Agile Comedy Athletes. Orchestral concerts 2 and 8 p. m. World's news in motion views.
Every Night at 8. 10-25-50-75c; Boxes $1. Matinee 2 DAILY, 10-25-50c; Boxes $1.

LYCEUM THEATER— SPRING ST., BET. SECOND AND THIRD. Matinees Sunday, Wednesday, Saturday.
(Formerly Orpheum) Phones—A1339; Main 339.
ALL WEEK. BARGAIN MATINEE WEDNESDAY—ALL SEATS TWO BITS.
A Whirlwind Musical Comedy—Scenes Laid in California.
THE FLOWER OF THE RANCH
By JOSEPH E. HOWARD
40—PRETTY SHOW GIRLS AND SINGING AND DANCING PONIES—40
Nights, 15-25-50-75c; Boxes $3. Regular Matinees, 15-25-50c; Boxes 75c.
Next Week—Billy "Single" Clifford, in "The Girl, the Man, and the Game."

EMPRESS THEATER— Spring St. Near Fourth. 20th Century Vaudeville.
Matinees Daily at 2:30—This Week—2 Shows Every Night

Positively the Best Vaudeville Show That Has Ever Been Seen on a Local Stage—8 GREAT FEATURE ACTS

10-20-30— Where Everybody Goes—10-20-30—Come Early —10-20-30

PANTAGES VAUDEVILLE— 10c, 20c, 30c Worth More

Children

BRING YOUR PARENTS To See THIS BIG SHOW

THESE TRAINED COCKATOOS are just a little the cleverest of any birds that ever fluttered a feather. Besides Madame Marzella's Cockatoos there are seven other big acts—every one of them chuck full of fun. Give Father and Mother a treat.

Matinees at 2:30; Nights, 7:10 and 9:20.

GRAND OPERA HOUSE— First and Main. Phones: A1947, Main 1947.
Bargain Matinee Today—25c
FERRIS HARTMAN AND HIS SUPERB COMPANY IN Nearly a Hero

MASON OPERA HOUSE— CHARLES FROHMAN. KLAW & ERLANGER, Lessees. Broadway, bet. 1st & 2nd. W. T. WYATT, Manager.
Every night this week, Wagenhalls & Kemper Co. present

Seven Days

By Mary Roberts Rinehart and Avery Hopwood.

Special Ladies Matinee Tomorrow—25c to $1.00. Prices—25c to $1.50. Regular matinee Saturday. Seats now on sale.

GARRICK THEATER—Continuous 8TH AND BROADWAY
FORMERLY HYMAN 12 M. TO 11 P.M. 10c ALL SEATS ALL THE TIME 10c CHILDREN UNDER 14 5c
JOHN ROGERS, Singer—WHO OWNED THE BABY? (Lubin)—EDITH MOTE, Cantatrice—EMPTY SADDLE (Essanay)—ETHEL CANFIELD, Violinist—DOOLEY'S SCHEMES (Bio)—WON THROUGH A MEDIUM, (Bio)—GARRICK ORCHESTRA—PATHE WEEKLY OF CURRENT EVENTS.

CAWSTON OSTRICH FARM— SOUTH PASADENA
A Cawston Ostrich Plume is California's Best Souvenir.
Don't Fail to See the
150 Gigantic Ostriches

Brood of young chicks. Aviary of rare birds. Beautiful semi-tropical grounds. Feather factory and dye works.

25c Round trip, including Admission. Take South Pasadena cars on Main Street. Buy Excursion Tickets at CAWSTON'S CITY STORE
313 Broadway
Near Third Street.

This is the Farm you have read about for 25 years. Established in 1886.

Happenin

Extensive.

COMING TO FIND ROA

State Highway Commiss Starts South.

To Study Routes for Gr California System.

Have Eighteen Millions, b that Isn't Enough.

[BY DIRECT WIRE TO THE TIMES.]

SAN FRANCISCO, Nov. 13.—[Exclusive Dispatch.] For the purpose picking out the most practicable ro for the State trunk highway from S Francisco to Southern California, t State Highway Commission left he this afternoon on the first lap of th month's automobile tour of the Sou They expect to reach Salinas by nig Thence they go to San Luis Obis Santa Barbara and on to Los Ange and San Diego.

The members of the party wh departed this afternoon were: Cha man Burton A. Towne of Lo Charles D. Blaney of San Francis W. D. Arlington of Los Angeles, a Engineer Austin D. Fletcher. They not expect to return until the ear part of December, when they will co lect their data and arrive at a d cision as to the route.

The Highway Commission has a ready traversed the northern part the State as far as the Oregon lin In every county they have visited the have been besieged by county repre sentatives to decide on this or the route for the highway.

In discussing the situation before leaving here this afternoon, Commi sioner Blaney said:

"We have not the money to carr out our scheme at this time, but w expect to build as much of the roa and build it for the future as well the present, as we possibly can. W have $18,000,000 to spend. New Yor State, with not one-half the area California, has spent $125,000,000 o State roads. Owing to the topograph of California, road building is mor of a problem than in most othe States.

"It will not be until we finish ou tour of the State and have gathere all our data that we will decide on route, or which portion of the roa we will build first. When we buil it, however, it will be with the view of having it last forever, or as lon as the best constructed road can live We are looking ahead to the time when California's population will b trebled.

In a conference with representa tives of San Francisco, San Mateo an Santa Clara counties last Saturday Commissioner Blaney was implored t select El Camino Real road sout from San Francisco and down th peninsula. The commission looke over this road today.

"A NICE YOUNG MAN."

He Has Sixty-three Names in Oregon City and Wants to Wed New York Maiden.

[BY DIRECT WIRE TO THE TIMES.]

OREGON CITY (Or.) Nov. 13.—[Exclusive Dispatch.] More than six-ty-three letters to Miss Marguerite Britt, of No. 1624 Madison avenue, New York City, have passed through the local postoffice since the publication of a letter by her to Postmaster Randall asking that he find her a "nice young man." Her letter, which was dated October 24, is as follows:

"I am a young lady of 21 with fair complexion. Am looking for a nice young man. Would be glad to hear from him soon. I am Marguerite Britt."

Mr. Randall, upon receipt of the letter, turned it over to the newspapers, and it is his opinion that the young woman will soon be a resident of Clackamas county and a housekeeper, as well. The names of the men who have written to her are not known.

SIXTY YEARS OLD.

SEATTLE HAS BIRTHDAY.

[BY A. P. NIGHT WIRE TO THE TIMES.]

SEATTLE, Nov. 13.—Seattle was founded sixty years ago today by a party of immigrants from Portland, headed by the families of Arthur A. Denny and David T. Denny, Tennesseans. They named the settlement after an Indian chief, with whom the settlers lived on terms of close friendship until his death fourteen years later. The pioneer families located farms on what is now the site of a great city and their descendants are among the richest residents of the Northwest. Seattle's birthday was celebrated with a banquet by the Chamber of Commerce.

WAR OF THE CLANS.

ON BOARD THE MINNESOTA.

[BY A. P. NIGHT WIRE TO THE TIMES.]

SEATTLE (Wash.) Nov. 13.—Yokohama papers give details of fighting between members of the three clans represented in the Minnesota crew of 211 Chinese. Four men were injured. Huang Ken, a stoker, died of natural causes during the voyage. When the steamship arrived in Yokohama, sixty-five stokers went ashore and refused to return, alleging Huang had been killed by the engineer. The matter was settled by payments of money to the injured men and the family of Huang.

FUNERAL OF A MULE.

HOBOS IN MOURNING.

[BY A. P. DAY WIRE TO THE TIMES.]

REDDING (Cal.) Nov. 13.—An innocent mule that got in front of the south-bound express sent a thrill of horror along the line from Kennett to Redding yesterday before the remains of the victim were discovered. As the train pulled into Kennett, a brakebeam passenger named Frank Hope crawled out with clothes heavy with blood and declared his partner had gone under the wheels. At Redding, another blood-stained tramp appeared with a half-raising tale of how his partner had gone to death. Coroner John Larken and a section foreman then started on a hunt for the body, which ended when they came upon the body of the jack.

CALIFORNIA DIVINE SURVIVES HIS INJURIES.

[BY DIRECT WIRE TO THE TIMES.]

SEATTLE (Wash.) Nov. 13.—[Exclusive Dispatch.] The Rev. G. E. Instead of Kingsbury, Cal., who for twenty-four hours after being struck

Happenings on the Pacific Slope.

Extensive.

COMING TO FIND ROAD.

State Highway Commission Starts South.

To Study Routes for Great California System.

Have Eighteen Millions, but that Isn't Enough.

[BY DIRECT WIRE TO THE TIMES.]

SAN FRANCISCO, Nov. 13.—[Exclusive Dispatch.] For the purpose of picking out the most practicable route for the State trunk highway from San Francisco to Southern California, the State Highway Commission left here this afternoon on the first lap of their month's automobile tour of the South. They expect to reach Salinas by night. Thence they go to San Luis Obispo, Santa Barbara and on to Los Angeles and San Diego.

The members of the party which departed this afternoon were: Chairman Burton A. Towne of Lodi, Charles D. Blaney of San Francisco, W. D. Arlington of Los Angeles, and Engineer Austin D. Fletcher. They do not expect to return until the early part of December, when they will collect their data and arrive at a decision as to the route.

The Highway Commission has already traversed the northern part of the State as far as the Oregon line. In every county they have visited they have been besieged by county representatives to decide on this or that route for the highway.

In discussing the situation before leaving here this afternoon, Commissioner Blaney said:

"We have not the money to carry out our scheme at this time, but we expect to build as much of the road, and build it for the future as well as the present, as we possibly can. We have $18,000,000 to spend. New-York state, with not one-half the area of California, has spent $125,000,000 on state roads. Owing to the topography of California, road building is more of a problem than in most other states.

"It will not be until we finish our tour of the State and have gathered all our data that we will decide on a route, or which portion of the road we will build first. When we build it, however, it will be with the view of having it last forever, or as long as the best constructed road can live. We are looking ahead to the time when California's population will be doubled.

"In a conference with representatives of San Francisco, San Mateo and Santa Clara counties last Saturday, Commissioner Blaney was implored to select El Camino Real road south from San Francisco and down the peninsula. The commission looked over this road today.

A NICE YOUNG MAN."

He Has Sixty-three Names in Oregon City and Wants to Wed New York Maiden.

[BY DIRECT WIRE TO THE TIMES.]

OREGON CITY (Or.) Nov. 13.—[Exclusive Dispatch.] More than sixty-three letters to Miss Marguerite [illegible]tt, of No. 1624 Madison avenue, New York City, have passed through the local postoffice since the publication of a letter by her to Postmaster Randall asking that he find her a "nice young man." Her letter, which was dated October 24, is as follows:

"I am a young lady of 21 with fair complexion. Am looking for a nice young man. Would be glad to hear from him soon. I am Marguerite [illegible]."

Mr. Randall, upon receipt of the letter, turned it over to the newspapers and it is his opinion that the young woman will soon be a resident of Clackamas county and a housekeeper, as well. The names of the men who have written to her are not known.

SIXTY YEARS OLD.

SEATTLE HAS BIRTHDAY.

[BY A. P. NIGHT WIRE TO THE TIMES.]

SEATTLE, Nov. 13.—Seattle was founded sixty years ago today by a party of immigrants from Portland, headed by the families of Arthur A. Denny and David T. Denny, Tennesseans. They named the settlement after an Indian chief, with whom the settlers lived on terms of close friendship until his death fourteen years later. The pioneer families located here on what is now the site of a great city and their descendants are among the richest residents of the Northwest. Seattle's birthday was celebrated with a banquet by the Chamber of Commerce.

WAR OF THE CLANS.

ON BOARD THE MINNESOTA.

[BY A. P. NIGHT WIRE TO THE TIMES.]

SEATTLE (Wash.) Nov. 13.—Yokohama papers give details of fighting between members of the rival clans represented in the Minnesota's crew of 211 Chinese. Four men were injured. Huang Ken, a stoker, died of natural causes during the voyage. When the steamship arrived at Yokohama, sixty-five stokers went ashore and refused to return, alleging they had been killed by the engineer. The matter was settled by payments of money to the injured men and the family of Huang.

FUNERAL OF A MULE.

HOBOS IN MOURNING.

[BY A. P. DAY WIRE TO THE TIMES.]

REDDING (Cal.) Nov. 12.—An insane mule that got in front of the north-bound express sent a thrill of horror along the line from Kennett to Redding yesterday before the remains of the victim were discovered. As the train pulled into Kennett, a Southern Pacific baggageman named Frank Shoemaker crawled out with clothes heavily stained with blood and declared his partner had been gone under the wheels. At Redding, another blood-stained tramp appeared with a hair-raising tale of how his partner had gone to death. Coroner John Larken and a section force of men then started on a hunt for the body, which ended when they came upon the body of the jack.

CALIFORNIA DIVINE SURVIVES HIS INJURIES.

[BY DIRECT WIRE TO THE TIMES.]

SEATTLE (Wash.) Nov. 13.—[Exclusive Dispatch.] The Rev. G. E. Reed of Kingsbury, Cal., who for [illegible]four hours after being struck by an interurban car lay in a critical condition in Noble Hospital, showed improvement today, and his physician believes he will recover. Besides his other injuries, his skull was fractured.

LYMAN COMPLAINS BITTERLY.

Lack of Quail on Toast on the Jail Bill of Fare in San Francisco Enrages Him.

[BY A. P. NIGHT WIRE TO THE TIMES.]

SAN FRANCISCO, Nov. 13.—Alleging he is being treated "worse than a condemned prisoner," that he needs the services of a dentist and that the food is injurious to his health, Dr. John Grant Lyman, the indicted Los Angeles promoter, asked the court here today for a writ of habeas corpus to release him from the County Jail.

Despite Lyman's indictment at Los Angeles last week, for misuse of the mails in connection with a Panama land scheme, he is being held here on a charge of conspiracy growing out of his escape from Alameda County Jail authorities.

In his petition today, Lyman declares that the charge against him does not constitute a public offense nor a violation of the Federal laws.

DAUGHTER IS LOYAL.

Refuses to Testify Against Her Mother on the Charge of Shooting Her Son-in-Law.

[BY A. P. NIGHT WIRE TO THE TIMES.]

SAN FRANCISCO, Nov. 13.—"No matter the charge, I certainly wouldn't prosecute my mother," Mrs Henri de Lorme, formerly Helen Witson, declared in Police Judge Sullivan's court today, when called to the stand and asked if she desired to lodge a complaint against Mrs. Katherine Johnson, who a month ago wounded De Lorme with a revolver.

De Lorme failed to appear and it was suggested Mrs. De Lorme, who was present, might wish to make a formal complaint. On the daughter's refusal, the case was dismissed.

The shooting of De Lorme grew out of his alleged abduction of Helen Witson. A few hours after De Lorme was acquitted in Santa Cruz he and the girl were married.

Mrs. Johnson then shot and slightly wounded her son-in-law.

HAD NO LAWYER. LOST HIS CASE.

[BY A. P. NIGHT WIRE TO THE TIMES.]

SACRAMENTO, Nov. 13.—A writ to review the proceedings of Judge J. E. Prewett of Placer county, sitting on the Superior bench of Tehama county, was denied John Kokole today by the Court of Appeals. Kokole was owner of property condemned for a firehouse by Red Bluff. He went into court without a lawyer and when his property was condemned went to the higher court. In the case of A. B. Kelly, sentenced to serve twelve years in Folsom for burglary in Merced, the decision of the lower court was sustained.

SEPTUAGENARIAN SHOT. BY A LIVERMORE WOMAN.

[BY A. P. NIGHT WIRE TO THE TIMES.]

LIVERMORE (Cal.) Nov. 13.—The mystery of the incendiary fires among her ranch houses is believed to have been cleared in the shooting yesterday, of Antone Frank, a discharged employee, by Mrs. May Bankowski, owner of the ranch. Frank is in jail today, suffering from a painful head wound, inflicted by Mrs. Bankowski's 32-caliber revolver. The shooting occurred when Mrs. Bankowski saw the man skulking about the grounds and called on him to surrender. He refused and the shot followed. Frank is 70 years of age.

Good and Bad.

PAROLED FELON A HARD PROBLEM

California Prison Board Is Trying to Solve It.

Men Want a Ruling to Prevent Publicity.

Hope to Live Down the Past by Burying It.

[BY DIRECT WIRE TO THE TIMES.]

SAN FRANCISCO, Nov. 13.—[Exclusive Dispatch.] Eighty-five per cent. of the paroled prisoners in California have "made good." Fifteen per cent have broken faith.

These are the figures given out by the Prison Commission today.

When the parole question was brought up and discussed by the commissioners, the statistics were produced as proof of the value of the system, which allows condemned men to leave the penitentiaries before their terms expire and live lives of usefulness to themselves and the community without the restraints of prison walls and bars.

UNDER THE BAN.

Paroled men are not expected to enter saloons or partake of intoxicating liquors. The commissioners, in looking over the cases of those who have violated the trust, find that the majority of the cases where parole has been broken can be traced to liquor. A drink in a saloon—a lapse from the path of sobriety—and the one-time offender gets into the toils again.

Despite the percentage of offenders, the prison commissioners firmly believe in the value of the system, although they are not yet assured of the wisdom of extending it to all men who leave the prison gates. It is still a debated question whether it is wise to send out all penitentiary men, branded with their crimes and their sentences, although it may seem to aid them in avoiding the harassing of peace officers.

WANT A RULING.

As a matter of fact, the paroled men right now are agitating some ruling which will protect them against needless publicity. Too often it has been found, paroled men, reporting to a peace officer, have found that the news of their past career in prison has proceeded them in their endeavor to find work. The real question, therefore, is whether a discharged convict can make his way better by revealing his past record and courageously facing that publicity, or by concealing it. On this point the prison commissioners are not yet decided.

The Prison Commission decided to grant the request of the Lima bean growers of Ventura county, that the jute mill at San Quentin commence the manufacture of bean bags to supply a demand which, the Ventura growers contended, is hard to fill. The bean bags are 19x34 ½ inches in size, and will hold 100 pounds, while the barley bags, at present manufactured, are one-third larger. The plant at San Quentin can furnish 3000 bags a day, and the prison commissioners foresee no difficulty in furnishing the 500,000 bags desired by the Ventura farmers.

Census Padding.

MILLIONAIRES DENY THAT THEY KEEP BOARDERS.

[BY DIRECT WIRE TO THE TIMES.]

PORTLAND (Or.) Nov. 13.—[Exclusive Dispatch.] Millionaires, clergymen and society persons to the number of fifteen or twenty who live on or near West Park street were subpoenaed to appear before United States Judge Bean this afternoon and testify they were not the proprietors of boarding-houses.

The occasion was the trial of J. Conrad Zellweger, a census enumerator, charged with padding the census. He was given the territory between the river and Tenth street, and Salmon and Main streets. He found 2400 persons in his district. The census checkers could find only 1000. So when they looked further they were surprised to see by Zellweger's "records" that some of the wealthiest and most prominent persons in the city had gone into the business of keeping boarding-houses.

I. N. Fleischner, a millionaire wholesaler, was to have been asked to tell a jury that he did not keep twenty-seven boarders in his handsome house at No. 231 Seventh street. His brother, Marcus, who has a big house around the corner on Salmon street, was expected to explain he did not keep fifteen boarders, among whom are sales ladies, porters, dressmakers and music teachers.

The Rev. Dr. Thomas Lamb Elliott, pastor emeritus of the Unitarian Church of Our Father, was to have been asked whether he maintained six steamfitters and carpenters at his home, No. 227 West Park.

However, when all these citizens and others had gathered in court, Zellweger pleaded guilty and so no testimony was taken. Judge Bean postponed sentence.

Axtell Case.

ENUMERATE EDITOR'S ILLS TO PROVE HE IS INSANE.

[BY A. P. NIGHT WIRE TO THE TIMES.]

STOCKTON, Nov. 13.—The opening statement of the defense in the case of Editor S. B. Axtell, charged with murdering Charles Sollars, of Lodi, was addressed to the jury this afternoon. The attorneys for the editor contend that Axtell since birth has been a victim of unusual experiences, and is not mentally or physically normal. The defense contends by reason of several afflictions suffered since babyhood, Axtell's mind is and has been for months affected. It was stated that at birth Axtell was afflicted with jaundice, that early in youth he was a victim of scarlet fever, that later he was run over by a mowing machine, and his body scarred and cut in many places, resulting in his body being deformed. By reason of all of these afflictions it is contended Axtell has never been normal mentally and that since early manhood his habits, customs and peculiarities have been noticeable by his acquaintances and a source of comment among all who knew him.

The attorneys stated evidence will be shown to prove Axtell's mother often cautioned his older brother and several of the editor's former playmates not to vex Axtell as he was of peculiar temperament, easily annoyed and by nature very sensitive and irritable. The defense ended its opening statement by declaring Axtell would be shown to have been insane at the time of the shooting and that his condition of mind was such as to render him incapable of understanding the full seriousness of his offense.

"We expect to show," said Ashley, "that the defendant was both mentally and physically abnormal when he shot Sollars, so much so, that he did not even anticipate a trial and engaged attorneys to assist him in what he thought would be a mere formality."

The prosecution closed its case shortly before 11 o'clock today. Several witnesses were put on the stand to prove Sollars had not started the rumors reflecting on Axtell, and two young Lodi school teachers, which the defendant is said to have declared were the prime cause of the shooting. Jerry Coleman, a solicitor for the Mail, who investigated the rumors at the instance of the Mail's city editor, testified he tried to arrange an interview with Sollars, but could not find him.

The prosecution had contended since the trial began that when Axtell heard the rumors he attributed them to Sollars, and planned to kill him on sight.

Hunyadi János
Natural Laxative Water
Recommended by Physicians
Refuse Substitutes
Best remedy for
CONSTIPATION

NEW POWER COMPANY.

Pittsburgh Men Will Establish Big Concern in the San Joaquin Valley—Millionaires in the Directorate.

[BY DIRECT WIRE TO THE TIMES.]

BAKERSFIELD, Nov. 13.—[Exclusive Dispatch.] The Southern Sierra Power Company, which has extensive plants in Colorado and Wyoming, has filed articles of incorporation here, and Lawrence C. Phipps, Jr., one of the directors and a wealthy steel magnate of Pittsburgh, is coming here to look over the field, it is said, with a view to beginning extensive operations.

The directors of the company are: Delos A. Chappell, Lawrence C. Phipps, Jr., C. F. Potter, T. S. Hayden and G. Wood. While the Kern River Power Company and the Edison Electric Company both generate power from the Kern River, the San Joaquin Light and Power Company is the only company selling electricity in the vicinity of Bakersfield.

NEW LAW IS APPLIED.

California Supreme Court Holds Prisoner in Folsom Because There Was No Miscarriage of Justice.

[BY A. P. NIGHT WIRE TO THE TIMES.]

SACRAMENTO, Nov. 13.—The first application of the new constitutional amendment, which regulates appeals in criminal cases, and permits reversals only where there has been a gross miscarriage of justice, has been made in an opinion written by Presiding Justice Chipman, and handed down in the Third District Court of Appeal, today.

The opinion affirms the decision of the Merced county Superior Court, which sentenced A. B. Kelly to serve twelve years in Folsom for robbery. Kelly appealed from the judgment and order denying a new trial. He claimed among other things the trial judge erred in refusing on behalf of the defendant to give an instruction to the jury concerning reasonable doubt. Justice Chipman answers this claim by showing that from a review of the records of the whole case there has been no miscarriage of justice from the failure to give such an instruction, consequently the action of the Superior Court judge is sustained.

While the decision has the primary effect of keeping Kelly in Folsom, it has still another effect in that it may serve as a guide for attorneys who are contemplating appeals in other cases.

CUB REPORTER CUTS IN.

Everybody Resigns from Joplin Paper But the Stockholders—Ex-Copy Boy Is City Editor.

[BY DIRECT WIRE TO THE TIMES.]

JOPLIN (Mo.) Nov. 13.—[Exclusive Dispatch.] The entire editorial and reportorial staff of the Joplin Morning Tribune, Joplin's new paper, resigned in a body early this morning, because the forty-seven stockholders, scattered over Joplin, constituted too many "bosses."

A former cub reporter accepted the position of city editor, and is the entire staff.

The question of wages did not enter into consideration when the newspaper men went on strike, they say. "We walked out because of the interference of the stockholders," said one, "forty-seven bosses were too many."

REVOLVER SILENCES THREE.

NEW YORK, Nov. 13.—Mrs. Marcello Lofaro, her 5-year-old daughter Josie, and her mother, Mrs. Antoinetta Zerana, were murdered today in the kitchen of their home in Brooklyn. Each was shot through the forehead at close range. An infant, unhurt and slumbering in a curtained cradle in the corner of the room, was later found by Adolph Lofaro, a tailor, husband of the slain woman, when he came home shortly after noon. Twenty-four dollars, which his wife had hidden, was missing, he said.

FIRE AND GALE IN JUNEAU.

JUNEAU (Alaska) Nov. 13.—[By A. P. Night Wire.] Fire broke out today on the property of the Union Wharf Company while a gale was blowing. It threatened for a time to destroy the entire water front, but was confined to the buildings of the company, which were ruined. The loss is $50,000. The Douglass and Treadwell fire companies came by boat and helped to combat the flames.

SOCIALIST BEATS REPUBLICAN.

TOLEDO (O.) Nov. 13.—[By A. P. Night Wire.] The discovery of errors in the Eighth Ward election returns indicate that Walter Starner, Socialist candidate for Council from that ward, has defeated George W. Graham (Rep.,) and that Sevrên (Soc.) has been elected Assessor. The Socialists will have two members of the city law-making body.

We Can Replace Them Without a Plate

The work is guaranteed to look natural, feel natural, and for masticating purposes equal to Nature's own. We make Restoration Plates, which do wonders towards restoring the mouth to its youthful lines and appearance. Our Combination Plates, used where one or more teeth remain in the mouth, are self-supporting and roofless. Every facility for doing high-class dentistry is ours, and our prices are very reasonable. Each piece of work is guaranteed. Isn't that fair enough?

Office Hours:
8 to 6; Sundays 9 to 12

Dr. W. F. Huddel
Reliable Dentist
202½ S. BROADWAY, COR. SECOND

Poppy Brand Handkerchiefs
The Ideal Christmas Gift.
3 for $1.00

ARTHUR LETTS
Broadway Dep't Store
HOME 10571. BDWY 4944. BROADWAY COR. 4TH. L.A.

See Santa Claus in His Wireless Station, 2 to 4.30 3rd Floor

Warmer Underwear For All the Family

A little extra warmth next to the body is better than piling on a lot of extra coats—less expensive, too.
We direct particular attention to our famous

"DuraMills" Underwear

—The Underwear that is knit to fit. The Underwear that gives satisfaction. The Economy Underwear. The Underwear that has already made a name for this department. Made by a manufacturer famed the world over for quality.
—Different lines for women and children at economy prices.

DuraMills Underwear for Children 25c

—Shirts, pants or drawers. A splendid white underwear, for girls, with a light fleece in inside. And for girls and boys a gray fleeced lined garment. Undervalued at 25c.

DuraMills Fleeced Underwear for Women 35c

—Vests or pants, also extra sizes for large women.

DuraMills Wool Union Suits $2.00

—Wonderful garments for women. Garments that fit perfectly. Just enough cotton in them to keep them from shrinking. Exceptional in quality, $2.

DuraMills Underwear $1

—Wool vests or pants, extra soft quality. Garments that give satisfaction. Well may Dura Mills be called the Underwear of Merit.

Extra! Wool Plaid Blankets in Time for Chilly Nights $3.95

Not all wool, of course, but enough wool in them to make the price $4.50 or $5.00 in the regular way. These were bought specially and marked for a headliner at $3.95.
—A few plaids in brown, blues and greens.
—You'll appreciate these during the chilly weather that is ahead of you.

Sateen Covered Comforts $2.65

—Plain pink, red and a few blue, stitched borders.
—Yarn tied and filled with white cotton. A feature at $2.65.

$1.25 Comforts Special 95c

—Today these Silkoline covered comforts, filled with white cotton. Regular price $1.25. They're warm and comfortable and under priced. Third floor annex, 95c.

For Men---It's Remarkable the Underwear We Feature at 50c

—Here's just a mention of four different numbers of men's underwear at 50c. Why you would never dream that such splendid underwear could be bought at such a low price. No wonder this underwear section is increasing sales so rapidly.

MERINO UNDERWEAR 50c—Shirts and drawers, soft quality that will not stretch—Well finished garments at a feature price, 50c.

FLEECED UNDERWEAR 50c—Extra heavy fleece. Both shirts and drawers in gray color. Soft and warm and inexpensive, 50c.

LIGHT FLEECED GARMENTS 50c—Shirts and drawers in gray, ecru and blue. Shirts have knitted cuff. Exceptional values in these garments at 50c.

MEDIUM WEIGHT UNDERWEAR 50c—Shirts or drawers. Just the right weight for California weather. Fine combed yarn used. These are very popular.

One Big Factor Makes "Home Makers" Stock Safe

"Home Makers" is a dividend paying Company, whose stock is backed and guaranteed by the Los Angeles Investment Company. This fact alone makes it a gilt edged investment opportunity for the man who is not wealthy. Its stock is now selling at 14 cents a share. It will be raised to 15 cents Wednesday night.

More than four thousand stockholders are participating in "Home Makers" quarterly cash dividends. Its management, with many years of experience in managing the Los Angeles Investment Company, has made this Company a success from the day it was organized.

The Real Guarantee

"Home Makers" stock is guaranteed by the Los Angeles Investment Company. If a stockholder wishes it he will be given a guarantee in writing that the Los Angeles Investment Company will buy his stock at a price protecting him from loss, should he wish to sell.

There is nothing evasive, secret, or entangling in this guarantee. It is not an offer to try to resell your stock. It is an offer to buy it outright when you wish to sell, and to pay you enough so that you will not lose on your investment. If you want your money back, hand your stock certificate to the Los Angeles Investment Company.

The Los Angeles Investment Company backs its guarantee with a paid-in capital and surplus of $6,700,000.00—by millions the largest of that of any financial institution in the Southwest.

Stock 14 Cents a Share

Stock is now 14 cents a share. It can be purchased for cash, or for a cash payment of one cent a share and the balance in installments of one cent a share a month. When stock is purchased on installments a signed note for the unpaid balance must accompany first payment.

Not more than $1400 worth of "Home Makers" stock at its present price will be sold to one person, and not less than 100 shares, or $14 worth.

No investor has ever failed to have his money returned him on demand.

BUY YOUR STOCK BEFORE WEDNESDAY NIGHT

"HOME MAKERS"

333-335-337 SOUTH HILL STREET
HOME 60127 MAIN 2248

GRAND TRUNK SYSTEM
Thousands Miles of Double Track, Standard and Tourist Sleepers.
Chicago to the East.
Ask Your Home Agent

WE CURE CATARRH skin and blood diseases and all curable nervous and chronic diseases of both sexes. DRS. SHORES & SHORES, Heans Bldg., 3rd & Spring. Entrance 122 W. 3rd st., Los Angeles. Take elevator or easy stairs to room 223. Consultation free. Hours 9 to 5. Evenings, 7 to 8. Sundays, 10 to 12.

Benjamin Clothes
Swell New York Styles in Suits and Overcoats
Jas. Smith & Co.
548 SOUTH BROADWAY

S. B. Bailey
Oldest Jeweler on Broadway, has removed to his —NEW LOCATION— 541 So. Broadway. Something Doing Every Day.

CROWN COMBINOLA
The Best Player Piano
SMITH MUSIC CO.
406 W. Seventh St.

Mullen & Bluett Clothing Co.
Corner Broadway and Sixth Streets
THE QUALITY STORE

Yoga.

LORIMER FOE AS A WITNESS.

Defeated Democratic Candidate Testifies in Chicago.

Repeats the Stories He Had Heard in Springfield.

Senators Hear of a Boy Hanged by Thumbs.

[BY A. P. NIGHT WIRE TO THE TIMES.]

CHICAGO, Nov. 13.—Reports current in Springfield at the meat-packing and lumber interests were urging the election of William Lorimer as United States Senator, because he was an advocate of a protective tariff, were related before the Senatorial Investigating Committee today by State Senator Albert E. Isley, a Democrat, who opposed Lorimer.

D. W. Holstlaw, who had confessed having received $2500 in one amount and $700 more from the "jack pot" for his vote as State Senator, was re-examined.

Holstlaw admitted he had been indicted for "stringing a boy up by the thumbs in a woodshed," as punishment for the alleged theft of money.

"Didn't you and your brothers pay $300 for stringing that boy up by the thumbs, and didn't you afterward find the money, which you charged the boy with having stolen?" asked Elbridge Haney, counsel for Senator Lorimer.

"We did pay $300, but we didn't find the money," responded Holstlaw. "We found how he spent the money."

"Wasn't there talk of mobbing you?"

"Not that I heard of. Our business was better after that."

Holstlaw was asked what he knew about the fact that his confession, made in Springfield, was published on the same morning as was a speech by Senator Lorimer in the United States Senate, asking for an investigation. He said he could not account for the coincidence.

James G. Gray testified he was with H. J. O. Beckemeyer, another confessed bribe taker, when the latter deposited five $100 bills, in a bank in St. Louis, in August, 1909. Beckemeyer then said, the witness declared, that the money came from the settlement of an estate.

COMMERCIAL CONGRESS.

Trans-Mississippi Delegates Are Meeting in Kansas City to Hear Speeches by Successful Men.

[BY A. P. DAY WIRE TO THE TIMES.]

KANSAS CITY, Nov. 13.—All preliminary arrangements for the annual meeting of the trans-Mississippi Commercial Congress here tomorrow have been completed and hundreds of delegates already are in the city.

Features of the opening day will be addresses by Nelson W. Aldrich, chairman of the National Monetary Commission, Henry L. Stinson, Secretary of War, and G. M. Hitchcock, United States Senator from Nebraska, and W. E. Borah, United States Senator from Idaho.

The improvement of the inland waterways of the country will be considered this year.

Richard Saxe Jones of Seattle, representative of Gov. Hayes of Washington, is waging a campaign to land the congress for Seattle in 1915, the year of the Panama Pacific Exposition in San Francisco.

CANAL COMPETITION.

London Paper Hears that Germany Will Enter Into Competition With the Panama Canal.

[BY A. P. NIGHT WIRE TO THE TIMES.]

LONDON, Nov. 13.—[Exclusive Dispatch.] The Globe is authority for the statement that German capitalists, backed by the German government and with the personal good will and sympathy of the Kaiser, are planning to build an ocean waterway as a rival to the Panama Canal. The route favored is presumably one via the San Juan River and Lake Nicaragua in the republic of Nicaragua.

If this report is correct, it will involve a direct claim by Germany on the United States for recognition of the former's right to a permanent foothold on American soil several hundred miles nearer the United States than the Panama Canal itself.

PERSIAN CABINET CRISIS.

Russia Is Still Hammering Away to Get Rid of the American Treasurer-General in Teheran.

[BY A. P. DAY WIRE TO THE TIMES.]

LONDON, Nov. 13.—The Teheran correspondent of The Times says the whole Persian Cabinet and the regent, Nasir El Mulik, have resigned.

This action follows the presentation by Russia of an ultimatum a week ago, demanding an apology and reparation for insults to the Russian consular officers in connection with the confiscation of the property of Shuz-Es-Sultaneh, the Premier, failing which Russia threatened to break diplomatic relations.

The confiscation was carried out by order of the National Council, and under the decision of the American Treasurer-General of Persia, Mr. Shuster. Mr. Shuster's position, the correspondent says, is clearly at stake, but the Council, on Saturday, voted confidence in him.

TETRAZZINI AS A JOKER.

Says She Flimmed the Customs Men in Gotham, but They Insist They'll Get Her.

[BY DIRECT WIRE TO THE TIMES.]

NEW YORK, Nov. 13.—[Exclusive Dispatch.] Mme. Luisa Tetrazzini is afraid that she has made a mistake by playing a joke on the United States government and then telling of the joke.

She arrived yesterday on the Amerika. When she arrived in Philadelphia she told, with shrieks of laughter, how she had made a New York customs inspector believe that her $150,000 jewels were only imitations.

Acting Deputy Surveyor Harris scoffs at Tetrazzini's story and says if Tetrazzini's jewels are real they will get them.

AGED WOMAN ENDS LIFE.

STOCKTON, Nov. 13.—Despondent over infirmities of age, Mrs. Sarah Thomas, a pioneer resident of San Joaquin county, committed suicide this morning at her home near Woodbridge by shooting in the breast with a revolver. She was 70 years of age.

Thanksgiving At LEVY'S

What do you think about it?

Make Your Reservations Now But—

Don't wait till Thanksgiving to see us, we're always here with the Finest and most Up-to-Date cuisine and services in Los Angeles.

Our entertainment, with Mr. Heindler, the wonderful pianist; Miss Catherine Raymond, dramatic soprano, and others—a vaudeville treat.

L. J. CHRISTOPHER, Prop.

Superb Routes of Travel.

LOS ANGELES TO CHICAGO

New Daily Tourist Sleeping Car Service Through Scenic Colorado and Utah

over the

SAN PEDRO, LOS ANGELES & SALT LAKE, DENVER & RIO GRANDE, UNION PACIFIC

and

CHICAGO, MILWAUKEE & ST. PAUL RAILWAYS

via

SALT LAKE, ROYAL GORGE, PUEBLO, COLORADO SPRINGS, DENVER, OMAHA

LEAVING LOS ANGELES DAILY AT 1 P.M.

For Full Information Apply

130 WEST 6TH STREET, LOS ANGELES.

E. K. GARRISON, Coml. Agent
Chicago, Milwaukee & St. Paul Railway

NO EXTRA CHARGE FOR BERTH AND MEALS

$7.35 First Class, San Francisco, Sunday Sailing
$8.35 First Class, San Francisco, Thursday Sailing
$5.35 Second Class

FOR SAN FRANCISCO, SEATTLE, TACOMA, VICTORIA, VANCOUVER.

Eureka, Spokane, Prince Rupert, Skagway, Honolulu, Sacramento, Napa, Vallejo, Stockton.

THROUGH TICKETS EAST by sea-and-rail at same fares as all-rail, except berth and meals on Pacific Ocean are included, without extra charge, via SAN FRANCISCO, or VICTORIA, or SEATTLE and direct routes to Chicago, New York, Denver, Salt Lake City and all other destinations.

NORTHBOUND SAILINGS: Steamers GOVERNOR or PRESIDENT, every THURSDAY, steamer QUEEN every Sunday. SOUTHBOUND for SAN DIEGO. Daylight Ocean Excursions leave San Pedro, 10:30 a. m. every WEDNESDAY and SATURDAY.

LARGEST STEAMERS — BEST SERVICE.

PHONES Sunset Main 47. Home A2333.

TICKET OFFICE: 540 SOUTH SPRING STREET.

PACIFIC COAST STEAMSHIP CO.

BIG 3 San Francisco & Portland S. S. Co.

BEAVER, BEAR, ROSE CITY

Largest and newest modern Coast Liners on the Pacific.

$8.35 First Class San Francisco.

Sailings Nov. 15-20-25-30; December 5-10-15-20-25-30.

SAN FRANCISCO, ASTORIA, PORTLAND

Second Class $5.35 San Francisco

All rates include berth and meals.

PACIFIC MAIL S. S. CO.

S.S. Manchuria, S.S. Mongolia, S.S. Korea, S.S. Siberia. For Honolulu, Japan, China, Manila and Around the World Tours.

PANAMA LINE

For Mexico, Central America, Panama. Connecting for South America and New York.

A. OTTINGER, Gen'l Agt. C. G. KRUEGER, Dist. Pass. Agt.

Phones—Home A1751; Sunset, Main 1904. 517 SOUTH SPRING ST.

$7.00 FIRST CLASS San Francisco SECOND CLASS $5.00

Berth and meals included. Portland, $17-$19; SEATTLE, $21-$15. Unsurpassed accommodations. Sailing Tuesday, Thursday and Saturday. Main 1300. WEST COAST STEAMSHIP LINE, 338 S. Spring Street.

San Francisco $7.35 FIRST CLASS

Portland, $17.35. Seattle, $22.35. Including Berth and Meals. Foreign Steamship Tickets to Europe, China, Japan, Honolulu.

TICKET OFFICE Independent S. S. Co., 350 S. Spring St. Tel. Main 8021; 10288.

PITH OF THE NEWS FROM OUT THE MIDDLE WEST.

[BY DIRECT WIRE TO THE TIMES.]

CHICAGO, Nov. 13.—[Exclusive Dispatch.] The cold wave continued to hold Chicago in its grasp today and a low temperature record for the year was set at 12 deg. The highest mark to which the mercury rose during the day was 28 deg. Middle West temperatures, dash indicating below zero:

	Max.	Min.
Alpena	22	14
Bismarck	4	— 2
Cairo	30	18
Cheyenne	52	18
Cincinnati	28	16
Cleveland	22	16
Concordia	46	18
Davenport	32	12
Denver	50	16
Des Moines	33	10
Detroit	18	12
Devil's Lake	6	—10
Dodge City	50	22
Dubuque	32	10
Duluth	12	— 2
Escanaba	14	14
Grand Rapids	26	14
Green Bay	20	4
Helena	18	16
Huron	22	0
Indianapolis	28	12
Kansas City	40	18
Marquette	14	8
Memphis	34	20
Milwaukee	26	10
Omaha	44	14
St. Louis	32	16
St. Paul	22	4
Sault Ste. Marie	18	8
Springfield (Ill.)	28	16
Springfield (Mo.)	32	16
Wichita	42	20

KILLED BY A SMOKE STACK.

[BY A. P. DAY WIRE TO THE TIMES.]

PEORIA (Ill.) Nov. 13.—A smoke stack left standing after the destruction by fire of the National Hotel last night, fell today, killing Chester Moobery, a fireman. Robert B. Collins, a New York salesman, was rescued from a third-story window. Loss $150,000.

WOMEN INVITED TO LEARN.

[BY A. P. DAY WIRE TO THE TIMES.]

CHICAGO, Nov. 13.—Believing the time is not far distant when women may be elected Aldermen and a woman wield the gavel in the Mayor's chair, Chicago suffragists are interesting themselves in a school for the instruction of municipal employees, which was opened tonight. Women are especially invited to attend the classes, which are conducted by John Curtis Kennedy of the University of Chicago.

ABORIGINES THERE.

[BY A. P. DAY WIRE TO THE TIMES.]

KANSAS CITY, Nov. 13.—The aborigines of the West will be well represented at the trans-Mississippi Commercial Congress, which convenes here tomorrow. An Indian band of forty pieces will furnish music all week. There are members of twenty tribes in the band. Four Indian pages, a Sioux, a Crow, a Pueblo and a Navajo, have been appointed to serve on the floor of Convention Hall, where the meetings of the chiefs will be held. Prominent Indians will be on many of the delegations and will make addresses.

HOW LUMBER IS WASTED.

[BY A. P. DAY WIRE TO THE TIMES.]

KANSAS CITY, Nov. 13.—That 13,000,000 feet of lumber is thrown into waste paper baskets every year is the statement made here in a lecture by Prof. E. C. Haller, head of the botany department at Central High School. This enormous waste results, he said, from discarding partly-used lead pencils. "Seventy-three million feet of lumber is used in the manufacture of pencils every year in the United States," he declared. "At least half of each pencil is thrown away because it has poor lead or is too short. Think how the conservation of our forests would be promoted if every person would be more careful in the use of pencils."

CATTLE RAISERS WORRIED.

[BY A. P. DAY WIRE TO THE TIMES.]

KANSAS CITY, Nov. 13.—Cattle raisers of Missouri, Kansas and Nebraska are much worried over a report which has gained much credence, that the National Bureau of Animal Industry is about to withdraw its activities from Texas, due to the lack in that State of efforts to eradicate ticks and scabies. The withdrawal of the bureau from the State would mean that work of years and the expenditure of hundreds of thousands of dollars would go for nothing. At the Kansas City stockyards there is a special department where all "quarantine" cattle must be marketed. They are sold as "canners" mostly, their value being much lower than that of clean cattle. An interstate association of live stock sanitary commissions was formed two years ago to remedy the Texas situation, but the Texas Commissioner refused to accept outside aid. The association will meet in Chicago on December 5 to consider any new means that may be adopted. Should the bureau withdraw from Texas and the quarantine be obliterated, millions of yearling cattle now brought from Texas ranges and fattened for slaughter on the northern farms would not be available.

MAN-MADE OPALS.

[BY A. P. DAY WIRE TO THE TIMES.]

KANSAS CITY, Nov. 13.—After working patiently for fifteen years, never for a moment forgetting his cherished ambition, William Rose, a lawyer of Independence Mo., has discovered a secret process for manufacturing opals of the precious variety. About all that he will tell of the process is that the opals are made of silica. He has known for a long time how to make the jewels, he says, but only recently discovered how to inject the fire into them. The iridescence is there, but can only be seen under a glass. The inventor says, however, it is now only a matter of a short time until he will bring the colors to the surface.

Defiance.

COLD WELCOME TO FEDERATION.

ATLANTA FAILS TO FURNISH BALMY DAYS PROMISED.

Gompers Dwells at Length and Makes Ill-Natured Fling at Justice Wright and Intimates More Glorious Achievements for His Crew of Agitators—Richmond Ambitious.

[BY A. P. NIGHT WIRE TO THE TIMES.]

ATLANTA (Ga.) Nov. 13.—With chattering teeth, citizens prefaced with apologies addresses of welcome to the 400 delegates at the opening session of the American Federation of Labor convention here today. They frankly admitted they had failed to fulfill promises of "sunshine and flowers" made last year when they got the convention. Insufficient heating facilities in the convention hall and the sudden cold wave were responsible.

President Gompers read his annual report at the afternoon session.

Most significant of the day's utterances was that of Gompers in responding to the addresses of welcome, when he declared that he, Secretary Morrison and Vice-President John Mitchell were ready to go to jail in defense of labor's rights if the contempt sentence of Justice Wright of the Supreme Court of the District of Columbia was sustained.

"Justice Wright either intended to crush the federation or break our spirit," said Gompers. "He has done neither. The federation will continue to grow and aid in the uplift of humanity."

Richmond, Va., is making a strong bid for the 1912 convention, but it is understood that the next meeting will go to the Pacific Coast, probably Los Angeles.

With the preliminaries over, the convention is ready to get down to business tomorrow. Resolutions advocating legislation important to the labor cause at the approaching session of Congress are being prepared for introduction.

No signs of the threatened "insurgency" against the present administration have appeared, although some of the delegates predict that opposition will develop.

The federation voted unanimously to instruct President Gompers to send a message to the McNamara brothers, in jail at Los Angeles, charged with having dynamited the Times Building, that the members of the organization are firm in the belief that they are innocent, and assuring them of their continued support.

The action followed the reading of a telegram from the McNamaras, which, after extending greetings, said:

"Permit us sincerely to thank the federation officials and through the representatives of the affiliated organizations departments for their untiring efforts in our behalf.

[Signed]

"J. J. and J. B. M'NAMARA."

Steamships

Italy and Egypt

SPECIAL TRIP by the superb transatlantic liner KAISERIN AUGUSTE VICTORIA, the largest and most luxurious steamer of the Hamburg-American service. Equipped with Ritz-Carlton Restaurant, Palm Garden, Gymnasium, Electric Baths, Elevators. Will leave New York

FEBRUARY 14, 1912, for Madeira, Gibraltar, Algiers, Villefranche (Nice), Genoa, Naples, and Port Said.

Time for sight-seeing at each port.

To or from Port Said, $195 and up. To or from all other ports, $115 and up. Also Cruises to the Orient, West Indies, South America, Around the World, etc. Send for illustrated booklet.

HAMBURG-AMERICAN LINE

160 Powell St., San Francisco, Cal.; or German-American Savings Bank, 4th & Spring Sts.; Hugh B. Rice Co., 609 So. Spring St. and Railroad Offices in Los Angeles.

THE TIMES FREE INFORMATION BUREAU

531-33 South Spring Street

ADVERTISING COPY AND SUBSCRIPTIONS RECEIVED.

THE TIMES FREE INFORMATION AND RESORT BUREAU is for the accommodation and benefit of persons seeking interesting routes of travel, desirable hotels and rest, recreation and recuperation at the seashore or in the mountains.

Particulars are furnished by competent attendants and by correspondence to the general public regarding rates and attractions of railroad and steamship lines, hotels and pleasure and health resorts. Photographs, descriptive circulars and transportation literature are kept on hand for inspection and distribution. Times readers can obtain here in a few minutes without the delay incident to writing for it, all the information necessary for a safe and enjoyable journey or vacation. This service is absolutely free.

Resorts.

SANTA CATALINA ISLAND

Schedule Now in Effect

Trains leave Los Angeles DAILY: Pacific Electric 9:15 a. m. Southern Pacific 9:05 a. m. Salt Lake Route 8:50 a. m. Connecting with Steamer at San Pedro. Returning: Lv. Avalon 3:15 p. m.

BANNING CO., Agts. 104 Pac. Elec. Bldg. Main 4492. 22 Sunset Main 4492. Pasadena 72574.

Take Afternoon Tea At MT. WASHINGTON HOTEL.

Between 4 and 5 p.m. tea is served daily in the west lobby of the picturesque Mount Washington Hotel. The scenic ascent of the incline railway and the wonderful scenery visible from the hotel make this the most enjoyable trip in Los Angeles. Take Garvanza car on Main st. to Ave. 43 and incline railway direct to hotel entrance.

THE Hotel Hollywood

LOS ANGELES, CAL.

Midway between the city and the ocean near the foothills of the Santa Monica Mountains. Beautiful canyon and mountain drives and walks. Excellent location for motorists. paved boulevard to city or sea. Electric cars pass hotel direct to city or beach.

Write or telephone for terms and booklet. Home Phone 57011.

AMERICAN PLAN. MRS. M. J. ANDERSON, Proprietor.

New Arlington Hotel

SANTA BARBARA—E. P. DUNN, Lessee

ABSOLUTELY FIREPROOF. ALL OUTSIDE ROOMS.

CALIFORNIA'S MOST MAGNIFICENT FIREPROOF HOSTELRY.

HOTEL VIRGINIA

LONG BEACH.

Its cuisine is noted the world over. Carl Stanley, Mgr.

Mount Wilson Hotel

Situated on beautiful Mount Wilson, 5000 feet elevation; where comfort is always assured. H. D. Dibble, Rep., Los Angeles Office, 250 Mercantile Place. Phones Davy. 1643, P4593, or 85 Pasadena. F. B. Rose, Mgr.

Los Angeles Hotels and Apartments.

Hotel Woodward

American and European plan. Modern fireproof hotel. Rates, American plan, $2.00 per day and $12.00 per week; European $1.00 per day, with bath $1.50 to $2.00; $2.50 to $15.00 per week. GUY K. WOODWARD, Manager, 421 West Eighth Street.

HARTMANN APARTMENTS

EXCLUSIVE PATRONAGE.

Conducted strictly on principles of refinement, elegance, comfort and quiet. Tennis court, pool and billiards. Inspection invited.

Cor. Oak and Washington.

West 5544 Home 54998

LAKESHIRE APARTMENTS Eighth and Coronado Sts.

Now open. Entirely new. First-class in every respect. Service, comfort and location unexcelled. Music room, roof garden. Eighth and Coronado sts. Home 55535. Wilshire 1904.

HOTEL BERG APARTMENTS

Cor. 8th and Figueroa sts., 913 W. 8th st. Walking distance. New and elegantly furnished two and three-room apartments, with single rooms. First-class in every detail. Reasonable rates, every comfort. F6223.

BUCKINGHAM APTS. 1110 Ingraham Street Walking Distance

Two and three-room furnished suites, new house and new furniture. Everything modern; rates reasonable. (West 7th st. car.) Phones: Home 56911; Sunset Main 3266.

Kendis Apts. 1710 W. Sixth St. Now Open

Located in the beautiful Westlake District; single and double suites, strictly first-class; 10 minutes from shopping district; steam heat, sun parlor, amusement room; roof garden, parked lawn; large, well equipped garage. First and Sixth street loop cars pass the door. Both phones.

Sinton Apartment Hotel 916 W. 9TH ST.

These new apartments are strictly modern and completely furnished in every respect. Single and double suites. Cabinet kitchen, dressing room, and private bath and phone in each apartment; also steam heat, hot and cold water; with cozy reception room, large sun parlor and roof garden. Home 55421, Buy. 6442.

GOLDEN APTS.

Just open. Finest of all apartment hotels. Immense lobbies and public parlors; music rooms, roof garden. Extra large rooms, sleeping porches, steam heat, elevator. Billiard room. Magnificently furnished throughout. Extensive park grounds, private garage, choicest high-class location. 1130 West Seventh street. Phone 60043. Broadway 3904.

Ivins Apartments Figueroa at Tenth Street

Most modern six-story apartments on the Coast; every comfort, refined surroundings. Billiard, ball and card rooms. J. A. BLOOD, Proprietor.

Chamouny Apt's. "An Apartment House That Is Different." Cor. West 11th and Grand View Sts.

Beautiful and Imposing. Ideal location. Only 12 minutes from town. Private tennis court and garage. Furnishings and appointments are elegant. In fact among apartment houses it's in a class by itself. PHONES 55203 and WILSHIRE 1354.

Pasadena Hotels.

Maryland---Devonshire---Fairmont

Apartment houses, the best in Pasadena. SAINT FRANCIS COURT, furnished bungalows. THE HOGAN COMPANY, Corner Colorado & Euclid, Pasadena.

Hotel Maryland & the Maryland Bungalows

ALWAYS OPEN D. M. LINNARD Mg'r., Pasadena

Honolulu Hotels.

HAWAIIAN HOTELS.

Alexander Young Hotel in center of city of Honolulu. 300 rooms with private bath. Beautifully furnished; dining rooms and cafe, roof garden, garage, etc. European plan.

Moana Hotel on the famous Waikiki Beach. Large four-story main building, with cottage annexes; tennis courts, sea bathing, surf and canoe riding, garage, etc. American plan.

Hawaiian Hotel, near center of city; tropical surroundings. Rooms only, with or without bath. Young Cafe, only two minutes' walk.

Electric street cars pass all three hotels.

J. H. HERTSCHE, General Manager.

City Restaurants.

SHRINE SHOW

Don't Miss This Great Household Exhibit is Our Advice to Patrons. CAFE BRISTOL, Spring & Fourth

Dutch Chocolates At Christopher's 551 So. Broadway Near Sixth.

PEK-IN CAFE

419 South Main Street.

George Lem, Manager

The most popular and up-to-date Oriental cafe—good place for noon lunch or supper. Chop Suey Noodle, and all Chinese-American dishes, strictly first-class. Wine and liquor [illegible]

San Francisco Hotels.

HOTEL STEWART San Francisco

Geary St., above Union Square. European Plan $1.50 a day up American plan $3.00 a day up New steel and brick structure. Every comfort and convenience. A high class hotel at very moderate rates. In the center of theater and retail district. On car lines transferring to all parts of city. Electric omnibus meets all trains and steamers.

Hotel Stewart

HOTEL COLONIAL

STOCKTON STREET NEAR SUTTER

SAN FRANCISCO

American Plan $2.00 a day. European Plan $1.00 a day.

An hotel with all modern conveniences. Every room connecting with bath. The Colonial is recommended to patrons who desire a select, quiet and home-like abode with superior service. Sutter Street cars direct from Ferry Depot; all cross-town lines transfer to Sutter St.

Steamships.

CANADIAN PACIFIC STEAMSHIPS

Express Service Via

ST. LAWRENCE RIVER SCENIC ROUTE

Less than 4 days at Sea, By the EMPRESSES OF THE ATLANTIC

Weekly Sailings to Europe.

First-class, $92.50; Winter months, $85; Second-class, $52.75; One Class Cabin (II) $[illegible]

SPECIAL CHRISTMAS EXCURSION

Friday, Dec. 1 Empress of Britain
Saturday, Dec. 9 Empress of Ireland
Friday, Dec. 15 Lake Manitoba

Berthing Plans Now Open. Book Early.

THIRD CLASS RATES.

Hamburg, Antwerp, Rotterdam, $30-$31; Liverpool, London, Glasgow, Belfast, $31.50; $32.50; Norway, Denmark, Sweden, $33.75; $34.75. Special Rail Rates on Request.

A. A. POLHAUS, G. A., 332 S. Spring st. All Rail and S. S. Agents Sell Canadian Pacific Tickets.

AMERICAN LINE

Fast Express Steamer every Saturday. N. Y.—Plymouth—Cherbourg—Southampton —Philadelphia—Queenstown—Liverpool. One Class Cabin Steamer.

ATLANTIC TRANSPORT LINE

Large Twin Screw Steamer every Saturday. New York—London direct.

RED STAR LINE

Large Twin Screw Steamer every Saturday. London, Paris via Dover—Antwerp.

WHITE STAR LINE

New York—Queenstown—Liverpool. N. Y.—Plymouth—Cherbourg—Southampton. Largest Twin Screw Steamers Tuesdays Boston—Queenstown—Liverpool.

NEW YORK AND BOSTON TO THE MEDITERRANEAN

Azores, Madeira, Gibraltar, Algiers, Naples and Genoa.

WHITE STAR DOMINION

Montreal-Quebec-Liverpool.

Largest Steamers St. Lawrence Route. Pacific Coast Agency, 339 Geary St., San Francisco, or Local Agents in Los Angeles.

Meals a la Carte without extra charge. Wireless and Submarine Signals.

North German Lloyd

Express Sailings TUESDAYS LONDON
Fast Mail Sailings, PARIS
THURSDAYS BREMEN

German Lloyd

Sailings SATURDAYS GIBRALTAR
Connections by Company's Steamer for ALGIERS
Egypt, India and Far NAPLES
East. GENOA

Baltimore-Bremen Direct. Weekly. One Class (II) Cabin Steamer. Independent Around the World Service.

ORLICHS & CO., Gen. Agts. N. T. City.

Robert Capelle, 350 Powell St., San Francisco, Cal.; or Hugh B. Rice Co., 607 S. Spring St.; Lekman's S. S. Agency, 607 S. Spring St.; H. O. Wilson, 547 S. Spring St.; German-American Savings Bank Steamship Dept., Spring and 4th Sts. E. W. Scott, 334 S. Spring.

HONOLULU

FIRST-CLASS ROUND TRIP, $150.

The most delightful spot on entire world tour for your vacation. Delightful sea bathing at the famous beach of Waikiki. The splendid S. S. Sierra (16,000 tons displacement) makes the round trip in 16 days, and one can visit on a side trip the living volcano of Kilauea which is tremendously active, and see for himself the process of world creation. No other trip compares with this for the marvelous and wonderful in nature. Visit the Islands now, while you can do it so easily and quickly and the volcano is active. Prompt attention to telegraphed berths. Sailings Nov. 25, Dec. 14, Jan. 2, Jan. 27, etc.

OCEANIC S. S. CO., 240 Market Street, San Francisco. Or A. M. Culver, Agt., 334 S. Spring St.

YALE & HARVARD

FOR SAN FRANCISCO, from Salt Lake Depot, Los Angeles, at 9 a.m. Tuesdays, Thursdays and Fridays.

FOR SAN DIEGO, Thursdays and Saturdays. For tickets, reservations, folders, information, apply

PACIFIC NAVIGATION CO. 482 So. Spring St.

Broadway 2442. Home F2097.

Resorts

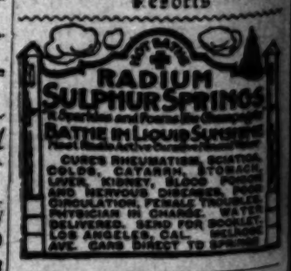

RADIUM SULPHUR SPRINGS

BATHS IN LIQUID SUNSHINE

CURES RHEUMATISM, SCIATICA, COLDS, CATARRH, STOMACH, LIVER, KIDNEY, BLOOD POISON AND NERVOUS DISORDERS. CONSTANTLY FLOWING WATER. PETROLEUM IN COMBINATION. WATER DELIVERED. SEND FOR BOOKLET. LOS ANGELES, CAL. WILSHIRE CARS DIRECT TO SPRINGS.

SPEND YOUR WINTER AT TUCSON the metropolis of ARIZONA

Best climate on earth. No malaria. No fogs. 360 sunshiny days. Maximum of sunshine. Ideal Tourist Resort. Beautiful residence city. Seat of the University. On main line of Southern Pacific Railway. Terminus of the Tucson, West Coast of Mexico Railway. Southwestern Ry. now building to Tucson, Port Lobos Ry. to build soon. Get a home over and then locate permanently. Splendid business, mining and farming opportunities. Write to Chamber of Commerce for FREE ILLUSTRATED BOOKLET.

TWO YACHTING CRUISES

PANAMA CANAL—WEST INDIES SOUTH AMERICA

White Star Line New Triple Screw Steamer "LAURENTIC" 14,892 Tons

Perfect Equipment—Wireless, Submarine Signals, Elevator, Swimming Pools, Electric Fans in All Rooms, Dark Room, Orchestra, Superb Cuisine and Service.

Comprehensive Itineraries—Shore excursions. Pacific Coast Agency, Geary St., San Francisco, or Local Agents in Los Angeles.

Sailing from New York JAN. 20 and FEB. 20

31 Days Each $150 Up

The "Laurentic" is one of the Largest and Finest Steamers in the [illegible]

TUESDAY MORNI

Labor.

WARN MILLINE OF DESTRUCTI

Notified to Quit Building der Union Boycott.

Says Threats Reached Over the Telephone.

Bound by Lease Portl Woman in Quandary.

[BY DIRECT WIRE TO THE TIMES.]

PORTLAND (Or.) Nov. 13.—[Exclusive Dispatch.] Miss S. Hagg milliner, has been warned that if undertakes to conduct her busine the Maegly-Tichner building, w is under union boycott, her store be smashed up and her stock stroyed. The threat, she says, come to her in anonymous teleph messages.

Miss Haggerty says she does know very much about "open" "closed" shop principles, but thro the boycott that has been placed the Maegly-Tichner building she ready has lost between $5000 $6000 trade and she is out $525 actual cash for two months' ren

She has been unable to get loca in her store because the people have had charge of remodeling store and installing the furnish and fixtures have been hampered the boycott.

"I simply don't know what to said Miss Haggerty. "I am held this lease and I was promised session October 1."

The union boycott on the build is being maintained because it constructed on the open shop basi

HABEAS CORPUS FOR JUROR.

Relatives of Talesmen Accepted the Hyde Case Sue to Get Him fr Confinement.

[BY A. P. NIGHT WIRE TO THE TIME

KANSAS CITY, Nov. 13.—Whet Judge Porterfield has a legal ri to lock up the temporary jury in the Hyde murder case will be cided by Judge Broaddus in the Co of Appeals tomorrow. Relatives Walter S. Haynes, one of the jur men, today brought habeas corp proceedings asking the court to lease Mr. Haynes. It is alleged is detained illegally.

This is the first case of the kin ever brought to a test in Missou Judge Porterfield admits there no statutory proceeding for lockin up jurymen, but maintained the cou has the inherent right to take wha ever steps it deems necessary to pr serve inviolate the jury.

But one juryman, Frank B. Bradl of Kansas City was tentatively chos today. Eleven more must be selecte

DR. COOK'S SIDE OF IT.

Arctic Explorer Says It Was t Other Fellow and Not Himse Whom Danes Hooted.

[BY DIRECT WIRE TO THE TIMES.]

NEW YORK, Nov. 13.—[Exclusive Dispatch.] Dr. Frederick A. Cook Arctic explorer, arrived today by the North German Lloyd Liner George Washington. Dr. Cook went abroad several weeks ago to deliver what he designated as new North Pole data to various geographical societies in Europe. While at Copenhagen he gave a lecture and cabled reports at the time said that he was received with hoots by the audience.

"There was a disturbance at the beginning of my lecture in Copenhagen," said Cook, "caused by Norman Hansen, who wished to challenge some of my statements. I gave him a chance to ask some questions, but he made such a poor showing that the audience hooted him out of the hall."

Cook said the reinvestigation of his data had absolutely proved his movement over the polar sea to the eighty-fifth parallel.

POTASH SETTLEMENT.

Agreement Covering Future Shipments to America Is Signed, But Germans Make the Terms.

[BY DIRECT WIRE TO THE TIMES.]

NEW YORK, Nov. 13.—[Exclusive Dispatch.] The controversy between the American buyers of potash and the syndicate backed by the German government, which controls the major part of the world's supply of the commodity, has been settled. A dispatch from Berlin this afternoon stated an agreement covering future shipments to the United States from the German mines was signed today by representatives of the American manufacturers and of the syndicate, and also by members of a group of mine owners outside the German combination who recently sold their output for shipment to this side.

While the terms of the agreement are not definitely known, it is believed the cancellation of the contracts with the independent producers will cost the American purchasers in the neighborhood of $500,000.

The terms upon which the German syndicate will sell the commodity are no more advantageous to the buyer than the scale of prices in force when the previous agreement expired in June, 1909.

PIONEER LOST IN STORM.

Laughed at the Fears of the Tender Feet Now Searching for His Frozen Body.

[BY DIRECT WIRE TO THE TIMES.]

GRANITEVILLE (Cal.) Nov. 13.—[Exclusive Dispatch.] Hundreds of men are scouring the country between this place and Gaston for William H. Mead, who was last seen late Thursday night, when he left Graniteville to go to the Baltic mine, where he resides.

Thursday night was one of the wildest ever known in the mountains. The wind was blowing a hurricane and snow and sleet fell. Friends here tried to dissuade him from making the trip, which is about five miles by trail, but he laughed at their fears. It is believed he lost his way in the snowstorm and perished. The search has continued without avail since Saturday morning.

Mead was one of the pioneers of this district, where he has mining interests, and no one was more familiar with the country than he.

Don't waste your money buying strengthening plasters. Chamberlain's Liniment is cheaper and better. Dampen a piece of flannel with it and bind it over the affected parts and it will relieve the pain and soreness. For sale by all dealers.—[Adv.

Labor.

WARN MILLINER OF DESTRUCTION

Notified to Quit Building Under Union Boycott.

Says Threats Reached Her Over the Telephone.

Bound by Lease Portland Woman in Quandary.

[BY DIRECT WIRE TO THE TIMES.]

PORTLAND (Or.) Nov. 13.—[Exclusive Dispatch.] Miss S. Haggerty, milliner, has been warned that if she undertakes to conduct her business in the Maegly-Tichner building, which is under union boycott, her store will be smashed up and her stock destroyed. The threat, she says, has come to her in anonymous telephone messages.

Miss Haggerty says she does not know very much about "open" or "closed" shop principles, but through the boycott that has been placed on the Maegly-Tichner building she already has lost between $5000 and $6000 trade and she is out $525 in actual cash for two months' rental.

She has been unable to get located in her store because the people who have had charge of remodeling the store and installing the furnishings and fixtures have been hampered by the boycott.

"I simply don't know what to do," said Miss Haggerty. "I am held by this lease and I was promised possession October 1."

The union boycott on the building is being maintained because it was constructed on the open shop basis.

HABEAS CORPUS FOR JUROR.

Relatives of Talesman Accepted in the Hyde Case Sue to Get Him from Confinement.

[BY A. P. NIGHT WIRE TO THE TIMES.]

KANSAS CITY, Nov. 13.—Whether Judge Porterfield has a legal right to lock up the temporary jurymen in the Hyde murder case will be decided by Judge Broaddus in the Court of Appeals tomorrow. Relatives of Walter S. Haynes, one of the jurymen, today brought habeas corpus proceedings asking the court to release Mr. Haynes. It is alleged he is detained illegally.

This is the first case of the kind ever brought to a test in Missouri. Judge Porterfield admits there is no statutory proceeding for locking up jurymen, but maintained the court has the inherent right to take whatever steps it deems necessary to preserve inviolate the jury.

But one juryman, Frank B. Bradley of Kansas City, was tentatively chosen today. Eleven more must be selected.

DR. COOK'S SIDE OF IT.

Arctic Explorer Says It Was the Other Fellow and Not Himself Whom Danes Hooted.

[BY DIRECT WIRE TO THE TIMES.]

NEW YORK, Nov. 13.—[Exclusive Dispatch.] Dr. Frederick A. Cook, Arctic explorer, arrived today by the North German Lloyd Liner George Washington. Dr. Cook went abroad several weeks ago to deliver what he designated as new North Pole data to various geographical societies in Europe. While at Copenhagen he gave a lecture and cabled reports at the time said that he was received with hoots by the audience.

"There was a disturbance at the beginning of my lecture in Copenhagen," said Cook, "caused by Norman Hansen, who wished to challenge some of my statements. I gave him a chance to ask some questions, but he made such a poor showing that the audience hooted him out of the hall."

Cook said the reinvestigation of his data had absolutely proved his movement over the polar sea to the eighty-fifth parallel.

POTASH SETTLEMENT.

Agreement Covering Future Shipments to America Is Signed, But Germans Make the Terms.

[BY DIRECT WIRE TO THE TIMES.]

NEW YORK, Nov. 13.—[Exclusive Dispatch.] The controversy between American buyers of potash and the syndicate backed by the German government, which controls the major part of the world's supply of the commodity, has been settled. A dispatch from Berlin this afternoon stated an agreement covering future shipments to the United States from the German mines was signed today by representatives of the American manufacturers and of the syndicate, and also by members of a group of mine owners outside the German combination who recently sold their output for shipment to this side.

While the terms of the agreement are not definitely known, it is believed the cancellation of the contracts with the independent producers will cost the American purchasers in the neighborhood of $500,000.

The terms upon which the German syndicate will sell the commodity are no more advantageous to the buyer than the scale of prices in force under the previous agreement expired June, 1909.

PIONEER LOST IN STORM.

Laughed at the Fears of the Tenderfeet Now Searching for His Frozen Body.

[BY DIRECT WIRE TO THE TIMES.]

GRANITEVILLE (Cal.) Nov. 12.—[Exclusive Dispatch.] Hundreds of men are scouring the country between this place and Gaston for William H. Reed, who was last seen late Thursday night, when he left Graniteville to go to the Baltic mine, where he resides.

Thursday night was one of the wildest ever known in the mountains. The wind was blowing a hurricane and rain and sleet fell. Friends here tried to dissuade him from making the trip, which is about five miles by trail, but he laughed at their fears. It is believed he lost his way in the storm and perished. The search was continued without avail since Saturday morning.

Reed was one of the pioneers of the district, where he has mining interests, and no one was more familiar with the country than he.

Don't waste your money buying plasters. Chamberlain's Liniment is cheaper and better; simply a piece of flannel with it and rub over the affected parts and it will relieve the pain and soreness. Sold by all dealers.—[Adv.

Demand Purity and Freshness in Your Cooking Fat

Ask yourself these questions the next time you buy your cooking fat—Is it pure? Wholesome? Fresh? Efficient? Economical?—and you will find that Cottolene is practically the only frying and shortening medium on the market that meets these five essentials for a perfect cooking fat.

Cottolene is made from choicest vegetable oil, amid cleanly surroundings, and is pure and wholesome as the finest olive oil.

The freshness of Cottolene is guaranteed; the patent airtight pails keep the fat indefinitely as fresh as the day it was packed.

MISTAKEN IN THE GIRL.

Indianan Who Thought He Had Married Sweetheart Is Divorced.

[BY DIRECT WIRE TO THE TIMES.]

INDIANAPOLIS, Nov. 13.—[Exclusive Dispatch.] Divorced from the woman he married under the misapprehension she was his childhood sweetheart, Albert N. Judd smilingly walked from Superior Judge Weir's court today. Judd one evening, remembering the mud pies he used to make with Fannie Eastman when they were children in Southern Indiana, entered at No. 318 West Washington street and said, "Why, it's Fannie." Judd clasped her in his arms and they went directly to be married. Then Judd found she wasn't the Fannie of his childhood, but another Fannie Eastman. She hadn't said she was. Judge Wier, after thinking over the case a week, gave Judd his divorce.

FATE IN DOUBT.

Men Charged With One of the Most Atrocious Crimes in Arizona's History to Be Tried Again.

[BY A. P. NIGHT WIRE TO THE TIMES.]

GLOBE (Ariz.) Nov. 13.—The United States Court convened here today. Tomorrow the trial of Steel and Stewart, the two men indicted for the murder of Kibbe and Philpot, will be called.

The murder was one of the most cold-blooded in the annals of crime in Arizona. Kibbe and Philpot, who were on their vacation in the White Mountain Indian reservation district, were shot to death as they sat at the door of their mountain shack. Robbery was the motive.

Steel and Stewart were convicted in the State Court and sentenced to life imprisonment in the Florence penitentiary. Later it was discovered that the crime was committed on the Indian reservation and that the State Court had no jurisdiction. The conviction was declared illegal, and the men held for trial in the Federal District Court.

No Need To Have Superfluous Hair

(The Modern Beauty)

In delatone, a simple way has been found to remove hairy growths from the face, neck or arms, and one application usually is sufficient to permanently banish every trace of hair or fuzz.

This treatment consists in the application of a paste made with water and a little of the powdered delatone. After remaining on two or three minutes, rub it off and wash the skin, and it will be white, firm and hairless. Druggists will charge a dollar for an original ounce package of delatone, but that is much cheaper than the electric needle and no pain or inconvenience is experienced.

FRESNO VALLEY

20 Acres, Plowed A Real "SNAP"

I call this bargain a "snap" not only because the price is low—but because the terms are unusually easy—and because the land is a true bargain—an absolutely SAFE "buy." With ordinary common-sense and a little industry this place can be made a splendid profit-winner. Land is located near Fresno, right close to stations on two railways and a good town. Put this place into alfalfa and it will bring you a quick, sure profit. It's fine for oranges, for peaches, apricots, and other deciduous fruits — for vegetables and berries — or would make a fine poultry ranch or small dairy proposition. The land is already plowed, and the price is only $100 an acre. Pay a little cash and the balance during four years' time. I will help you make your improvements by giving you the following discounts from the purchase price, namely: 1—$5 PER ACRE if, within one year from date of purchase, you build a substantial residence costing not less than $1000, on your land and occupy it as a home. 2—$10 for every acre you sow to alfalfa, and from which you produce a marketable crop WITHIN THREE YEARS from date of purchase. 3—$10 for every acre of growing GRAPE VINES, one year or more of age, WITHIN THREE YEARS from date of purchase. 4—$15 for every acre of one year old growing orchard WITHIN THREE YEARS from date of purchase.

Should you sell your land in the meantime, the premiums will pass to the new owner as fully as if he or she had been the original purchaser.

Full details at my office.

EMIL FIRTH

346 So. Broadway

"You're Safe at Firth's."

Citizens Trust & Savings Bank

308-310 SOUTH BROADWAY

For Twenty Successful Years the Broadway Bank & Trust Company—at the Same Location

$813,408.28 Savings Deposits Since this Department Was Opened August 7, 1911

COMMERCIAL Department

SAVINGS Department

TRUST Department

The Citizens Trust & Savings Bank is Owned by the Stockholders of the Citizens National Bank

THE DIRECTORS of The Citizens Trust & Savings Bank are:

DR. W. W. BECKETT, Treas. California Hospital.
FRANK C. BOLT, Banker and Capitalist.
J. ROSS CLARK, Vice-Pres. Salt Lake Railroad.
GEORGE I. COCHRAN, Pres. Pacific Mutual Life Ins. Co.
M. J. CONNELL, Capitalist.
JOHN J. FAY, JR., Pres. Fullerton Oil Co.
WARREN GILLELEN, Vice-Pres. Citizens Trust & Savings Bank.
R. W. KENNY, Vice-Pres. Citizens Trust & Savings Bank.
M. J. MONNETTE, Vice-Pres. Citizens National Bank.
ORRA E. MONNETTE, Attorney at Law.
GEORGE W. WALKER, Pres. Citizens Trust & Savings Bank.
A. J. WATERS, Pres. Citizens National Bank.
BEN WILLIAMS, Capitalist.
WM. W. WOODS, Vice-Pres. Citizens National Bank

The Combined Resources Back of the Citizens Trust & Savings Bank Exceed $15,000,000.00

Now for Finish on Van Dyne's Clothing Stock

Thousands of Absolutely New and Clean Men's Suits and Overcoats Brought Forward for a Whirlwind Finish Saturday Night. Perrin Must Redecorate Store for Holiday Trade. Sale Almost Over

These Five Days Your Only Chance to Participate in This $10,000 Bonus

1500 New Suits Just Unpacked

Season's latest fabrics and newest shades of grays and browns, $30 to $35 values, now sacrificed at .. $14.85

Perrin's $15 shape-retaining wool suits $5.95

Perrin's $18 hand-tailored suits; all of the new shades $7.95

Perrin's $20 Scotch and English worsted and tweed suits $9.85

Perrin's $25 suits; latest styles; right from New York $11.85

200 new Brown Suits just unpacked. All popular shades.

The Most Cold-blooded Price-comparing People Cannot Resist These Prices and Values. If You Don't Believe it Come in Now

Sale Opens Today at 8 A.M.

Don't judge the qualities by the prices. Come and see the goods for yourself! You will actually marvel at the myriad of bargains.

Just a Windfall, That's All—Prices that are practically blowing them away.

AN EXTREMELY EXTRAORDINARY ECONOMIZING OPPORTUNITY.

Such an opportunity to replenish your wardrobe to the smallest detail at another's expense may never happen again in a lifetime. Van Dyne had to lose to let you win.

The time is ripe, the goods are here—It's up to you to carry them away. Clothing and furnishings for every male member of the family, from grandfather to grandson—a chance to fit out the whole family for the usual price of fitting out one.

Special ONE DAY ONLY 15c

50c Silk Hose — 25c Boston Garters
50c Wool Hose — 50c Linen Handkerchiefs
50c Silk Ties — 50c Boys' Caps

2000 Dozen

Sweater Coats for Men and Young Men. Plain, and Ruff Necks. In Reds, Browns, White Gray, Blue, Tans, Olive, Havanas.

$1.50 Wool Sweater Coats 98c
$2.00 Wool Sweater Coats $1.45
$2.50 Wool Sweater Coats $1.75
$3.00 Wool Sweater Coats $2.15
$5.00 Wool Sweater Coats $3.45
$7.50 Wool Sweater Coats $5.15
$9.00 Wool Sweater Coats $6.95
$11 Wool Sweater Coats $7.95

UNION SUITS
Perrin's $2 Union Suits, special at 98c
$3 Union Suits $1.95
$4 Fine Wool Union Suits $2.75
$5 Wool Union Suits now $2.95
Including famous Cooper Spring Needle Brand.

PAJAMAS AND NIGHT SHIRTS
$1 grade Night Shirts 49c
$1.50 values, Nights Shirts 75c
$2 values, Pajamas and Night Shirts 98c
$2.50 grade Pajamas and Night Shirts $1.75
$3 Night Shirts and Pajamas for $1.45

BOYS' SUITS
Every mother in town should be here when we open this sale.
$2.50 Boys' Suits 98c
$12 Boys' Finest Wool Suits $4.35
500 Boys' Knee Pants, 50c values only 23c
1000 Boys' Knee Pants, $1.00 value at 48c

MEN'S PANTS
$3.00 Wool Pants $1.45
$5.00 Wool Pants $2.35
$4.00 Wool Pants $1.85
$7.50 Wool Pants $3.15

MEN'S SHIRTS
Perrin's famous 75c Work and Golf Shirts 39c
Perrin's special $1.50 Shirts, in silk and madras, with or without collars 69c
Perrin's custom made ponges and soisette Shirts, with or without collars 98c
$3.50 Boys' All-Wool Suits $1.85
$4 Boys' Serge and Tweed Suits $2.35
$10 Boys' nobby Suits ... $3.15

MEN'S HATS
Come in and See the Latest Decrees of Fashion
$2.00 Hats 98c
$2.50 Hats $1.15
$3.50 Soft, Stiff, velours, wool $1.75
$5.00 finest Hats, including Stetsons $2.95
$5.00 Hats, including the new English models, for $2.45
1000 doz. brand new Perrin stock of Arrow, Silver Brand and E. & W. Collars, together with Van Dyne's 2000 doz., all going at one price 5c

MEN'S OVERCOATS AND CRAVENETTES
$15 Overcoats and Cravenettes, all wool $6.45
$18 Overcoats and Cravenettes, Perrin guarantees them $8.95
$25 Perrin's Overcoats and Cravenettes; if you want to know what will be worn this fall, see these at $10.85
$35 Perrin's Overcoats and Cravenettes; we want the particular men to see these $13.45

MISCELLANEOUS
15c fancy border and plain white Handkerchiefs 5c
10c Arm Bands 5c
Men's 25c Garters 9c
Men's 50c Silk Neckwear 15c
Men's 75c silk neckwear 25c
25c Hermsdorf Hose, white feet 8 1-3c
35c Hose, plain or fancy colors 17½c
50c Silk Hose 15c
Men's 75c Silk Hose 29c
Men's $1 German Silk Hose, full fashioned 39c
75c Boys' Pants 29c
50c Caps 19c

MEN'S UNDERWEAR
50c Ribbed Underwear 29c
75c Ribbed Balbriggan Underwear 39c
$1 wool or ribbed Underwear 69c
$1.50 Union Suits, Cooper ribbed 75c
$2.00 all-wool and Cooper Spring Needle ribbed underwear 98c

SALE STARTS 8 A.M. TODAY
SIXTH and SPRING STS.
All Night and Day Bank Bldg.

Francois Perrin

Come In At Once NOW
Open 8 A.M. to 9 P.M.

MASON & HAMLIN PIANOS
The WILEY B. ALLEN CO.
416-418 South Broadway

For Solid Gold Crowns or a full set of Guaranteed Teeth $5
Painless Extraction Guaranteed
YALE DENTISTS
Open Sundays, 9 to 12. Third Floor, Parmelee-Dohrmann Building, 644 South Broadway.

California Auction Company
General Auctioneers
We do a general Auction Business guarantee satisfaction. We also pay top price for furniture, etc.
812-14 SO. MAIN ST.
Phones—62497; Broadway 4783.

Beeman & Hendee
447 So. Broadway
Infants' and Children's Outfitters

MATHESON LOS ANGELES
Good Clothes For Men
Matheson's
Broadway at 3rd

Schaefer 7th & Hill
Dry Goods Company
Big Values.
Our Chief Attraction.

Davidson Sample Shop
Ladies' and Misses Suits
$35 Values for $15.00
526 S. BROADWAY. Clune Theater Bldg.

Men's $15 Suits On Sale $4.85
CONTINENTAL SALES CO.
110 West Third St.

The New Standard Encyclopedia
is guaranteed to be new and complete. A University Society Consultation and Membership Certificate, entitling the holder to many benefits and privileges and good for three years, goes with each set. This certificate keeps the Encyclopedia up-to-date. Send postal to Times Encyclopedia Club.

Leading Millinery House of Lower Broadway—
SCOFIELD'S
737 South Broadway.

TELEVIDA A Quick, Certain CURE for all diseases of MEN, WOMEN AND CHILDREN. Examination FREE. Call today.
Televida Institute
950 So. Olive St., Los Angeles.

Excellent Service
To Eastern Points
Via Salt Lake Route
Tickets at 601 So. Spring St.

MIHRAN & CO.
Estab. 1878. Importers
ORIENTAL RUGS
328 West Third Street.

Elastic Hosiery
Made to Order.
Trusses that Fit
Wheel Chairs For Sale
PACIFIC SURGICAL MFG. CO.
M2588. 318 W. FIFTH ST. F2088.

McPhail Pianos
Excel either King or Queen in reigning supreme over 74 years (Boston.) Built on honor, sold on merit. Other fine pianos $3 month up.
N. W. FISHER, 105 N. Broadway.

Laird-Schober Shoes for Women
WETHERBY-KAYSER SHOE CO.
BROADWAY AT FOURTH

Bladder Troubles
A Simple, Safe, Reliable Method That Quickly Cures Without Drugs, or Operation. Consultation, Examination and Advice Free and Invited. Call or write.
Therapeutic Institute
Ground Floor, 946 South Broadway, Los Angeles, Cal.

Mail This Coupon Today
and receive
FREE
Our 64-page Book on Co-operation in all the principal nations of the Globe.
COMMONWEALTH HOME BUILDERS.
423 S. Spring.

House of Biehl
IMPORTING TAILORS.
Business Suits $35 and up.
516 South Broadway.

A. GREENE & SON.
Exclusive Ladies' Tailors
NEW FALL GOODS NOW READY FOR INSPECTION.
321-25 W. Seventh Street.
Third Floor, Over Bronson Desk Co.

Washington.

WOULD AMEND SHERMAN LAW.

Democrats Will Undertake to Do It in December.

Tariff Revision Not Enough to Keep Them Busy.

Trial by Jury in Contempt Cases Is Wanted.

[BY A. P. NIGHT WIRE TO THE TIMES.]

WASHINGTON, Nov. 13.—Amendment of the Sherman anti-trust law at the coming session of Congress is to be undertaken in earnest by Democrats of the House, according to a declaration today by Representative Henry of Texas, ranking member of the Committee on Judiciary.

Representative Henry's announcement came while President Taft and Atty.-Gen. Wickersham were in conference at the White House as to the advisability of supplemental anti-trust legislation.

PUSH LEGISLATION.

The House Democrats, it was declared at the Capitol, would push legislation along this line whatever might be the administration's determination in the matter.

In addition to anti-trust legislation the Judiciary Committee has decided on the revision of the injunction statutes and the laws regulating indirect contempt cases.

"The coming session of Congress is by no means to be overshadowed by tariff legislation," said Representative Henry in speaking of the plans of the Judiciary Committee. "Of course tariff revision will be of great importance, but it will minimize other problems before the House."

CLAYTON DUE.

Representative Clayton of Alabama, chairman of the Judiciary Committee, who has been conferring with Representative Henry and other members during the recess, is expected in Washington within a few days, when work already begun on the bill amending the Sherman law will be resumed. Efforts of the committee will be directed chiefly toward eliminating from the statute the "rule of reason" as interpreted by the Supreme Court.

A law providing trial by jury in cases of indirect contempt is regarded by the Democratic leaders as essential to fulfillment of the party pledges as expressed in the platform of the Denver convention.

RAILROADS WIN A POINT.

Commerce Commission Powerless to Prohibit Compensation to Elevator Operators, According to Decision.

[BY A. P. NIGHT WIRE TO THE TIMES.]

WASHINGTON, Nov. 13.—The long, stubbornly-fought contest over the power of the Interstate Commerce Commission to prohibit railroads from paying to operators of elevators compensation for "elevating grain in transit," was finally decided today, when the Supreme Court of the United States held the commission possessed no such power.

A decision was necessitated by the commission in 1908, issuing an order exercising this power, and by the United States Circuit Court for Western Missouri, subsequently holding the order void, because beyond the authority of the commission to issue.

The Union Pacific and other railroads with eastern terminals at Missouri River cities contended that unless they were permitted to pay for elevation of grain in transit, they would be driven out of the business by the competition of roads that do not terminate at Missouri River cities. Railroads with western terminals at these cities put in a similar complaint.

The Supreme Court held that the order of the commission, reducing the allowance for elevation to the cost of the service, namely, three-fourths of a cent, should stand and upheld the so-called Peavey order of 1909, insofar as it confined the allowance to grain reshipped within ten days.

ANTI-TRUST LEGISLATION.

The President Talks Over the Matter With the Attorney-General. Alaskan Programme Is Formulated.

[BY A. P. NIGHT WIRE TO THE TIMES.]

WASHINGTON, Nov. 13.—President Taft today discussed with Atty.-Gen. Wickersham the advisability of supplemental anti-trust legislation at the coming session of Congress. The conference related particularly to the likelihood of passing a Federal incorporation act.

It was pointed out that a provision of this kind might be made to allow corporations whose method of doing business was in violation of the Sherman anti-trust law to reorganize under a Federal act.

Senator Smoot, who had a long talk with the President, expressed the opinion it would be impossible to pass any anti-trust legislation at the coming session. He believed proposed currency reform legislation was in about the same position, and doubted that the Aldrich plan would be adopted now.

Tariff legislation was sure to be passed, and he expected to see the wool, cotton and metal schedules revised.

Secretary Fisher conferred with the President regarding legislation for the development of Alaska. President Taft has approved Secretary Fisher's ideas, and will present them to Congress in his message.

Senator Smoot declared that Alaskan legislation would receive favorable consideration by the next Congress.

IMPORTED FOODSTUFF.

ADULTERATED, MISBRANDED.

[BY A. P. DAY WIRE TO THE TIMES.]

WASHINGTON, Nov. 13.—More than 3000 samples of imported food and drugs, analyzed at entry ports during the last year, were found to be misbranded or adulterated. This was almost one-third of the number examined. Similar results attended the work of the inspection force of the bureau of chemistry in its examination of interstate foods and drugs, among 9500 samples, 3113 having been found to be misbranded or adulterated. In connection with this work there were more than 5000 hearings held, less than half of them by correspondence and nearly 100,000 floor inspections were made of imported products, more than half of them in New York.

KENTUCKY TAX ON THE OCEAN.

Blue Grass State Levies a Toll on the Southern Pacific Company's Liners.

[A. P. NIGHT WIRE TO THE TIMES.]

WASHINGTON, Nov. 13.—Kentucky today won a victory over the Southern Pacific Company when the United States Supreme Court decided that the commonwealth had the right to tax the company on the latter's steamers valued at $12,000,000 plying between New York and New Orleans, New York and Galveston and New Orleans and Havana.

The State claimed the right because Kentucky was the domicile of the corporation. The company opposed the tax because the steamers had never been within the State.

WICKERSHAM WANTS LIGHT.

If Aiken Can Point Out the Bear Cotton Pool, Uncle Sam Will Go After It.

[BY A. P. NIGHT WIRE TO THE TIMES.]

WASHINGTON, Nov. 13.—Responding to a request by Representative Aiken of South Carolina, that the Federal government undertake the prosecution of "bears," who, it is alleged, are engaged in depressing the price of cotton, Atty-Gen. Wickersham admits he does not understand the workings of a "bear pool," or how such a combination could operate in restraint of commerce.

In correspondence made public today it is stated by the Attorney-General he has no evidence of the existence of any pool and he requests Mr. Aiken to supply him with any detailed information he may have indicating a combination to depress the price of the staple.

The government's course in connection with corners, Mr. Wickersham intimated, would be governed largely by the decision of the Supreme Court in the cases against alleged "bulls," charged with having cornered cotton to increase its price.

"If the court shall decide the essential question involved," he said, "and not let the case go off on a technical matter of pleading, we may have some light which will be of aid in the enforcement of law against other combinations of a like character."

Mr. Aiken declares if the government had the right to proceed against combinations of speculators to force the price of cotton, it has the right to prosecute a combination to depress the price.

The Attorney-General agrees with Mr. Aiken on the general proposition that if cornering a product which is dealth in in interstate commerce, for the purpose of increasing its price is illegal, similar cornering for the purpose of depressing the price is illegal.

MOVING-PICTURE DECISION.

Supreme Court Renders One in the "Ben-Hur" Case, in Which Kalem Company Is Enjoined.

[BY A. P. NIGHT WIRE TO THE TIMES.]

WASHINGTON, Nov. 13.—The Supreme Court of the United States today decided that moving pictures based on the scenes of a copyright book may constitute an infringement of copyright or the reserve rights to dramatize.

The court's decision was announced in another contest over the copyright of Gen. Lew Wallace's famous book, "Ben-Hur." The copyright was owned by Harper & Bros., book publishers. This company granted to Klaw & Erlanger of New York the sole right of producing a dramatization of the story.

It appears that the Kalem company employed a writer to read the story and write a description of certain portions of it and that from this a moving-picture film was produced. The Federal courts of New York held that the Kalem company was a contributory infringer, not of the copyrighted book, or drama, but on the author's exclusive right to dramatize his writings and publicly to perform that dramatization. The Kalem company was enjoined from continuing to produce or sell the films.

The Supreme Court affirmed this action.

FUNERAL OF A DOG.

Woman Protests Bitterly Because Soldiers Buried Their Beloved Mascot in the Folds of the Flag.

[BY A. P. DAY WIRE TO THE TIMES.]

WASHINGTON, Nov. 13.—Because United States soldiers on duty with the aeronautical college in Maryland are reported to have recently buried a dog wrapped in the American flag, Mrs. Isabel Worrall Ball, chairman of the National Committee of the Woman's Relief Corps for the Prevention of the Desecration of the Flag, has written a vigorous protest to Secretary of War Stimson. The dog, which was the mascot of the aviation school, was accorded a funeral with full military honors, including sounding of written a vigorous protest to Secretary of War, in which she demands that the guilty be reprimanded. Mrs. Ball brands their action as "repugnant" and adds "the symbol of the great power and authority of the United States is too lofty a thing to be used as a shroud for a dog."

A HEALTHY, HAPPY OLD AGE

May be promoted by those who gently cleanse the system, now and then, when in need of a laxative remedy, by taking a dessertspoonful of the ever refreshing, wholesome and truly beneficial Syrup of Figs and Elixir of Senna, which is the only family laxative generally approved by the most eminent physicians, because it acts in a natural, strengthening way and warms and tones up the internal organs without weakening them.

It is equally beneficial for the very young and the middle-aged, as it is always efficient and free from all harmful ingredients. To get its beneficial effects it is always necessary to buy the genuine, bearing the name of the Company—California Fig Syrup Co.—plainly printed on the front of every package.

TRAFFIC IN PLUMES.

OFFICIAL STATISTICS.

[BY DIRECT WIRE TO THE TIMES.]

WASHINGTON, Nov. 13.—[Exclusive Dispatch.] Investigation by the Department of Agriculture shows that from Los Angeles and San Francisco eastward traffic in bird plumage is light, but in Chicago aigrettes are sold in large numbers. Preparations are being made looking to more stringent enforcement of the law restricting the plumage trade.

WASHINGTON BRIEFS.

Second Class Mail Ruling.

WASHINGTON, Nov. 13.—[By A. P. Night Wire.] In order to free the postal regulations from a stringent feature in regard to the second-class mail, the Postmaster-General issued an order today granting a full year as the period in which publications entitled to the second-class privilege, but one on which subscriptions have expired, will be accepted at second-class postage rates.

American Shipbuilding.

WASHINGTON, Nov. 13.—[By A. P. Day Wire.] Six steel and 102 wooden vessels were completed by American shipbuilders during October, according to the Department of Commerce and Labor, their combined tonnage being 10,938. Of these fifteen were built on the Pacific.

Supreme Court's Recess.

WASHINGTON, Nov. 13.—[By A. P. Night Wire.] The Supreme Court of the United States will take a recess after announcing opinions next Monday, November 20, until Monday, December 4.

SPLENDID WORK, THIS.

Mexican and His Wife Lay Out Eight of Eighteen Bandits and the Others Sneak Away.

[BY A. P. DAY WIRE TO THE TIMES.]

VELARDENA (Mex.) Nov. 13.—Francisco Ibarra, a shopkeeper, and his wife, killed five, and wounded three, of the eighteen bandits who attacked the Ibarra store today.

The marauders were attracted by the guns and ammunition in Ibarra's stock, as well as the silver bullion he was reported to have on hand. The storekeeper had warning of their approach and barricaded the doors of the strongly built adobe shop, and telephoned to this city for furalcs. The attack came before the rurales were more than started.

Ibarra and Senora Ibarra, both familiar with firearms, crouched behind the small barred windows of the shop and poured a deadly fire on the attackers, who finally fled, leaving their dead and wounded in the street.

"GET ACQUAINTED."

Secretary of War Gives the Advice to Army Officers Who He Says Don't Know Their Men.

[BY A. P. DAY WIRE TO THE TIMES.]

LEAVENWORTH (Kan.) Nov. 13.—"Generals in command of our army are not well enough acquainted with their men," said Henry L. Stimson, Secretary of War, who with Maj.-Gen. Leonard A. Wood, arrived here today to inspect the Fort Leavenworth post. "In the Spanish-American War, commanders went to the front without ever having seen their subordinate officers.

"Our smaller posts must be done away with and more men mobilized in one place. In taken too long to get the fighting force of this country together. And when the men get together they are not acquainted."

Mr. Stimson said that after his tour of inspection he would be ready to announce what posts should be abandoned and what ones should be enlarged to accommodate the centralizing movement.

GRAND VIZIER APPOINTED.

First Act Is Affirmation of French Protectorate in Morocco to Determine Spain's Status.

[BY A. P. NIGHT WIRE TO THE TIMES.]

PARIS, Nov. 13.—Mohammed Sidi El Mokhri, Moroccan Ambassador to France, was appointed Grand Vizier today by Mulai Abd El Hafid, Sultan of Morocco. The appointment is the first act in affirming the French protectorate in Morocco and will signalize the active opening of negotiations between France and Spain, to determine the status of Spain in Morocco.

Real Help.

BURDEN OF THE PIONEERS LIGHTENED BY UNCLE SAM.

[BY A. P. NIGHT WIRE TO THE TIMES.]

WASHINGTON, Nov. 13.—Settlers on government irrigation projects who find they have taken more land than they are able to meet the various charges on may relinquish part of it and have the payments already made credited to the charges against the retained part, according to a decision today by Secretary Fisher. The settler may relinquish a second tract if he still finds himself overburdened, but the minimum area he may hold is ten acres.

Experience had shown, it was pointed out, that the forty and eighty-acre units were in many cases too large for cultivation by a man of moderate means. The Secretary's purpose is to promote the cultivation of land for which the government has furnished a water supply and to enable deserving settlers to retain a part of their present holdings which otherwise might be lost through cancellation for non-payment of charges.

Several days ago the Secretary ruled that no steps would be taken until after March 15, 1912, to enforce forfeiture for failure of settlers to make payments on entries and water-right applications.

Some months ago an order was issued extending from March 10, last, to December 1, the time in which these payments should be made. Now the Secretary has further extended it.

Consolidation Sale Whitley Diamonds

The first time in the history of Los Angeles that any house of such standing has ever had occasion to offer perfect diamonds at such reductions and in such quantity.

Hundreds of the very newest diamond pieces must be closed out at once in order to effect consolidation with Brock & Feagans into the new concern—"Brock & Company."

The unquestionable Whitley reputation for integrity, which it has taken years to build, will be back of every sale made.

This is a marvelous opportunity to buy Christmas gifts at a great saving. Not alone the diamonds, but the entire Whitley stock must be closed out in quickest possible time.

The Whitley Jewelry Co.
347 S. BROADWAY

Cupid, Bah!

TARKINGTONS IN SINGLE HARNESS.

WIFE OF NOVELIST IS GRANTED A DIVORCE.

Writer Fails to Measure Up to Woman's Ideals After a Nine-Year Tryout and Is Chucked to Discard After Being Absolved from Blame.

[BY A. P. NIGHT WIRE TO THE TIMES.]

INDIANAPOLIS (Ind.) Nov. 13.—A decree of absolute divorce was granted today in the Superior Court of this county to Mrs. Louisa Fletcher Tarkington, wife of Booth Tarkington, the novelist and playwright. She did not ask for alimony.

Mrs. Tarkington, in her complaint, alleged that the defendant treated her with cruelty and that they had lived apart for the last several months. Tarkington did not resist.

Mrs. Tarkington made public the following signed statement today:

"In justice to both of us, I will say that I fully acquit Mr. Tarkington of any intentional unkindness to me. The differences between us are of temperament and habit and after nine years of effort it is apparent to both of us that we cannot reconcile our views of life. The fact that we have not been able to come to the same viewpoint does not mean that either of us approves of divorce for any light reason.

[Signed]

"LOUISA F. TARKINGTON."

The custody of Mr. and Mrs. Tarkington's 5-year-old daughter is given to Mrs. Tarkington, but Tarkington is permitted to have the child at stated periods.

DETERRED BY RAINS.

Portuguese Royalists So Fearful of Getting Their Feet Wet That They Postpone Their War.

[BY A. P. NIGHT WIRE TO THE TIMES.]

LISBON (Via Frontier) Nov. 13.—According to the newspapers the royalists are preparing for another invasion as soon as the weather clears. Just now North Portugal is being flooded by torrential rains.

Prince Miguel of Braganza, son of the pretender, has left Paris for London, where he has raised another loan of $10,000,000 guaranteed by wealthy Portuguese royalists abroad. A part of this is to be used for the purchase of twenty Maxim guns, thirty field guns, 2000 horses and mules, and winter clothing for the troops, and to pay another installment on the warships.

Price Advances $10 a Share Tomorrow Night

SURPLUS HALF A MILLION $500,000.00

Half a Million Dollars is, indeed, a whole lot of money, and in the ordinary $1,000,000 Corporations a surplus of that amount is not common. And one of the exceptions where that half a million of surplus may be found, based upon present values of the best inside property in Los Angeles, is CONSOLIDATED REALTY COMPANY, a conservative investment company of the soundest type, managed by representative and well known professional and business men who have their own money invested in the Company.

CONSOLIDATED shares are the best (SAFEST) investment offered in Los Angeles today. At the price, $125 a share, they are sure to produce large returns because they are intrinsically worth at least $170 and will likely be worth $200 a share in another year or so, Los Angeles continuing to

Grow and Prosper

Three hundred and five (305) feet of choice corner lots fronting on Hill Street, including Consolidated Realty Building, corner Hill and Sixth Streets, which is one of the best modern class A business blocks in the City, and the northwest corner of Hill and Ninth Streets, another grand corner available for a $1,000,000 structure—all growing in value per year at the rate of nearly $1,000 per foot, if not more, means in a few years more a

Very Rich Company

Investors who can spare only $12.50 and $6.25 a month or more can become part owners in CONSOLIDATED and its valuable property, and share in its prosperity, its growing profits and the

December Dividend

$10 SAVED if you buy or apply before tomorrow night (15th) when the price advances to $135 a share—NOW only $125.

Terms 10% down, 5% monthly.

MANAGING DIRECTORS AND OFFICERS
D. K. Trask, Esq., President. D. A. Hamburger, Esq., Vice-President.
Mr. Marco H. Hellman, Treasurer
and
Messrs. W. H. Richards, E. P. Clark, L. J. Christopher, J. K. Carson, John T. Jones, John J. Byrne, E. J. Gates, N. Bonfilio.

For Further Information Apply to
Geo. L. Batty
Consolidated Realty Building, Ground Floor
402 WEST SIXTH ST., LOS ANGELES.

Clubs Will

Call to Arms.

CLUBS ARE OUT FOR ALEXANDER

Body of Workers to Enlist in Every Precinct.

Three Hundred Captains to Patrol the City.

Machinery Being Oiled for Campaign Battle.

A general call to arms was sounded to all Alexander supporters by the Citizens' Committee, through Bradner W. Lee, chairman, at an executive session, held yesterday afternoon. The committee asked for the immediate organization of Alexander clubs in all the precincts of the city. A subcommittee worked until a late hour last night preparing a list of 300 precinct captains. These include some of the most substantial business men of Los Angeles.

"The business men must make their own campaign, not only through the central organization, but precinct by precinct," said Secretary Petermichel. "We want every name in the ranks of precinct officers and workers to stand for business solidity."

The committee urges these precinct leaders to call their meetings at once and to send to the Citizens' Committee headquarters, No. 631 South Spring street, lists of all of their committees and the names of all in their respective precincts who are willing to work for Alexander, either before or on election day.

IN ONE ACCORD.

An agreement was reached yesterday, whereby the automobile corps of the Citizens' Committee and that of the Good Government organization will so co-operate that there will be no duplication of effort election day. They will work from separate headquarters, December 5, but the two offices will keep in close communication every hour, and the results will constantly be rechecked by both. Their programme will be planned together, at least a full week in advance of the election, in order that every automobile controlled by either of the two organizations may be placed most effectively.

The work will be divided into districts in such a way that any machine which comes nearest a possible roster on its run may be detoured at the request of either organization to include emergency calls. The day before the election, every man who is to run an automobile will have a list of the calls to be made by him, so that there will be no confusion about orders at the last minute.

Exactly how many machines will be used has not been estimated, but they will probably run into the hundreds. The occasion for their use lies chiefly in the large vote depending upon men whose work is a great distance from their voting places. Every effort will be made to assist the busy man to reach the polls either at noon or before the closing hour.

First Lessons.

TWENTY SECONDS TO CAST BALLOT.

WOMEN REHEARSING IN DUMMY ELECTION BOOTHS.

Progressive League Intends that No Time Shall Be Lost in Actual Voting—Heavy Registration Makes It Imperative that Everyone "Gets a Move On."

Los Angeles women are to vote in a mock election today to receive instruction in the casting of the ballot.

Two double registration booths will be placed early today in the quarters of the Woman's Progressive League, in the Merchants' Trust building, and Deputy Clerk Wilde will give the officers of the league private instructions on the way in which they are to instruct their future classes.

From this time until the eve of the coming municipal election, Mrs. George Wadleigh will instruct three classes of women daily in the art of casting a ballot. The work is important because it will be necessary for every voter on December 5 to cast his or her ballot as quickly as possible. It would be impossible for the total vote to be polled if the women occupied too much time in the booths, as some of the larger precincts have as many as 1500 voters.

It would be unfortunate, say election officers, if enfranchised persons remained more than a minute in the booths in instances of this kind. The aim of the league is to have every woman who votes so well trained that she can cast her ballot in about twenty seconds.

Instruction booths will be of the regulation pattern. In them will be copies of regular ballots and a regulation rubber stamp. On a convenient table a ballot-box will be placed and in this way the women students will take their first lessons in marking and depositing their ballots. Mrs. Wadleigh will appoint a committee to assist her in giving these instructions.

One point which the officers of the league want to urge on every woman is now until election day is the importance of women voting between 9 a.m. and 3 p.m. This applies to housekeepers and women of the home particularly. The observance of this hour will allow working women and working men to occupy the booths at the polls early in the morning and late in the afternoon, which include the only hours available to them.

As quickly as precinct organizations announce their officers and meeting places, the league will send them detailed instruction for election work and will tender them speakers and instructors on ballot-casting. This perfect work is in the hands of Mrs. George Barry.

The Executive Board yesterday was busy in preparing a list of speakers. The members are greatly encouraged by the interest which the working women of the city are taking in the campaign. The girls in two of the largest stores on Broadway sent them a request for speakers

Clubs Will Support Alexander's Campaign.

Call to Arms.

CLUBS ARE OUT FOR ALEXANDER

Body of Workers to Enlist in Every Precinct.

Three Hundred Captains to Patrol the City.

Machinery Being Oiled for Campaign Battle.

A general call to arms was sounded to all Alexander supporters by the Citizens' Committee, through Bradner W. Lee, chairman, at an executive session, held yesterday afternoon. The committee asked for the immediate organization of Alexander clubs in all the precincts of the city. A subcommittee worked until a late hour last night preparing a list of 300 precinct captains. These include some of the most substantial business men of Los Angeles.

"The business men must make their own campaign, not only through the central organization, but precinct by precinct," said Secretary Petermichel. "We want every name in the ranks of precinct officers and workers to stand for business solidity."

The committee urges these precinct leaders to call their meetings at once and to send to the Citizens' Committee headquarters, No. 631 South Spring street, lists of all of their committees and the names of all in their respective precincts who are willing to work for Alexander, either before or on election day.

IN ONE ACCORD.

An agreement was reached yesterday, whereby the automobile corps of the Citizens' Committee and that of the Good Government organization will so co-operate that there will be no duplication of effort election day. They will work from separate headquarters, December 5, but the two bodies will keep in close communication every hour, and the results will instantly be rechecked by both. Their programme will be planned together, at least a full week in advance of the election, in order that every automobile controlled by either of the two organizations may be used most effectively.

The work will be divided into districts in such a way that any machine which comes nearest a possible voter on its run may be detoured at the request of either organization to include emergency calls. The day before the election, every man who is to run an automobile will have a list of the calls to be made by him, so that there will be no confusion about orders at the last minute.

Exactly how many machines will be used has not been estimated, but they will probably run into the hundreds, the occasion for their use lies chiefly in the large vote depending upon men whose work is a great distance from their voting places. Every effort will be made to assist the busy man to reach the polls either at noon or before the closing hour.

First Lessons.

TWENTY SECONDS TO CAST BALLOT.

WOMEN REHEARSING IN DUMMY ELECTION BOOTHS.

Progressive League Intends that No Time Shall Be Lost in Actual Voting—Heavy Registration Makes It Imperative that Everyone "Gets a Move On."

Los Angeles women are to vote in record election today to receive instruction in the casting of the ballot.

Two double registration booths will be placed early today in the quarters of the Woman's Progressive League, the Merchants' Trust building, and County Clerk Wilde will give the officers of the league private instruction on the way in which they are to instruct their future classes.

From this time until the eve of the coming municipal election, Mrs. Harriet Wadleigh will instruct three squads of women daily in the art of casting a ballot. The work is important because it will be necessary for every voter on December 5 to cast his or her ballot as quickly as possible. It would be impossible for the total vote to be polled if the women occupied too much time in the booths, as in some of the larger precincts have as many as 1500 voters.

It would be unfortunate, say election officers, if enfranchised persons remained more than a minute in the booths in instances of this kind. The aim of the league is to have every woman who votes so well trained that a woman cast her ballot in about twenty seconds.

The instruction booths will be of the regulation pattern. In them will be placed of regular ballots and a regulation rubber stamp. On a convenient table a ballot-box will be placed and in this way the women students will get their first lessons in marking and casting their ballots. Mrs. Wadleigh will appoint a committee to assist her in giving these instructions.

One point which the officers of the league want to urge on every woman is now until election day is the importance of women voting between 8 a.m. and 3 p.m. This applies to housekeepers and women of the home particularly. The observance of this rule will allow working women and working men to occupy the booths at the polls early in the morning and late in the afternoon, which include the only hours available to them.

As quickly as precinct organizations commence their officers and meeting places, the league will send them detailed instruction for election work and will tender them speakers and workers on ballot-casting. This latter work is in the hands of Mrs. Helen Barry.

The Executive Board yesterday was busy in preparing a list of speakers. The members are greatly encouraged by the interest which the young women of the city are taking in the campaign. The girls in two of the largest stores on Broadway sent them a request for speakers to explain to them the issues of the campaign.

These requests represent a vote of several hundred young women who do not want to make the mistake of bringing upon the city a regime which will reduce the force of employees in all establishments and perhaps in many cases reduce the wages of those who are fortunate enough to retain employment. The league gladly responds to all such requests and expects many others of a similar tenor.

Miss Helen Wisler was the first woman to organize her precinct for campaign work. A meeting held last night at her home, No. 2828 Harvard boulevard, placed precinct No. 174 in the Alexander column with a strong working machine. In addressing them, Miss Wisler said:

"It delights me to see so many men at our meeting. In all of our work we want the men to take an equal part with us. The issue is vital in the present campaign and men and women can work together effectively in all of our precinct organizations. We cannot fail to elect our candidate and our whole ticket if the men and the women in this city who believe in a sound administration will do all that is in their power to make the people realize the necessity for voting."

A CALL FOR AUTOMOBILES.

The Citizens' Committee organized to assist in the campaign for Mayor Alexander, appeals to all owners of automobiles who are desirous in helping the vigorous effort being made to fight the socialistic wave now threatening our city, to loan their automobiles on election day, December 5, to carry Alexander voters to the polls. Send your name, address, telephone number and capacity of your car to the chairman of the Automobile Committee at Citizens' Committee headquarters, 631 South Spring street, or if you will be good enough to telephone Main 1692 or 60461, the information will be kindly received.

Very truly yours,

BRADNER W. LEE,
Chairman.

J. J. PETERMICHEL,
Secretary.

CALL FROM CITIZENS' COMMITTEE.

We urge all those who are with us, in the fight for Mayor Alexander, to meet in their several precincts tonight or as soon thereafter as possible and form precinct Alexander clubs, adopting the block system in the subdivision of work. Telephone your neighbors today. When organized, co-operate with all other precinct organizations for the election of George Alexander and the entire ticket. Please report to this committee as soon as organized. All voters desiring to work in precincts are asked to send in their names to the Citizens' Committee, 631 South Spring street.

CITIZENS' COMMITTEE.

BRADNER W. LEE, Chairman.
J. J. PETERMICHEL, Secretary.

Urgent Call.

CITIZENS' COMMITTEE TO MEET TOMORROW.

BELOW is the Citizens' Committee to date. The initial meeting is called for Wednesday (tomorrow) afternoon, at 4 o'clock sharp, at Citizens' Committee Headquarters, No. 631 South Spring street. A full attendance is earnestly desired. Owing to the importance of the business to be transacted, it is hoped there will be no absentees, and that everybody will be there on time:

A. A. Allen, W. A. Barker, W. W. Beckett, F. L. Blanchard, E. P. Bosworthell, M. W. Bowen, Sidney L. Briggs, W. C. Brode, James P. Burns, Dr. Walter Lindley, W. E. Keller, Lee Chamberlain, Percy H. Clark, Guy Cochran, B. V. Collins, A. H. Conger, Jud R. Davis, Rev. William H. Day, Miles Gregory, R. W. Droegold, Bernal Dyas, Byron Erkenbrecher, O. E. Farish, Motley H. Flint, F. P. Gregson, Herbert L. Cornish, W. E. Hampton, Paul Haupt, John T. Griffith, W. R. Hervey, Dr. W. W. Hitchcock, J. M. Hunter, Robert M. Marsh, Philip L. Wilson, Henry W. Keller, M. J. McGarry, E. A. Meserve, Carl F. McStay, F. G. Calkins, M. F. Snyder, Walter P. Story, Oscar C. Mueller, Dr. H. Nadeau, Charles Seyler, Jr., Henry W. O'Melveny, Robert C. Owens, Dr. F. M. Parker, W. C. Patterson, John E. Plater, Frank P. Pratt, William Lacy, Percy W. Ross, William R. Rowland, J. F. Sartori, Louis M. Schwabe, George A. Smith, E. F. C. Klokke, Howard Schroeder, Arthur B. Mullen, F. M. Coulter, L. D. Sale, J. E. Fishburn, G. W. E. Griffith, Sterling S. Boothe, Charles G. Andrews, George Brookwell, John D. Foster, Roy B. King, W. H. Newvender, O. A. Vickrey, A. L. Elliott, R. R. Dickinson, D. W. Kirkland, J. P. Transue, Dr. W. E. D. Morrison, Chas. S. Walton, Phineas Bresee, Walter R. Wheat, Perry Whiting, Frank Domingues, Leo Youngworth, C. P. Kitts,

Guy Barham, Dr. W. Jarvis Barlow, Philo J. Beveridge, W. A. Bourque, S. F. Bothwell, P. W. Braun, E. W. Britt, D. P. Brownstein, A. H. Voight, H. J. Spires, A. M. Chaffey, W. W. Woods, George I. Cochran, Louis Cole, J. M. Schneider, A. J. Copp, Jr., John S. Mitchell, Rev. Baker P. Lee, E. L. Doheny, C. Ducommun, Charles A. Elder, Walter H. Fisher, Lawrence B. Burck, John R. Grant, Joseph Call, Ralph C. Hamlin, H. F. Vollmer, Paul Haupt, Frank W. King, Dr. Randolph Hill, H. G. Holabird, W. G. Hutchinson, Louis Isaacs, H. Jevne, Bradner W. Lee, Albert M. Stephens, L. J. C. Spruance, Dr. G. MacGowan, F. R. Strong, O. E. Monnette, Lloyd Moultrie, James R. H. Wagner, Martin C. Neuner, Edward T. Lyman, H. Z. Osborne, Louis P. Vetter, John Parkinson, Niles Pease, George E. Platt, Willis G. Hunt, James Radford, W. C. Mushet, Dr. M. L. Moore, Dr. M. N. Avery, B. T. Stimson, E. J. Stanton, E. H. Rivers, James G. Warren, J. P. Mullin, J. M. Carpenter, Dr. W. Lennoyea Wills, John R. Mathews, H. H. Yonkin, Earl Cowan, H. H. Cotton, Frank James, Dr. Peter Janss, A. MacKelgan, Guy M. Rush, C. L. Eimendorf, A. F. Gilmore, Joe Giola, George A. Smith, Hugh Scherer, Louis A. Dunl, Guy K. Woodward, J. Harvey McCarthy, J. J. Petermichel, Don McGilvray, H. Litchenberger, J. Cal Foy,

A. H. Naftzger, Harry Jones, Philip D. Wilson, Fielding J. Stilson, Walter Story, Walter Tyler, David Barry, Sam Brearley, Elmer Cole, Ross Campbell, C. W. Conway, Harold Cook, Geo. A. Cortelyou, Frank Edwards, Alfred Hastings, Arthur W. Keaney, Secunds Guasti, Fred Casparry, Guy B. Barham, Joseph Mesmer, Frank Simpson, Frank T. Griffith, Harrison Albright, William Knickrehm, J. Dieterich, William Shipley, M. T. McNeely, H. S. G. McCartney, Walter C. Fisher, A. C. Brode, J. R. Eddy, A. M. Edelman, Eugene Overton, Edward T. Lyman, George W. Smith, H. J. Schroeder, Chas. S. McKelvey, John C. North, Mark Keppel, F. C. Ensign, Walter Leeds, Carleton Burke, O. H. Nunnaley, Herman Meyers, H. J. Benedict, E. P. C. Klokke, J. R. Newberry, H. Jevne, H. A. Barclay, E. B. Spencer, A. S. Barker, William Coomer, Al Harder, Sam T. Curson, Geo. W. Campbell, Asa I. Keyes, J. M. Long, John W. Carrigan, Henry Keeler, A. P. Cross, Herbert Goudge, E. R. Young, L. J. Girvin, P. W. Weidner, W. R. Vacher, W. H. Workman, J. M. Alexander, F. E. Cotter, John F. Tucker, John Nels, H. T. Terrell, E. W. Peese, Louis W. Andrews, Walter Van Tuyl, Jefferson Chandler, Ward Chapman, H. B. Alexander, D. K. Trask, A. M. Norton, Frank P. Jenal, Arthur Hyman, John J. Bergin, John W. Vaughn, H. G. Holabird, Martin I. Smith, Oscar Lawler, W. A. Hammel, John W. Mitchell, Martin W. Marsh, John W. Kemp, Geo. Steckel, Frank S. Hicks, A. L. Mojonier, Edw. L. Payne, P. B. Spears,

J. J. Mellus, Wm. Thornton, Dr. E. M. Pallette, A. W. Morgan, Frank P. Flint, Milton W. Lewis, J. J. Neimore, P. J. Anderson, G. M. Ballinger, George Gallagher, R. H. Ballard, Percy V. Hammon, H. H. Lyon, Albert M. Searl, Bernard Healey, Martin Aguirre, J. Y. Bernard, Ira W. Byrnes, Y. Kleinberger, Fred Latimer, T. B. Brown, P. J. McGarry, L. H. Mitchell, W. H. Neisweinder, H. J. Charlebois, A. M. Norton, Chas. Van Valkenberg, R. L. Phister, M. T. Collins, C. Wesley Roberts, W. W. Robson, Angus T. Lindley, Guy Rush, Oscar Schmidt, Geo. M. SoRelle, J. O. Sullivan, R. H. Fullaway, Henry Guyot, R. J. Busch, W. H. Hamacher, Don W. Carleton, Frank W. Gillespie, E. S. Grappin, Dr. Randolph Hill, Dr. W. A. Weldon, Frank W. Blair, John H. Jeffries, Birney Donnell, David Martin, Dr. E. H. Garrett, Wm. S. Baird, Geo. E. Terrow, William F. Ball, J. W. Summerfield, Chas. A. Schatterwitz, D. W. Flannigan, R. M. Marble, Geo. M. Marble, E. S. Butterworth, Frank B. Harbert, Chas. Wier, H. H. Yonkin, Sam Tyler, W. H. Clune, Leon F. Moss, A. B. Groupe, Geo. W. Walker, W. P. Jeffries, Harry Cardell, Frank G. Tyrell, Leon T. Shettler, Walter Chanslor, C. A. Baskerville, Eddie Schmidt, Sam Levy, W. J. Hanlon, Leo Buck, Sam Levy, T. L. Tally, Chas. H. Toll, J. S. Blosser, M. G. Krohn, A. C. Brode, Oscar Morgan, Frank Parker, C. R. Bradford, A. L. Elliott, H. H. Dickinson, D. W. Kirkland, J. P. Transue, Dr. W. E. D. Morrison, P. J. McDonald, P. B. Spears, A. C. Balch.

and others.

to explain to them the issues of the campaign.

These requests represent a vote of several hundred young women who do not want to make the mistake of bringing upon the city a regime which will reduce the force of employees in all establishments and perhaps in many cases reduce the wages of those who are fortunate enough to retain employment. The league gladly responds to all such requests and expects many others of a similar tenor.

Miss Helen Wisler was the first woman to organize her precinct for campaign work. A meeting held last night at her home, No. 2828 Harvard boulevard, placed precinct No. 174 in the Alexander column with a strong working machine. In addressing them, Miss Wisler said:

"It delights me to see so many men at our meeting. In all of our work we want the men to take an equal part with us. The issue is vital in the present campaign and men and women can work together effectively in all of our precinct organizations. We cannot fail to elect our candidate and our whole ticket if the men and the women in this city who believe in a sound administration will do all that is in their power to make the people realize the necessity for voting."

A COLORED MAN'S VIEWS.

R. C. ("Bob") Owens Reviews the Present Political Situation in Los Angeles.

R. C. Owens, better known as "Bob" Owens, and one of the best known colored men in the West, in speaking of the present Mayoralty campaign made some very pointed remarks to a Times reporter.

Mr. Owens said: "I was born in the city of Los Angeles 45 years ago, and have kept in touch with the local political situation for the past twenty-five years, but I have never witnessed a campaign that surpassed this one in point of interest, or such attempts to arouse class hatred.

"The Socialist advocates seek to divert the minds of the voters from the real issues. Every sensible voter wants to know how he or she can vote to preserve the best interest of the city of Los Angeles. Voters should not be appealed to as a class or asked to vote as a class—not for good men but for men from a certain class.

"If there is any one doctrine that is pernicious, and that should meet with the contempt of all right men it is the doctrine which seeks to spread class hatred or feeling. What a man or a woman does for a living should by no means determine for whom he or she should vote. The one effort should be to vote for the candidate most likely to be of the greatest good, and give the best service to the city.

"Working men and women will continue to live in the city, and should therefore wish to see the city prosper and have a sound financial and business life. There must be good schools, parks, libraries and public institutions in order that the children and the people of the city may become intelligent and capable. The city must be kept clean, sanitary and well regulated. These things are the very essentials of city government. Since they are to be entrusted to the man elected on December 5 it seems reasonable that just as would be the case in any other business the men selected to carry out these governmental matters should be men tried and true. Men whose past records in the public business life of the city stamp them as capable, efficient, experienced—and therefore the ones who are the most likely to serve the city well and to do the people's will.

"That the Good Government candidates offer to the voters the greater amount of experience and proficiency cannot be seriously questioned. In fact they stand upon their records—upon what they have done. On the other hand the Socialists stand upon extravagant promises of what they will do, if elected. Yet were they elected they would assume the government of the city without experience and what's more, burdened with highly theoretical and visionary doctrines.

"Of course it is hard for me to forget the persecutions colored laborers and mechanics have suffered at the hands of the labor unions. Their past record in this regard is by no means a guarantee of their future good conduct.

"Some of the colored people are being urged to support the Socialist ticket. The unions have been the greatest drawback the negroes have met with in the United States. Under this persecution the colored people have been patient and conservative, always hoping for the best, they have suffered much and long. We are now told that these persecutions are to stop—to suddenly cease. If this is true, good. But even so, since it is true that when the negro sought to earn bread he was in thousands of cases forced by the unions to accept a stone, it is not reasonable to suppose that the negroes can accept their present promises without due consideration. Promises are too easily broken. We have faced forty years of actual persecutions, and are reluctant to be led out on these new fields of ice with nothing upon which to stand but vague and indefinite promises.

"The attempt has been made to line up' what is called the 'colored vote.' There is no need to appeal to the 22,000 colored citizens as a race. This appeal is a fitting companion to the appeal for class to unite against class. In any such alignment the negro—or the class—could only be the loser. Intelligent voting for the best men in the light of their past records and achievements is the only way out for any of us, white or black.

"The colored voters are interested in seeing Los Angeles prosper—in keeping such jobs as they have, and in being let alone and not hindered in their efforts to earn bread by honest, upright toil.

"As the colored people see the situation, a vote for Mayor Alexander means the continued prosperity of Los Angeles. A vote for Mr. Harriman means chaos and business depression. In the light of all the facts the colored people feel that the best interests of the city, and consequently their best interests are to be preserved by a vote for the Good Government candidates."

ANTI-SALOON LEAGUE.

LOS ANGELES, Nov. 14, 1911.

The Headquarters Committee of the Anti-Saloon League of Southern California, in response to many inquiries, announces that the league had no part in causing the No-License proposition to be placed upon the ballot for the coming municipal election on December 5, and regrets exceedingly the action which accomplished that result.

The committee is unanimous and emphatic in its judgment that the movement at this time is inopportune and unwise. The liquor men joined in the movement to place this question on the ballot at a time when the Anti-Saloon forces were engaged in many strenuous campaigns under the local option law, and were therefore unprepared for a vigorous campaign in the city and unable actively to engage in it.

The hope and purpose of the liquor men in pursuing this course was to secure a large majority against No-License which they could proclaim throughout the world, and which they hoped to use as a means of securing favor with future municipal administration.

If the movement is unsuccessful it will be harmful to the No-License cause, but the smaller the majority against the proposed ordinance the less harmful will the movement be. Therefore, every voter who favors No-License should vote for the proposed ordinance. It was carefully prepared by an able attorney who heartily favors its provisions, and this committee, though unable to conduct a campaign for its adoption, hopes it will be approved at the polls by every voter who desires the banishment from Los Angeles of the beverage liquor traffic. Every vote for its adoption will help to prevent the liquor men from securing an advantage over the better classes by having this campaign at this inopportune time.

HEADQUARTERS COMMITTEE OF THE ANTI-SALOON LEAGUE OF SOUTHERN CALIFORNIA.
By HERBERT J. WEAVER,
Chairman pro tem.
J. L. Parks, Secretary.

TRANSPLANT CORPSE'S KIDNEY.

Marvelous Feat Accomplished by Philadelphia Surgeon Before Visitors From All Over the Continent.

[BY DIRECT WIRE TO THE TIMES.]

PHILADELPHIA (Pa.) Nov. 13.—[Exclusive Dispatch.] One of the most remarkable clinics in surgery that has ever been held in this city, and most interesting that has been seen in the present visit of surgeons from this try and Canada, who are attending the clinical congress of surgeons of North America, was that conducted today in the Methodist Episcopal Hospital by Dr. L. J. Hammond, chief of the staff of the hospital, involving the transplanting of a kidney.

This operation, which included an anastomoses, or joining of blood vessels, and connecting of veins, arteries and other ducts, and glands, was highly satisfactory. The patient's recovery, the surgeons said, seemed certain.

Dr. Hammond transplanted into the patient's body the kidney of a man who was killed in an automobile accident yesterday afternoon.

FINED MANY AUTO DRIVERS.

Socialist Police Judge at Butte Now Faces the Charge of Misappropriating Public Funds.

[BY DIRECT WIRE TO THE TIMES.]

BUTTE (Mont.) Nov. 13.—[Exclusive Dispatch.] Thomas J. Booher, Socialist police judge, who has starred in the limelight of Butte by the unremitting fining of automobile owners or any one possessed of any amount of money, who happened to tangle with his court, faces proceedings to remove him from office as result of the court taking for his own use $166.60, which he collected as criminal fees expressly forbidden by the Montana statutes.

Following proceedings to oust him from office, by James Rowe, Judge Booher, today, refunded the money to the County Commissioners, confessing he had taken the amount, and pleading ignorance of the law.

Booher, at the convention of the Western Federation of Miners, at Denver, two years ago, attracted national attention by tearing the American flag from the wall and stamping upon it.

NO MORE DISTRESS FROM THE STOMACH

Dyspepsia, Gas, Indigestion and Heartburn Go and You Feel Fine in Five Minutes.

Every family here ought to keep some Diapepsin in the house, as any one of you may have an attack of Indigestion or Stomach trouble at any time, day or night.

This harmless preparation will digest anything you eat and overcome a distressed, out-of-order stomach five minutes afterwards.

If your meals don't tempt you, or what little you do eat seems to fill you, or lays like a lump of lead in your stomach, or if you have heartburn, that is a sign of Indigestion.

Ask your Pharmacist for a 50-cent case of Pape's Diapepsin, and take a little just as soon as you can. There will be no sour risings, no belching of undigested food mixed with acid, no stomach gas or heartburn, fullness or heavy feeling in the stomach, Nausea, Debilitating Headaches, Dizziness or intestinal griping. This will all go, and besides, there will be no sour food left over in the stomach to poison your breath with nauseous odors.

Pape's Diapepsin is a certain cure for out-of-order stomachs, because it prevents fermentation and takes hold of your food and digests it just the same as if your stomach wasn't there.

Relief in five minutes from all stomach misery is at your drug store, waiting for you.

These large 50-cent cases of Pape's Diapepsin contain more than sufficient to cure any case of Dyspepsia, Indigestion or any other Stomach trouble.

APPROACH CLIMAX IN CHINESE REBELLION.

[BY A. P. NIGHT WIRE TO THE TIMES.]

SHANGHAI, Nov. 14.—It would appear as though the situation in China has about reached a climax. The thoughtful and well-informed men on both sides are anxious for a settlement. The extremists and the ignorant masses are willing, even anxious, to continue the struggle for supremacy, though it may spell ruin, disruption and wholesale slaughter, which appear inevitable unless considerable concessions are made by both parties.

All eyes now are turned on Peking, where Yuan Shi Kai doubtless will endeavor to demonstrate to the court the danger which threatens it. Meanwhile, provincial governments have organized and will soon begin to give evidence of divergent opinion, which, it is feared, it will be impossible to reconcile.

Throughout the newly-reconstructed provinces, business is being carried on spasmodically, but the tension is increasing as the scarcity of food and money is felt in the entire southern section, and particularly in Shanghai, where it is estimated the population has increased by 200,000 in the last week.

This is regarded as one of the most dangerous features of the situation. Unless the self-restraint of the mob is greater than is believed, the continued absence of organized government cannot fail to result disastrously.

RHEUMATISM CANNOT EXIST

In the human body if you will use Trunk's Prescription for Rheumatism and Gout. It is ridiculous, absurd and preposterous; in fact, it is a pity and a shame to talk about Rheumatism and Gout, much less suffer with it, either inflammatory, muscular, sciatic or any other form of Rheumatism.

Trunk's Prescription for Rheumatism and Gout sells for $1.50, or six for $7.50. This Prescription does not ruin the stomach, it does not depress the heart. Eat all the meat and good food you wish while taking Trunk's Prescription. It does not contain any Mercury, Salicylate of Soda, Oil of Wintergreen or narcotics of any kind, but it absolutely and positively overcomes any kind of Rheumatism or Gout on earth. What more do you want? There is nothing just as good, and it is impossible to get something better. It is also an excellent Liver Medicine. For sale at all drug stores.

Health and Strength

GO HAND IN HAND WITH

Duffy's Pure Malt Whiskey

A pure distillation of malted grain—a safe tonic—an aid to digestion—endorsed by 50 years popularity.

It is a wonderful remedy in the prevention and cure of all throat, lung and stomach troubles. It makes the old feel young and the young strong.

Sold by druggists, grocers and dealers, in sealed bottles, price $1.00. If you can't procure it, let us know and we will tell you how to obtain it. Write for free doctor's advice and book of recipes for table and sick room.
The Duffy Malt Whiskey Co., Rochester, N. Y.

Clergyman's Son Cured of Tuberculosis.

Consumption is a flattering disease and the sufferer is filled with bright hopes of improvement. Call it by its own dread name—and then—take Eckman's Alterative, because it is effective in Tuberculosis. No one need doubt about it—there is plenty of evidence from live witnesses. Investigate the following:

Amenia, N. Y.

"Gentlemen: Prior to February, 1901, I was located in Rochester, N. Y., suffering with LaGrippe, which developed into Tuberculosis. My physician gave me one month to live. I was having terrible night sweats and mid-day chills and losing flesh rapidly, having gone from 155 to 135 lbs. I coughed and raised continually, and became so weak that walking a few feet exhausted me. On my return home my regular physician gave me little encouragement. My father, who is a clergyman, heard of Eckman's Alterative and induced me to take it. The night sweats and chills disappeared, my cough became easier and gradually diminished, and in a few days I developed an appetite, the first in months. I am now in perfect health, back to 155 lbs. I feel certain that I owe my life to Eckman's Alterative."

(Signed) E. H. COWLES.

"Gentlemen: I cannot find words to express my appreciation of what your remedy has done for my son. It changed despair into hope within two weeks after he began taking it, and without any doubt in my mind, it saved his life.

"I wish to add my endorsement to every word of his testimonial."

(Signed) REV. J. J. COWLES.
Pastor Presbyterian Church.

Eckman's Alterative is effective in Bronchitis, Asthma, Hay Fever, Throat and Lung Trouble, and in upbuilding the system. Does not contain poisons, opiates or habit-forming drugs. For sale by The Owl Drug Co.'s stores and other leading druggists. Ask for booklet of cured cases, and write to Eckman Laboratory, Philadelphia, Pa., for additional evidence.

The Paid up Capital of this Bank is $1,000,000
Resources over $7,500,000

How to Secure

An $8070.00 Bank Account

On the Easy Payment Plan
$5.00 Down—$5.00 a Week
—20 Year Term—

You pay in but . . $5200.00
The Balance . . . $2870.00
is your profit on the investment.

Here is the way: You start a savings account at this strong bank today with $5.00. Next week and each succeeding week for twenty years you add $5.00 to your account, and at the end of that time you will have $8070.00.

From the time your first deposit is made we begin to pay you 4% interest. Twice a year we credit your account with the interest earned and then pay interest upon interest as well as upon principle.

This makes an ideal way to save money—gives you an absolutely safe investment, not subject to taxes, protected from loss by fire or theft.

In case of sickness (or for any other reason) you can withdraw the amount that you have deposited or any part thereof together with the interest that has accumulated. You can also add to the account at any time if you wish to save more than $5.00 a week. If you stop making your payments at any time—interest will keep right on accumulating on what has already been deposited.

One dollar a week for twenty years will amount to $1614.00. You can start an account here with any amount from $1.00 upward.

Don't procrastinate. Start an account here today and surround yourself and family with a strong barricade against adverse circumstances.

The Southern Trust Co. 114 West 4th St

Savings, Commercial and Trust Departments
Safe Deposit Boxes for Rent

Mothing More Delicious These Cold Nornings Than Properly Made, Dainty

Buckwheat Cakes

Large Three Pound Packages
20 Cents
ALL GROCERS EVERYWHERE

Classified Liners.

Times Classified Rates: The rate for inserting Want Ads in The Daily Times is 1c per word for each insertion; in the Sunday issue, 1½c per word each insertion; minimum charge, 15c; except under following classifications, the rate for which is 5c per word, minimum charge 50 cents: "Society Meetings," "Personals," "Special Notices," "Church Notices, Miscellaneous," and "Baths and Massage."

Sunday real estate advertisements, to be classified properly, must be in The Times office before 8 o'clock Saturday night. Other classified "Wants," "To Lets," etc., received over counter or by telephone until 11 p.m. Saturday Ads. received after closing hours for each division will be inserted under heading, "Too Late to Classify." Rates, 1½c per word.

The Sunday circulation of The Times exceeds 50,000 copies, and more "liners" are regularly printed in its columns than in the five other Los Angeles newspapers combined.

Telephone your want advertisements. Ring up "The Times" any time of day or night and secure prompt and careful attention.

The Times cannot guarantee accuracy or assume responsibility for errors of any kind occurring in telephoned advertisements.

The Times will not be responsible for more than one incorrect insertion of any advertisement ordered for more than one time.

Advertisers should retain receipts given by The Times in payment for "liners," as no mistake can be rectified without them.

SPECIAL NOTICES—

JAPANESE STOVE RENEWER. RUSTED stoves cleaned, enameled, silvered, look like new. PHONE 12967.

CESSPOOLS CLEANED. SATISFACTORY work guaranteed. LOS ANGELES SANITARY CO., Wilshire 920; 10568.

PENIEL HALL, 227 S. MAIN, NOON PRAYer meeting daily. Gospel meeting every day.

MISS CHAMBERLAIN HAS OPENED A PRIvate dancing school at 1230 S. FLOWER ST. Private lessons, all hours. Also small classes.

PAPER HANGING—
Reasonable and good job.
HARRY WATARE, 1120 Georgia St. Home Phone 2307.

LADIES' TAILORS—

DIRECT FROM PARIS—
Woolen suitings of the Latest Styles, In Fall and Winter Materials.
Many New Models
Never Shown Here Before.
We will be pleased to show these at any time at
"B. NIDORF & BROS., Ladies' Tailors."
613½ S. Broadway. Phone A1372.

PERSONAL—Business.

PERSONAL—
BYRON STANLEY,
PSYCHIC.
Readings for next seven days only
Sundays and 25.

Before you go into anything of importance or undertake anything serious—in business, or love, or marriage, or before you make any change, you should consult the master mind of clairvoyance.
Readings daily and Sundays, 1 to 8.
247 S. HILL ST. 247.

PERSONAL—
MRS. MASSON.

The noted palmist of London, Eng., may be consulted at 322 S. SPRING ST., over Owl Drug Store,) by those desiring careful, conscientious and reliable hand readings, from one of the foremost palmists of the day.
HIGH CLASS PATRONAGE SOLICITED.

PERSONAL—PROF. LUZON,
America's Famous Psychic Palmist,
911 South Hill street.
50c—Readings—50c.
This week only. Consult the best today. It may be too late tomorrow. Hours daily, 10 to 8; Sundays by appointment only.
911 SOUTH HILL ST.

PERSONAL — "THERE SHALL NOTHING new be told, but that which is ancient shall be interpreted." Do not fail to have Madame Sindorf, the wonderfully gifted, interpret your troubles. Select functions a specialty. Terms reasonable. 1155½ S. GRAND AVE.

PERSONAL—GEORGE C. DE WITT—
Last heard from in Los Angeles; please write his brother. Any one knowing his whereabouts will confer favor by address-ing DE WITT, 240 Spadina ave., Winnipeg, Manitoba, Canada.

PERSONAL—COL. F. W. HART, FORMERly of Iowa, makes a specialty of probate and equity law practice. No charges to poor widows, especially widows of old soldiers. Office 522 STIMSON BLDG.

PERSONAL — LADIES, ASK YOUR DRUGgist for Chichesters Pills, the Diamond Brand. For 25 years known as best, safest, always reliable. Take no other. Chichesters Diamond Brand Pills are sold everywhere.

PERSONAL — PROF. ALTHOUSE, NOTED astrologist and palmist 20 years in Los Angeles, highest grade of work. 304½ S. SPRING.

PERSONAL—MADAM BARBERA, PSYCHO and solar reader, reliable advice and lessons. 1185 S. GRAND, corner 12th st.

PERSONAL—PSYCHIC CARD AND CRYStal readings, 25 cents. MRS. LEE STEVENSON, 1056 S. Figueroa st. F1261.

PERSONAL—JOHN SLATER, READINGS to 40; circle Thursday evening, 8 sharp. 517 S. BROADWAY, Mammoth Hall.

PERSONAL—WANT HEIRS OF CHARLES Harrison Nichols to communicate with H. HARSHALL, attorney, 502 Higgins Bldg.

PERSONAL—MRS. WESLEY, CLAIRVOYant and medium; room 8, 331½ S. SPRING st. Readings daily.

PERSONAL — MME. ORA, PALMIST, psychic, best 50c reading in city. 303½ S. SPRING.

PERSONAL—SELMA MILLERSON, IT IS TO your interest to write your brother at Hope, N. D.

PERSONAL—MME. JOSEPH OF CHICAGO, palmist and medium. Readings 50c. 607½ S. HILL. Main 6268.

PERSONAL — MRS. MARTIN, MAGNETIC healer, 630 W. EIGHTH ST. Phone F6234.

PERSONAL—BRING YOUR PHOTOS AND have them colored, latest pastels. ARTIST, 349 S. Broadway.

TAXICABS—
And Auto Liveries.

M'KEE'S TAXICAB SERVICE.
TOURING CARS, LANDAULETS AND LIMOUSINES.
STAND, M'KEE'S CAFE.
GARAGE, 1023 S. MAIN. MAIN 2899, F1229.
OPEN ALL NIGHT.

TAXICAB SERVICE, FIRST-CLASS.
ANGELUS AUTOMOBILE LIVERY AND TAXICAB CO.,
F1282. FIAT TAXICABS & LIMOUSINES. 20043.
MAIN OFFICE ANGELUS HOTEL.
PHONE DAY OR NIGHT, MAIN 8090, F1282.
5 AND 7-PASSENGER.
2021, 6-CYL. PALMER-SINGER AUTOS.

PULLMAN AUTO LIVERY.
Home 20407. J. L. EBY, MGR. B'DWAY 5620.
STAND AT HOTEL LANKERSHIM.
SEVENT HAND BROADWAY.
RES. SOUTH 5023, HOME 21526.

HOLLENBECK AUTO LIVERY.
FIAT, Landaulets and touring cars
FOR HIRE.
211 S. SPRING. Broadway 139; A3697.
Call us for satisfactory service.

M. A. VARNEY AUTO RENTAL CO.,
WEST 6421. AUTOS FOR HIRE. HOME 22978.
DAY AND NIGHT SERVICE.
STAND, 304 S. SPRING ST.

HOLLENBECK AUTO LIVERY,
FIAT Landaulets and touring cars
FOR HIRE.
211 S. SPRING. Broadway 139; A3697.
Call us for satisfactory service.

WANTED—
Help, Male.

WANTED — TWENTY FIRST-CLASS PLASterers. Apply F. O. ENGSTRUM CO., E. Fifth and Seaton sts.

WANTED—4 FIRST-CLASS SALESMEN BY wholesale firm; must be hustlers. ROOM 322, Byrne Bldg.

WANTED — FIRST-CLASS JOB AND AD. compositor. SO. CAL. PRINTING CO., 125 N. Broadway.

SHOE CUTTERS WANTED BY BUCKINGHAM & HECHT, SAN FRANCISCO, CAL.

WANTED—EXPERIENCED JANITOR. CALL at SHERMAN HOTEL, 214 W. Fourth st. After 9 a.m.

WANTED—ERRAND BOY, ABOUT 16 YEARS old; must have wheel; $7 a week to start. 306 S. MAIN.

WANTED — ALL-AROUND PRESSER. LOS ANGELES DYE WORKS, 1300 E. First.

WANTED — STRONG BOY FOR GENERAL office work. HANDELL INSTITUTE, 604 S. Spring.

WANTED— Help, Male.

Note.—Applicants for positions are advised not to inclose original recommendations in answer to ads. Send duplicates only.

WANTED—HUMMEL BROS. & CO.,
Employment Agents,
Established 1891.
Largest and Best Equipped Office on the Pacific Coast.
Phones: Main 509, Home 10793.
118-118 E. Second st.
Cornice maker, $3.50; carpenters, city and country, $2.50; blacksmith and shoer, $2.50, found; painter, $3.25; radiator repairman, $4; trainmen, mine, $3; reinforced concrete construction foreman, $6; carpet layer, $3.50; egg candler, $15; tinner, $2.50; statistician, $14; laborers and seamsters, $2.25, $2.50; ranch hands, $25, found; milker, $45, found.
HOTEL DEPARTMENT.
Night short order and pastry cook, $25 etc.; marker and sorter, laundry, $15; hotel clerk and runner, $25 etc.; dishwasher, city, country, $25 etc.; commissary porter, $40 and meals; camp flunkey, $25 etc.; waiter, boarding-house (German,) $8 etc.

WANTED—
MERCANTILE REFERENCE ASSN.,
203 Higgins Bldg.
Employment Brokers. Main 382.
Architectural draftsman, $25.
Shoe salesman, experienced.
Typewriter saleswoman.
Jewelry salesman and engraver.
Jewelry salesman and Optician.
Manufacturing jeweler and engraver.
Jewelry salesmen (3,) neat, $15, $18.
Automobile salesman.
Young stenographer, $50.
Stenographer, out-of-town, $75.
Grocery clerks.

WANTED — TWO HIGH-GRADE EXPErienced subdivision salesmen, to sell the best selling, most successful townsite proposition on the market in Southern California today; only men of good appearance with a successful record and unquestioned references considered. Liberal proposition to the right men. Call up MR. WRIGHT, at Main 6760, or 10777 for appointment.

WANTED — STOCK AND BOND SALESman; substantial banking house offers attractive permanent connection to salesman of energy and ability; leads furnished. When answering give phone number. Address K, box 280, TIMES OFFICE.

WANTED — SALESMEN; ONE FOR OUR bedding department, and one for our linen department; only persons thoroughly experienced in these special lines need apply to Manager, VILLE DE PARIS.

WANTED — CASH BOYS, WAGES $4.00 week. VILLE DE PARIS, 317 S. Broadway.

WANTED—A FIRST-CLASS REINFORCED concrete foreman, familiar with column and girder construction; able to read plans and lay out forms; good wages to right man. Apply by letter, stating fully your experience in this particular line. Address L, box 166, TIMES OFFICE.

WANTED—ON NEW PROPOSITION, TWO experienced magazine or newspaper solicitors. Best legitimate offer in city. Call Circulation Department, room 4, AFTON HOTEL, 533½ S. Spring. Before 10 a.m. or after 4 p.m., Sunday excepted.

WANTED—TO MEET MEN WHO HAVE been exceptionally successful soliciting for eastern magazine or newspaper publications. Can use two pace-setters on winter's proposition, men are making $25 to $50 weekly. Call after 4 p.m., Sunday excepted, R. S. PACKARD, Afton Hotel, 533½ S. Spring.

WANTED—MEN TO KNOW THEY CAN learn a trade without expense. Automobiles, electricity, plumbing, bricklaying. See our ad. in "Learn Trades" column. Actual work pays expenses. UNITED TRADE SCHOOL CONT CO., 623 Pacific Electric Bldg.

WANTED — SEVERAL MEN WHO HAVE had experience in furniture factories or interior woodwork on cars; we have the right kind of place for the right men. Apply 1832 E. 16TH ST. Watts and local car.

WANTED—LAUNDRY DRIVERS WHO OWN their rigs; must be first-class work and will allow liberal discount off; cheapest list in town. Address L, box 282, TIMES OFFICE.

WANTED — A YOUNG MAN, UNDER 30 years of age, as timekeeper, to travel, $120 per month and board; good reference required and small bond; answer own handwriting. Address L, box 345, TIMES OFFICE.

WANTED — MAN THOROUGHLY EXPERIenced in lawn work, terracing, grading, fertilizing, seeding, for high-class residences; high-class man only. ROSEDALE NURSERIES, 1382 W. Washington. 22284.

WANTED—MEN AND BOYS TO WORK AT automobile repairing; driving, and electrical wiring; we have large repair shop. Call or write "Help Wanted—Trades," NATIONAL SCHOOL OF TRADES.

WANTED — EXPERIENCED SALESMAN, understanding china, cut glass and silverware. Apply with references. VOLLMER-JANTZEN CO., Northeast corner Seventh and Hill.

WANTED—FIRST-CLASS LADIES' TAILoring agent given to the right parties. Apply KRYSTAL CO., New Orpheum Bldg., 3rd floor.

WANTED — LADIES' STATIONS. AGREEment will be given for one year. Swedes and Germans preferred. Apply A. GREEN & SON, 321 West 7th.

WANTED — HIGH CLASS STOCK SALESman; one soliciting; we furnish you leads; big money to right party. See STEELE, 309 S. Main st.

WANTED—MEN, ASSAYING AND CYANIDing is the best paid trade on the Coast. For particulars see, or write, under Mining, HEDGES' LABORATORY, 108 N. Spring st.

WANTED — VERY BEST SKIRT MAKERS; none others need apply; salary $30 per week up. B. PERLIS, 1250 Sutter st., San Francisco.

WANTED — PICTURE PLAY WRITERS. Big pay. We'll teach you. PICTURE PLAY ASSOCIATION, San Francisco.

WANTED — FLAT WORK WASHER. Wringer man, one to learn. NEW METHOD LAUNDRY, 6th and San Julian.

WANTED—LIVE SALESMAN TO HANDLE houses and lots and ranches. Fine suburban section. 219 SOUTH HILL ST.

WANTED — BOY IN PRINTING OFFICE; must have wheel; steady work and good pay. A. H. GAARDER, 107½ N. Main st.

WANTED — FIRST-CLASS PORTER FOR barber shop. 141 N. BROADWAY.

WANTED—PAINTERS AND PLUMBERS TO figure bungalow. JACKSON, 504 Higgins Bldg.

WANTED—MACHINISTS; MUST BE FIRST-class workmen. State age and wages expected. Apply BOX 566, Fresno, Cal.

WANTED — FIRST CLASS OPERATORS on pants. AMERICAN TAILORS, 230 S. Main st.

WANTED—AT ONCE, FIRST-CLASS BAKER, $15 a week; night work on bread and rolls. 2113 CENTRAL AVE.

WANTED—FIRST-CLASS TAILORS FOR ladies' establishment. Apply KRYSTAL CO., New Orpheum Bldg., Third Floor.

WANTED — FIRST-CLASS CUTTER AND fitter on ladies' suits. Address K, box 302, TIMES OFFICE.

WANTED—FIRST-CLASS SALESMAN. 330 CITIZENS NATIONAL BANK BLDG. Ask for Hopkins.

WANTED — BIDS OF CARPENTERS ON labor contracts, building bungalows, also painters; labor bids. 406 W. SIXTH ST.

WANTED—DELIVERY BOY WITH WHEEL; wages $5 per week. OFF & VAUGHN DRUG CO., 252 S. Spring.

WANTED — EXPERIENCED BRICK TEAMsters. SIMONS BRICK CO., Turner st. and Santa Fe Railroad track.

WANTED—MAN DISHWASHER AND GENeral help, experienced. Come ready to work. 218 W. PICO ST.

WANTED — TAILOR ON COATS; BEST wages paid; steady work. Call at once, 427 S. MAIN ST., in store.

WANTED — YOUNG MAN, ABOUT 19, TO work in drug store. Call after 10 a.m.; 900 S. FIGUEROA ST.

WANTED—DRAFTSMAN, CAPABLE OF DOing patent office work. CALIFORNIA INVENTORS' ASSOCIATION, 520 Story Bldg.

WANTED—PLATEN PRESS FEEDER. APply ready for work this morning. BOLTON PRINTING CO., 204 E. Fourth st.

WANTED—EXPERIENCED GEM CUTTER on turquoise. Apply at 420 S. BROADWAY, Room 404. Verdi Gem Jewelry Co.

WANTED—DELIVERY BOY. APPLY THIS morning at PACIFIC RUBBER STAMP CO., 112 E. Fourth st.

WANTED — FIRST-CLASS BUSHELMAN. Call at once, ready to work. HABER & CO., 128 S. Spring.

WANTED—FIRST-CLASS MECHANIC; WILL pay $25 a week. Inquire FOURTH ST. GARAGE, Santa Ana.

WANTED—FIRST-CLASS BUSHELMAN. Apply at once. CHAS. LEVY & SON, tailors, 448-448 S. Spring.

WANTED—AUTOMOBILE GEAR PAINTER. AMERICAN AUTO PAINTING CO., 427 Towne ave.

WANTED — FLAT WORK WASHER. Wringer man, one to learn. NEW METHOD LAUNDRY, 6th and San Julian.

WANTED— Help, Male.

WANTED — TUCKER'S HOTEL RESTAURANT EMPLOYMENT AGENCY, 211½ W. Second street. Cooks, waiters, porters, bus boys, kitchen men, house men, boys for bowling alley, all kinds hotel, restaurant employment agency, 211½ W. 2ND ST.

WANTED — MAN OF GOOD CHARACTER and intelligence as agency supervisor; liberal commission proposition; exceptional opportunity, with advancement possibilities to right man; references required. 655 PACIFIC ELECTRIC BLDG.

WANTED—A DRY GOODS MAN FOR GENeral dry goods store in the San Joaquin Valley; $75 a month to start with; must be absolutely reliable and trustworthy in every way and a good salesman. Apply 419 S. LOS ANGELES.

WANTED—AT ONCE, FOREMAN, REINforced concrete construction foreman, take charge on arched bridge work, $5 day; boss here. HUMMEL BROS. & CO., 118-118 E. Second st.

WANTED — SALESMAN TO SELL THE shares of a local manufacturing company; the shares are easy to sell and liberal inducements will be given to the hustlers. Call 423 GERMAIN BLDG., 324 S. Spring st.

WANTED — BOYS WANTED, BOTH CASH and delivery, for permanent positions in high-class jewelry store; must be of good appearance and well recommended. Apply at once. PEGGANS & CO., 707 S. Hill st.

WANTED — FOR PHOENIX, ARIZ., ENERgetic, sober, all-round dry goods man; must understand his business absolutely; $30 per week to begin, but can earn more. BOX 127, Phoenix, Ariz.

WANTED—COLLEGE GRADUATE FOR PRIvate school; experienced teacher for business college. Apply CALIFORNIA TEACHERS' BUREAU, 444 I. W. Hellman.

WANTED—TWO SALESMEN OF EXPERIence and ability, capable of earning good round salaries and who can approach high-class investors. For interview, address K, box 267, TIMES OFFICE.

WANTED—A FIRST-CLASS PRESSER; NO OTHER NEED APPLY. APPLY FOREMAN & CLARK, SECOND FLOOR, CITIZENS' NATIONAL BANK BLDG.

WANTED—AT ONCE, A PAINTER'S HELPer. Apply PACIFIC PORTABLE CONSTRUCTION CO., 55th and Alameda. Take Watts car. 'Phone South 229.

WANTED — TINNERS AND PLUMBERS. WARNER-POSS-JONES CO., 29 E. Union.

WANTED—FIRST-CLASS ARCHITECTURAL draughtsman; must have experience; good pay and steady work. Inquire room 2, AUDITORIUM BLDG., Fraser's Pier, Ocean Park.

WANTED—I HAVE ONE OF THE BIGGEST money making propositions in the city for live, hustling men. See MR. BROWN, 433 W. 6th st.

WANTED — WANT GOOD MAN TO TAKE machine shop and brass foundry; a splendid opening for a practical man and a hustler. Address L, box 265, TIMES OFFICE.

WANTED—EXPERIENCED SALESMEN IN men's furnishings and clothing. Call at 742 E. FIFTH ST.

WANTED—AT HAMBURGER'S, MESSENGER boys with wheels. Apply to SUPERINTENDENT before 10:30 a.m.

WANTED — BOY, AMBITIOUS, GOOD chance for advancement. Apply 9 a.m., PIERSON & CO., 545½ S. Spring st.

WANTED — MAN WHO UNDERSTANDS cleaning and pressing. Call at once. FRENCH DYE WORKS, 215 E. Ocean ave., Long Beach.

WANTED—ONE CARRIAGE AND WAGON woodworker. Come ready for work. Apply 110 W. 12TH.

WANTED—AT HAMBURGER'S, CASH BOYS, over 15 years of age. Apply to SUPERINTENDENT before 10:30 a.m.

WANTED — RELIABLE, EXPERIENCED short-order cook for night work. Apply 707 CENTRAL AVE.

WANTED — YOUNG MAN TO WORK IN candy shop. 729 S. BROADWAY.

WANTED — MEAT CUTTER, MUST BE young man. Call 823 E. JEFFERSON ST.

WANTED—WAGON MAKER. BRADFORD BAKING CO., 405 N. Avenue 20.

WANTED—FIRST-CLASS MEN'S TAILOR, 434 South Broadway. THIRD FLOOR.

WANTED — BOY FOR ELEVATOR AND bells. OCCIDENTAL HOTEL.

WANTED—A1 ASSISTANT BOOK-KEEPER, young man, $12 to start. 531 MASON BLDG.

WANTED—BOY WITH WHEEL. EISNER & CO., 407 S. Spring st.

WANTED—FIRST-CLASS LADIES' TAILOR. Apply 434 S. BROADWAY, room 305.

WANTED—ERRAND BOY. ROOM 225, WILSON BLK.

WANTED—FIRST-CLASS MEN'S TAILORS. I. HERZBERG, 444 S. Broadway.

WANTED—
Help, Male and Female.
(Investment Required.)

WANTED—A MAN WHO HAS AT LEAST a $1000 to invest in a business that is clean and sure; can be either with or without services; the advertiser is thoroughly experienced in the proposed venture. Address K, box 117, TIMES OFFICE.

WANTED—FIRST-CLASS, CAPABLE BOOKkeeper, middle-aged, or elderly preferred, who can invest $500 to $1000. Well secured, good salary to right party. Address SUBURBAN DEVELOPMENT CO., 234 American Bank Bldg., by mail only.

WANTED—AN ENERGETIC, RELIABLE man, with $250, to take charge of office. Good salary to right party. ROOM 825, I. W. HELLMAN BLDG.

WANTED— Help, Female.

WANTED—WOMAN TO DO HOUSEWORK; have 7-room bungalow, most of the wash sent out, family 2 adults, 2 children; good home and consideration; salary $25 month. Apply C. H. FRIZZELLE, 202 Broadway Central Bldg.

WANTED—CASHGIRLS, WAGES $4 WEEK. VILLE DE PARIS, 317 S. Broadway.

WANTED — WAITRESS, FAMILY HOTEL, $25, room and board; chambermaid, housekeeper, widower, arm waitress, $7 per week; housework, 2 adults, Pasadena, $35; girls to assist, $20. ACME EMPLOYMENT AGENCY, 221½ S. Spring.

WANTED—SECOND AND GENERAL HOUSEgirls, arm and tray waitresses, chambermaids and cafeteria servers. Call at CRYSTAL EMPLOYMENT BUREAU, 452½ S. Broadway, or 221 W. Fifth st., room 34.

WANTED — A1 WOMAN FOR EMBROIDery and trimming department, assist the buyer; also saleslady, out of town, good pay; also presser for suits and skirts. 531 MASON BLDG.

WANTED — LADY TO WORK ON SALARY and commission, locally, until qualified to assume traveling position on salary, with expenses paid. Call mornings, 908 S. FIGUEROA ST.

WANTED—AN EXPERIENCED SALESLADY understanding China, cut glass and silverware. Apply with references. VOLLMER-JANTZEN CO., N.E. corner Seventh and Hill.

WANTED — RELIABLE WOMAN FOR housework, small house, flat clothes sent out; wages $25. Apply 3436 WALTON AVE. near Jefferson. Phone West 6497.

WANTED — THREE YOUNG LADIES, ATtractive, of light weight; must have exceptionally good teeth; school teachers preferred; salary $60 to $80. Apply 302 HIGGINS BLDG.

WANTED—GIRL FOR GENERAL HOUSEwork, good wages and home for one who can do good plain cooking. Call any day after Sunday, 413 W. SEVENTH ST.

WANTED—AN AMBITIOUS AMATEUR FOR a dramatic sketch. Apply immediately. 'Phone 2271 between 2 and 5 p.m. MR. MORTON.

WANTED—WOMEN AND GIRLS TO APply for any position they need to the CO-OPERATIVE ASSOCIATION, 413 W. Seventh st.

WANTED — OPERATORS ON POWER machines and finishing women's garments. Will teach. Apply LONG & TAYLOR, 311 Wilson Bldg., First and Spring sts.

WANTED—GOOD PLAIN, STEADY COOK for small hotel, prefer one with a child; wages $25 month. Address box 23, FULLERTON, Cal.

WANTED — GOOD STRONG WOMAN TO work 6 hours a day, at housecleaning; good pay. 1508 BERENDO ST. Home phone 714218.

WANTED — THREE FINE APPEARING stenographers and book-keepers, double teacher's wages; write fully. Address HH, box 128, TIMES OFFICE.

WANTED—RELIABLE GIRL FOR COOKING and general housework; wages $25 or $30. Call after 10:30 a.m., 800 FERGUSON BLDG., 3rd floor.

WANTED—YOUNG WOMAN, FIRST-CLASS cook, in family of 4 adults; only first-class help need apply. 2627 OXFORD AVE.

WANTED — EXPERIENCED ALTERATION hands on ladies' coats and skirts. Apply at once, ready for work. ORIGINAL SAMPLE SUIT CO., 336½ S. Broadway, second floor.

WANTED—WILL GIVE GOOD HOME TO neat, motherly lady, willing to do light housework. PHONE 56122.

WANTED—YOUNG LADY TO STAY IN LAW office in exchange for private instruction in shorthand and typewriting. 210 FERGUSON BLDG.

WANTED—GIRL FOR GENERAL HOUSEwork, small family, good home. Apply at 731 S. OLIVE ST., or at 25 Westminster ave., Venice.

WANTED— Help, Female.

Note.—Applicants for positions are advised not to inclose original recommendations in answer to ads. Send duplicates only.

WANTED—

YOUNG WOMEN, FROM 17 TO 35 YEARS OF AGE, WHO DESIRE PERMANENT POSITIONS AS TELEPHONE OPERATORS; THOSE HAVING HIGH SCHOOL EDUCATION PREFERRED; SALARY $8 PER DAY PAID WHILE LEARNING, AND INCREASED AS WORK BECOMES EFFICIENT; QUIET, SECLUDED WORK; RESTROOM AND LIBRARY AT DISPOSAL OF EMPLOYEES; LUNCHES FURNISHED AT COST.

PACIFIC TELEPHONE AND TELEGRAPH CO.,

ROOM 1, SIXTH FLOOR, ESHMAN BLDG.,

321 W. SEVENTH ST.

WANTED—WAITRESS FOR A LA CARTE commercial hotel, country, $25 etc.; waitress, grill, north, $30 etc.; waitress, R. R. hotel, Nevada, free fare, $25 etc.; restaurant waitresses, city, $7 and $8 a week; laundress for country hotel, must be able to operate shirt machine, $30 etc.; cook, country restaurant, $12 a week; girl for kitchen work, oil camp, $25 etc.; girl for mixed work, small hotel, country, $30 etc.; woman for general work, institution, $25 etc.; dishwasher, small institution, city, $4.50 per week and meals; house girls, $25 etc. to $35 etc. HUMMEL BROS. & CO., 118 E. 2nd st.

WANTED—
MERCANTILE REFERENCE ASSN.,
203 Higgins Bldg.
Employment Brokers. Main 382.
Stenographer and book-keeper, $60.
Stenographer, translate into Spanish.
Young lady, answer phones.
Lady to run double key Smith.
Experienced saleslady in jewelry, $6 to $10.
Exp. girls in ribbons, brass and leather goods.
Experienced lady in Japanese goods.
Cashier, easy, $7.

WANTED—GIRLS FOR WORK WHERE EXPERIENCE IS NOT REQUIRED.
CORENSON HAIR CO., 619½ SOUTH BROADWAY.

WANTED — TUCKERS HOTEL RESTAURANT EMPLOYMENT AGENCY, 211½ W. Second street. Cooks, small boarding-house, city, $40, found; meat carver, country, $3; serving girls, $6, $5; kitchen women, $6 week, $25 found; woman for ranch house work, $25 found; waitresses, country, free fare, $25, $30 found; waitresses, city, cafes, restaurants, $7, $6; linen room girl, $25 found; chambermaids, etc. Call TUCKERS.

WANTED—FAMILY COOK, HOLLYWOOD, $45; another, city, German preferred, $40, $45; cook and nurse girl, mother and daughter preferred, city, $60; janitor, apartment-house, $45; kitchen helper, Redlands, $30; housegirl, near beach, $40, employer in office today; housegirl, 2 adults, Riverside, $30; long list of good places, city and country, at best wages. MRS. PATTEN'S EMP. OFFICE, 213 S. Broadway.

WANTED — WOMEN FOR PEELING AND canning fruit, experienced hands making $1.50 to $2.50 per day, about three months' steady work. Apply CALIFORNIA FRUIT CANNERS' ASSOCIATION, Macy and Anderson sts. Take Brooklyn ave. car at Temple Block.

WANTED—WOMAN OF GOOD CHARACTER and intelligence as agency supervisor; liberal commission proposition; exceptional opportunity, with advancement possibilities to right person; references required. 655 PACIFIC ELECTRIC BLDG.

WANTED—YOUNG LADY, 25 OR 30, FOR general housework for widower and family, on small ranch, $20 a month, pleasant surroundings, and treated as one of the family. Address C. W. JOHNSON, Chatsworth, Cal.

WANTED — 24 CHORUS GIRLS, GOOD VOICES, BIG MUSICAL COMEDY COMPANY, NOW ORGANIZING. CALL TODAY. PERCY OSBORNE, NEW YORK DRAMATIC AGENCY, THIRD FLOOR, BELASCO THEATER.

WANTED — LADIES AND GIRLS TO stencil novelties at home for wholesale trade; pay $5 per 100; no canvassing. 1108 RIDGE BLDG., 254 S. Broadway. See ad. under Instruction Course.

WANTED—CHAMBERMAIDS, HOTEL AND restaurant waitresses, mixed work, candy and soda girls, family and restaurant cooks, housegirls. SECURITY EMPLOYMENT AGENCY, 106 W. Third, room 208.

WANTED — PANTS FINISHERS; WAGES from $10 to $12 per week; must be experienced; also girls to learn; good wages paid while learning. Call all open, 302 S. SPRING. Wilson Bldg., room 319.

WANTED—BRIGHT YOUNG LADY, WHO understands book-keeping and can answer phone calls for dye works; experienced preferred. Apply ANGELUS DYE WORKS, 761-3 E. Ninth.

WANTED—GIRL FOR GENERAL HOUSEwork, small family; wages $25. Call Tuesday or Wednesday, 1322 THIRD AVE. Pico or 10th st. car.

WANTED—WOMAN WITH SOME EXPERIence, for general work. LANSING, printer, 712 S. Broadway.

WANTED—MANICURIST. APPLY TO DR. LEGGER, chiropodist, 703 O. T. Johnson Bldg., Fourth and Broadway.

WANTED—A MOTHER AND DAUGHTER TO occupy, free, suite of 3 rooms and bath, provided the mother will care nights for an elderly lady in the same house. PHONE F2248.

WANTED—MIDDLE-AGED, RESPECTABLE lady, take charge of small rooming-house. Call between 4 and 7 this evening, 423 E. Seventh st. MR. MECHEUSKI.

WANTED — NEAT YOUNG WOMAN FOR dining-room work, $25, room and board. Call early. ACME EMPLOYMENT AGENCY, 221½ S. Spring.

WANTED—GIRL FOR GENERAL HOUSEwork, family of 2; new house, exceptionally convenient; fine opening for right party. TEL. EAST 2191.

WANTED — EXPERIENCED STENOGRAPHer who can use dictaphone; salary $50 with advancement. Apply this morning. CALIFORNIA TEACHERS' BUREAU, 444 I. W. Hellman Bldg.

WANTED—GIRL FOR GENERAL HOUSEwork; small family. 840 CARONDELET ST. Home 'phone 12227.

WANTED—COMPETENT WOMAN FOR COMpanion and cook for elderly lady in an attractive apartment. WEST 672, 71460.

WANTED — YOUNG LADY TO ASSIST IN housework, all or part of time; a good home. Phone 56516. 571 WESTERN AVE.

WANTED — COMPETENT GERMAN OR Swedish girl for general housework and cooking and assist with baby. 1730 MAGNOLIA AVE. Call mornings.

WANTED—WORKING HOUSEKEEPER, MIDdle-aged. 'Phone 22962. Call 404 W. VERNON ST.

WANTED—ANNA SHAFFER OR ANNA Brusek, your services are wanted at very high salary. Answer. A. H. VAUGHAN, Gen. Delivery.

WANTED — TWO MANGLE GIRLS, TWO to learn, yoker and seamstress. NEW METHOD LAUNDRY, 6th and San Julian.

WANTED—WOMAN WHO CAN TALK AND wants to make big money easily, should see MR. BROWN, 430 W. Sixth st.

WANTED—LADY OF ABILITY TO TRAVEL for old-established house; salary and expenses advanced. 726 S. HOPE ST., Monday.

WANTED — FIRST CLASS FINISHER and apprentices. AMERICAN TAILOR, 230 South Main st., Los Angeles. Cal.

WANTED—LADIES TO CANVASS FOR NEW Christmas novelty; easy seller; salary and commission. MRS. HERRON, 3747 Maple ave.

WANTED—GIRL FOR GENERAL HOUSEwork, good plain cook, small family. Apply 473½ LAKE ST. W. Seventh st. car.

WANTED—HOUSEKEEPER, WELL RECOMmended; wages $35; 2 in family. Phone Black 62. Address 231 N. IVY, Monrovia.

WANTED—AT HAMBURGER'S, CASH GIRLS over 15 years of age. Apply to SUPERINTENDENT before 10:30 a.m.

WANTED—WAITRESS FOR ONE MEAL; must have experience. Apply 218 W. PICO ST.

WANTED — GIRLS, EXPERIENCED OPERators on power sewing machine. 230 E. First st.

WANTED—LADY FINISHERS ON GARments. Apply A. GREEN & SON, 321 W. Seventh st.

WANTED—A BRIGHT JAPANESE WOMAN to do housegirl work. PHONE 51725.

WANTED — A MEXICAN WOMAN FOR housework. Apply 3540 W. PICO.

WANTED — FIRST-CLASS DRESSMAKER; also tailoress. Apply KRYSTAL CO., New Orpheum Bldg., 3rd floor.

WANTED—AT ONCE, A GOOD BOOK-KEEPer. Apply STETON, tailor, 206 S. Broadway.

WANTED—BRIGHT YOUNG LADY TODAY. Room 301, 619½ S. BROADWAY.

WANTED—GIRL FOR GENERAL HOUSEwork; reference. 1261 S. HOPE.

WANTED—YOUNG GIRL TO ASSIST IN housework. WILSHIRE 476, room 201.

WANTED— Help, Female.

WANTED — PICTURE PLAY WRITERS. Big pay. We'll teach you. PICTURE PLAY ASSOCIATION, San Francisco.

WANTED—GIRL TO ASSIST IN HOUSEwork; two adults, one baby, in the family. 'PHONE 22797.

WANTED — ILLUSTRATED SONG SINGER for suburban motion picture theater. Address J, box 114, TIMES OFFICE.

WANTED—EXPERIENCED CANDY SALESlady at ST. CLAIR CONFECTIONERY FACTORY at 10 a.m.

WANTED—SEAMSTRESS FOR DRESSMAKing and alterations. Call 523 S. BROADWAY, after 10 a.m.

WANTED—A COMPETENT GIRL FOR GENeral housework; wages $35 per month. Apply Monday, 1402 WILTON PLACE.

WANTED—FIRST-CLASS STENOGRAPHER. 213 CENTRAL BLDG.

WANTED— Help, Male and Female.

WANTED — MAN AND WIFE TO TAKE full charge of steamship and employment agency. Address F, box 242, TIMES BRANCH OFFICE.

WANTED — MAKE MONEY WRITING stories, or fine papers; big pay; send for free booklet; tells how. UNITED PRESS SYNDICATE, San Francisco.

WANTED— Help, Male and Female.
(To Learn Trades.)

WANTED—MEN AND BOYS AT NATIONAL DAY AND NIGHT SCHOOL, 3130 W. Seventh, to learn automobile repairing, driving on up-to-date cars. We operate the largest repair shop in Southern California, where students get the benefit of overhauling and repairing all makes of cars. We also teach electrical engineering and surveying by practical methods. After you have wasted time and money with our imitators, you will have to come to our school to learn the trade properly, as many others have done. We furnish positions to graduates. Also places to work for room and board after school hours. Come interview our students. Catalogue free.

WANTED — MEN APPRENTICESHIP PLAN reversed. The student does the work instead of watching the journeyman. Men learn in a few months, trades of automobiles, electricity, plumbing, bricklaying. UNITED TRADE SCHOOL CONTRACTING CO., 623 Pacific Electric Bldg. Shops, 234 Alice st.

WANTED—MEN, HOW WOULD YOU LIKE to earn $125 to $300 a month? Become an assayer and cyanide specialist. You can learn at HEDGES' LABORATORY, 108 N. Spring.

WANTED— Help, Male and Female.
(Instruction Course.)

WANTED — STUDENTS, $5.00 MONTH. "Gregg" shorthand, book-keeping; touch typewriting, class room or home study. NATIONAL BUSINESS COLLEGE, 803 Chamber of Commerce.

WANTED—SHORTHAND IN THIRTY DAYS. Gregg or Sidgert; telegraphy; stenography, book-keeping, grade work; Spanish, English; 2 P. wires, in schools. Main 4794. MACKAY BUSINESS COLLEGE, 720 S. Broadway.

WANTED — GIRLS TO TRAIN FOR chorus; positions guaranteed. Apply 10 to 12, WESTERN AMUSEMENT BOOKING CO., 404 Pantages Theater Bldg.

WANTED—LADIES TO MAKE OUR NOVELties at home. 119 RINDGE BLDG., 254 S. Broadway.

WANTED—3000 GOVERNMENT POSITIONS open. Write for list. FRANKLIN INSTITUTE, Dept. 137, Rochester, N. Y.

WANTED— Situations, Male.

WANT

Classified Liners.

WANTED—
Partners.

WANTED—PARTNER IN PAYING BUSINESS; can invest $1500 to $1800, needed to increase output and finish enlarged plant; can share unusual profits an investment with safety; prompt investigation and action necessary. Address L, box 172, TIMES OFFICE.

WANTED—CORPORATION ESTABLISHED 2 years, owning and operating 1000 acres California lands, will sell 1-4 interest to capable office, manager for $5000. Company operates on safe and conservative lines, showing exceptional profits. Operations guaranteed by large trust company. Increasing business and extension of selling field requires present manager's attention. November profits to date approximately $2000. Address M, box 143, TIMES OFFICE.

WANTED—WE WANT A PARTY WHO has a good proposition that needs a partner with $500 cash and services, prefer grocerias or restaurant.

We make a specialty in this line, so if you need a partner, kindly state what amount of capital is required, and the nature of the business.

Address or call on the PRESIDENT of the Los Angeles Hotel Association, 632 South Hill st. Phone F6332.

WANTED — PARTNER TO OPEN UP shorthand colleges, day and night. Tuition $1 weekly. Plenty of students waiting to enroll. Good salary can be drawn down on very small investment. I am exceptionally good teacher of most modern system. For information address or call on MR. STOUT, mezzanine floor, 129 W. 6th st., City.

WANTED — A LOCAL BUSINESS MAN wants active man to take half interest in nice paying electric specialty business, fully established; demand for goods unlimited; this is splendid chance for conservative man; references and $350 required. Address L, box 159, TIMES OFFICE.

WANTED—MAN WITH $300 AS TREASURER with musical comedy pantomime company; salary and partnership; strong attraction; special scenery. Look this up if interested in amusement business. Inquire 4227 MONETA AVE., Apartment 2.

WANTED—$25000; 7 PER CENT., CAHUENga blvd.; Wilshire district, modern 8-room house, large lot.

LEGRAND BETTS,
224 H. W. Hellman Bldg. A3462. M. 4449.

WANTED — PARTNER, YOUNG MAN, A hustler, with about $300 to open a fine paying business. Address L, box 356, TIMES OFFICE.

WANTED—WORKING PARTNER. SOME cash, for skating rink. Address L, box 96, TIMES OFFICE.

WANTED—
Rooms and Board.

WANTED—BOARD FOR BOY, 4 YEARS; must have good care and be reasonable. State terms. Address L, box 350, TIMES OFFICE.

WANTED — KINDLY HOME TO TAKE care Japanese 6-months-old baby. Please write charge SHIRAKAWA, 323 Jackson st.

WANTED—BOARD AND ROOM BY YOUNG man in exchange for services before and after school hours. MAIN 6642, F6285.

WANTED—
Houses.

WANTED—
FURNISHED AND UNFURNISHED HOUSES. WE RENT houses so fast our list keeps slim. If you have a rentable house, we can rent it immediately. 5 ad. 6 rooms, $25 to $40, most in demand. Standing orders to find houses for customers. We have 20 calls a day that we cannot supply. We can rent your house enough sooner than you can to save the commission. Come in at once, or you can list over the phone.

LOS ANGELES INVESTMENT COMPANY,
251-225-227 S. Hill st.
Home 00127. Main 7248.

WANTED—
ALL CASH PAID FOR THE RIGHT PLACE
Wanted for customer a five substantial residence, not less than 6 rooms, large lot, with barn, between 20th to 26th sts., Main to Central. Strictly; not over $2000. Give full particulars. P. I. NAZARETH, 220 S. Hill st., Los Angeles.

WANTED—
To Purchase, Real Estate.

WANTED—TO PURCHASE.
Good income property to the value of $125,000. Will part in good cash and subdivision property valued at $65,000, and business property, value $20,000, clear. Both in one of the best towns in Southern California. Will assume or pay cash difference.

See MR. CAIN,
with
THE LAWRENCE B. BURCK CO.
142 S. Spring st.
Main 6661

WANTED — WE HAVE INQUIRIES FOR residences, apartments and vacant lots located in the Wilshire, Pico Heights and southwest districts. List your property with us, and we will submit it to our prospective buyers. Owners only. W. H. HARRIS, manager Sales and Lot Department, F. P. NEWPORT COMPANY, 206-209 Central Bldg. Home 60175, Main 4702.

WANTED—TO PURCHASE.
Wanted—Good orange, lemon and walnut acre; also alfalfa and general ranches, for cash city property.
Owners will pay cash difference.
See Mr. Cain,
THE LAWRENCE B. BURCK COMPANY,
142 S. Spring st.
Main 6661. 10685.

WANTED — WE HAVE TWO DIFFERent parties wanting good orange groves, will give clear high class residence property in exchange, might put in a little cash. Groves must be first-class and in Los Angeles or Orange County.
BOYLE & EVANS, 236-7 Bradbury Bldg.
Main 8453.

WANTED—LOCATION ON EAST SIDE FOR 3-story garage; not less than 75 feet front-age. We have tenant will close deal at once that go as far south as Washington.
W. H. TAFT CO.
618 Wright & Callender Bldg.
Broadway 3351.

WANTED—TO PURCHASE.
Wanted—Good city, suburban and beach properties in exchange for ranches and cash. See MR. CAIN,
THE LAWRENCE B. BURCK CO.,
142 S. Spring st.
Main 6661. 10685.

WANTED—2 TO 5 ACRES ON CAR LINE, within 30 minutes from city, with or without dwelling; must be in good neighborhood; price no object, but value must be shown; state if for country home. ANGELUS REALTY COMPANY, 623 Story Bldg.

WANTED—
Have the cash to buy your property if the price is right; will buy either improved, lots or acreage.
ANCHORAGE BROKERAGE CO.,
627 CENTRAL BLDG.

WANTED — I WANT TO BUY AN UP-TO-date 6-room bungalow in good residence district, west or southwest, up to $3800; $500 cash, balance on terms; only something worth the money will be considered. Address L, box 175, TIMES OFFICE.

WANTED—APARTMENTS OR INCOME TO $6,000; will pay $3000 cash and Hollywood lot or acreage on car line.
Address ZZ, box 98, TIMES OFFICE.

WANTED—TO BUY FOR CASH, NEW, MODern 5- or 6-room residence for home in west or southwest; price and location must be right; positively no agents. C. MUNCEY, 526 Mercantile Bldg.

WANTED—I WANT TO PURCHASE A NEW 5-room, up-to-date bungalow in west or southwest part of city, about $3500, $500 cash, balance on monthly payments. Write description.
Address L, box 375, TIMES OFFICE.

WANTED — CHOICE PROPERTIES FOR live buyers, and exchanges; ranches, farms lands, orange, beet and bean land; city properties. —F. L. FRARY, 210 Story Bldg.

WANTED—TO PURCHASE 6 OR 7-ROOM house, from First to Pico, west of Alvarado; buyers waiting. Hurry. RUDELL & RADLEY, with CALIFORNIA REALTY CORPORATION, 341 S. Hill. 60296, Main 2888.

WANTED—BUILDING LOT, SOUTH OR southwest, close to car lines; must be a snap. Give location, full description. No agents. Address L, box 385, TIMES OFFICE.

WANTED — SUBURBAN PROPERTY, Alhambra, Eagle Rock or South Pasadena, 6- or 7-room bungalow, large lot or acreage. Owners only. Address L, box 349, TIMES OFFICE.

WANTED—
Lot for apartment house, location Westlake or West Adams district; no agents; owners only please. Address H, box 58, TIMES OFFICE.

WANTED—TO PURCHASE FOR CASH.
5 lots in Southwest for building.
1 lot in Southwest for subdivision.
MATTHEWS & MATTHEWS,
Douglas Bldg., corner Third and Spring.

WANTED—
To Purchase, Real Estate.

WANTED — TO PURCHASE 2 TO 5 acres bare land, or with house; low-priced; in San Gabriel Valley, near electric cars. ALEXANDER, 719 Delta Bldg. 424 South Spring.

WANTED—
Bungalow of 4 to 6 rooms, western district, on easy payments; twenty-five hundred to forty-five hundred dollars. Address H, box 62, TIMES OFFICE.

WANTED—6 OR 7-ROOM MODERN BUNGAlow, up to $4000; also one up to $2000. BARTELS, WEIK & SCHWARZ, 404 Douglas Bldg., Third and Spring.

WANTED—WE WANT 2 TO 5 ACRES WITHin 40 minutes of city, suitable for chickens and small farming; land and water must be right. Address M, box 1, TIMES OFFICE.

WANTED—ABOUT 5 ACRES OF GOOD IMproved land, within 25 miles of city Los Angeles, on car line. 622 STORY BLDG.

WANTED—
I want lot, north of West Adams and not west Figueroa. Would like corner; inside will do. Address H, box 75, TIMES OFFICE.

WANTED — IMMEDIATELY, INCOME property. Send full particulars. QUICK EXCHANGE BUREAU, 402 Exchange Bldg. 65024, Broadway 3316.

WANTED—TO PURCHASE ACREAGE NEAR 5-cent car fare, southwest, Vernon ave., west of Main st., preferred; state amount of acreage, location, price and terms. Owners only. Address ZZ, box 98, TIMES OFFICE.

WANTED—COTTAGE OF NOT LESS THAN 4 rooms, southwest; will go out some distance. Address H, box 95, TIMES OFFICE.

WANTED—
To Purchase, Miscellaneous.

WANTED — TOP PRICES PAID FOR LADIES' AND MEN'S GOOD USED CLOTHING. EVENING DRESSES BOUGHT. TRADE WITH A RELIABLE HOUSE. 965 S. SPRING. MAIN 4024. F7965.

WANTED — LADIES' AND MEN'S CLOTHing, evening wear, full dress, Tuxedos, trunks. Deal with a reliable house which pays highest prices. 513 W. 7TH ST. Main 8507; F7302.

WANTED—DIAMONDS, OLD GOLD, SILVERware, antique jewelry, broken jewelry, curios; pay highest cash price; no red tape. S. S. SCHEPPS CO., 761 S. Broadway.

WANTED — TO BUY, WINDMILL, TANK and pump, or small engine and tank. 245 COUNCIL ST. Phone Broadway 1964.

WANTED—FURNITURE AND HOUSEHOLD goods. L. A. AUCTION & COMMISSION CO., 401-3 N. Main st. Broadway 1607, F7179.

WANTED — MEN'S USED CLOTHING, tools, etc., highest prices paid. F971, Main 1217. 241 EAST FIRST ST.

WANTED—DIAMONDS, OLD GOLD, ANtiques bought for cash. H. B. CROUCH CO., 317 W. Sixth st.

WANTED — REVOLVERS, RIFLES AND shotguns of all kinds. COLLATERAL LOAN CO., 402 S. Main.

WANTED — CASH PAID FOR FEATHER beds. 1627 S. MAIN. Phones South 4964, 10913.

WANTED — HIGHEST PRICE PAID FOR second-hand clothing, etc. 716 E. FIFTH. Main 3729.

WANTED — DIAMONDS, JEWELRY, ETC. Pay highest cash prices. REID, 402 Grant Bldg. Phone 11098.

WANTED—MAN'S TICKET TO KANSAS city or Omaha. Address M, box 79, TIMES OFFICE.

WANTED — MEN'S CAST-OFF CLOTHING. Highest prices paid. Phones MAIN 8745, A3733.

WANTED—SECOND HAND CLOTHING AND shoes. Pay highest prices. 14815; MAIN 6547.

WANTED — CASH PAID FOR FEATHERbeds. 753 SAN PEDRO ST. Main 1166.

WANTED—
Miscellaneous.

WANTED — FOR CASH, OLD-FASHIONED jewelry, silverware, lace, any kind of old gold and silver; also postal stamp collections. 614 W. 6TH ST., near Grand ave., open Sundays.

WANTED—HIGHEST CLASS EMBROIDERY done. Call mornings. BROADWAY 2712.

WANTED—
Furniture.

WANTED—WE PAY THE VERY HIGHEST cash prices for all kinds of furniture, household goods, merchandise, etc.; any quantity; on consignments; A trial will convince you, and we are always at your service; we have the largest, best equipped and oldest auction house in the State. REID & HAMMOND, Auctioneers, 747-749 S. Spring st. Tel. Broadway 2960, Home F2945.

WANTED — WE BUY FURNITURE, HOUSE and office furniture, merchandise, carpets, stoves, ice boxes, odd pieces or complete outfits. Prompt attention to Los Angeles or suburban calls. Also buy electric fans, guns, sporting goods, typewriters, etc. We want good FURNITURE, and have the SPOTLESS CASH. L. C. SKEELS, 311 S. Main. F7018, Main 3642.

WANTED — WE PAY MORE CASH FOR furniture, household goods, merchandise, etc., than any firm in the city; any quantity. Also sell on commission. Cash advanced on consignments. Largest and oldest established auction house in California. RHOADES, Auctioneers, 320-322 S. Main st. Phones F1229, Main 1259.

WANTED—IF YOU WANT TO DISPOSE OF ANYTHING at the BEST PRICE OBTAINABLE, communicate with us. We hold sales anywhere—and positively "get action." We have the experience and know how—and will give you a square deal. Ring up BRENT'S AUCTION AND COMMISSION, 715 S. Main st. Telephone Main 2826, Home F6545.

WANTED — TO PURCHASE THE FURNIture of a private residence for cash, in mahogany, oak or bird's-eye maple; anywhere in California; must have the goods at once, from 5 to 12 rooms; no dealers need apply; from owners direct. Address MM, box 3, TIMES OFFICE.

WANTED—TO PURCHASE THE FURNIture of a private residence in mahogany, oak or bird's-eye maple for CASH. Let me know at once; no dealers need apply. From owners direct; in Alhambra, South Pasadena, Oneonta or Sierra Vista and Los Angeles. Address LL, box 130, TIMES OFFICE.

WANTED — FURNITURE, HOUSEHOLD goods, office furniture, restaurant outfits; stocks of merchandise, fixtures, any amount for cash. Call us first. SUGARMAN'S, 114-116 Court st. Phones: F4816, Main 3114.

WANTED—FURNITURE IN ANY AMOUNT for spot cash. Will answer all calls immediately; prepared to pay cash and take possession. BROADWAY 1667 and F1719.

WANTED—WE WILL PAY YOU HIGHEST cash price for your furniture. MAIN 1129.

TO LET—
Furnished Rooms.

TO LET—
NEW HOTEL BROADWAY,
207 NORTH BROADWAY.
$4 per week and up. Downtown location. Phone Home 1067.

TO LET—FIRST-CLASS NEWLY AND ELEgantly furnished rooms, house heated, sleeping porch and garage; modern conveniences. 1939 S. FIGUEROA ST. Phone 25162.

TO LET—HADDON HALL HOTEL.
230½ S. SPRING.
Extra large rooms, 50c, 75c, $1 per day; $3 to $4 per week. Stationery and baths free.

TO LET—NICE SUNNY FRONT ROOM, close in, also other rooms. Phone, bath. 1051 S. FLOWER.

TO LET—LARGE, ELEGANTLY FURNISHed room, two blocks from Westlake Park, excellent table, furnace heat. HOME PHONE 63467. 713 S. Bonnie Brae.

TO LET—NICELY FURNISHED SUNNY rooms, with or without board; private family. 1231½ E. ADAMS.

TO LET—TWO NICELY FURNISHED CONnecting rooms, with kitchen privileges. One-half block from Westlake Park. Rent $5 per week. Address L, box 151, TIMES OFFICE.

TO LET — NICE SUNNY FRONT ROOM, cheap; bath; close in. 754 W. SEVENTH ST.

TO LET — THREE LIGHT, SUNNY SLEEPing rooms, single or en suite. 1256 SO. HOPE. Home Phone 24677.

TO LET — $1.75, $2 WEEK EACH. FURnished housekeeping rooms; adults. 548 E. PICO.

TO LET — DELIGHTFULLY COOL, AIRY rooms, central location; $2.50 to $3.50 per week. REX HOTEL, 236 S. Broadway.

TO LET — ELEGANTLY FURNISHED UPper front room, all conveniences; suitable for one or two gentlemen. 1207 W. NINTH.

TO LET—HOTEL BURKE, JUST OPENED, 718 W. THIRD ST. Steam heat; hot and cold running water. Rates $2.50 up.

TO LET—2 CHEERFUL, SUNNY ROOMS, completely furnished for light housekeeping; all conveniences. 925 W. 32ND ST.

TO LET—ONE OR TWO SUNNY ROOMS, newly furnished; private home; walking distance; fine location. 'PHONE 54053.

TO LET — LARGE, SUNNY, FURNISHED room, with alcove kitchen; walking distance. 215 W. 14TH ST.

TO LET — ROOM, 5 SOUTH WINDOWS, fireplace; suitable for business lady; price $13. 1235 S. FIGUEROA.

TO LET—PLEASANT SUNNY ROOMS, IN nice residence, homelike and reasonable. 1133 S. FIGUEROA.

TO LET—COMFORTABLE ROOM; PRIVATE family; gentleman preferred. 1110 W. PICO. 56842.

TO LET—SUITE OF TWO HOUSEKEEPING rooms and two large unfurnished rooms. TEL. MAIN 7266.

TO LET—
Furnished Rooms.

TO LET—ROOMS.
NEW HOTEL IN LOS ANGELES.
HOTEL SHERMAN—Main entrance, 214 W. Fourth st., near Broadway.
ATTRACTIONS—An exceptionally light, new and modern house of 250 rooms, unsurpassed in furnishings, beddings, cleanliness and service. Steam heat, hot water and free telephone in all rooms.
POPULAR PRICES—$5, $6, and $7 a week; $1 day. Parlor suites and bath suites at attractive rates.
A Select Permanent and Traveling Patronage.

TO LET — SUNNY OUTSIDE ROOMS IN the new Chapman Hotel, corner 5th and Wall sts. Fireproof building, steam heat, hot and cold running water, elevator, phone in every room, cafe, etc; $4 and $5 per week for two people. F2076, MAIN 8250.

TO LET—VERY CHOICE ROOM, $12; OR suite, $25; exceptionally well furnished; in refined, strictly private home, where you can be comfortable; gentleman. 'PHONE 10819.

TO LET — WESTLAKE, BEAUTIFUL, 434 LAKE ST. Opening days. First-class rooming and apartment-house; board if desired; half block from park; private bath; steam heat; get choice. 'PHONE HOME 55250.

TO LET—FURNISHED ROOM FOR ELDERly lady; good locality. 'PHONE F4705.

TO LET—FURNISHED ROOM AT 1218 E. FIRST ST.

TO LET—1 FURNISHED ROOM FOR LIGHT housekeeping. 340½ CLAY ST.

TO LET—
Furnished and Unfurnished.

TO LET—EXCEPTIONALLY ATTRACTIVE, two and three-room suites; spacious private baths. 1462 PLEASANT AVE. Home 61554.

TO LET—
Flats.

TO LET—MOST UP-TO-DATE FLATS IN THE CITY, CONTAINING EVERY BUILT-IN FEATURE JUST LIKE BUNGALOWS.
4301½ S. GRAND $28
4244 S. GRAND 27
4244½ S. GRAND 20
AND OTHERS, WATER PAID.
F. H. REDPATH CO., OWNERS.
F4409. 302 CONS. REALTY BLDG. MAIN 2416.

TO LET — BEAUTIFUL UNFURNISHED flat, very attractive, brick building, large living room with fireplace, beautiful wall coverings, two bedrooms and outdoor sleeping porch; also maid's room; heat and water furnished; also kitchen range; St. James Park district. Call 21178, HOME PHONE.

TO LET — NICELY ARRANGED APARTment flats of 4 sunny rooms, in choicest Westlake district; furnace heated. 324 S. WESTLAKE AVE.

TO LET—AT 1315 W. 4TH ST., 4-ROOM apartment flat. Wall bed, disappearing bed and one regular bedroom. Oak floors, furnace, will be finished the 15th; $22. PHONE 74014.

TO LET— UNFURNISHED, UPPER FOUR-room, modern flat, high ground; walking distance; no children. 412 LUCAS AVE.

TO LET—
Furnished Flats.

TO LET — HANDSOMELY FURNISHED flat; large living-room, dining-room, and two bedrooms, besides buffet kitchen and bath. We furnish heat, hot water, 'phone and everything to make one comfortable.
922 S. BONNIE BRAE.

TO LET—LARGE SUNNY LIVING-ROOM, wall bed, buffet kitchen, private bathroom, modern built-in effects. Newly furnished. Tennis court. Phone 24152. 620 WEST JEFFERSON, near Figueroa.

TO LET—3 CLEAN, AIRY ROOMS AND bath, all conveniences. Phone 51972. Call 313 EDGEWARE ROAD.

TO LET—ELEGANTLY FURNISHED FLAT, 6 rooms, piano; Westlake district. Will take children. PHONE 54773.

TO LET—FURNISHED FLAT. ALL SUNNY rooms, modern in every way. Phone 52299, 1251 W. 23RD ST.

TO LET — A NICE, CLEAN, WELL-FURnished 3-room flat at 3134 N. OHIO, off W. First. Nice garden. Close in.

TO LET — 3-ROOM FLAT; ALL CONVENIences; desirable location; walking distance. 1715 INGRAHAM ST. 'Phone 51797.

TO LET—NICE, SUNNY, 4-ROOM FLATS; adults. 217 E. 20TH ST. 'Phone South 4662.

TO LET—NEWLY FURNISHED 6-ROOM lower flat. 1328 GEORGIA ST.

TO LET—
Apartments, Furnished.

TO LET—
THE SAN MARINO APARTMENTS.
$22.50 and up. 2 and 3-room suites, with private bath; modern conveniences, and including light, gas, heat, linens, etc., etc., ½ block south of Hoover and 9th, on W. 9th car; 3 blocks south of Westlake Park; exclusive section of city. Rates more than reasonable. Everything new and complete.

TO LET—THE LUCILE APARTMENTS.
956 Arapahoe street, between 9th and 10th. Take West 9th car to Hoover; inquire there of druggist, or walk ½ block south. $22.50 and up per month for 3-room, fully equipped suites. "Most for the money in Los Angeles today," in this exclusive part of city.
Well behaved child gladly taken. School, stores, druggist, etc., only 1 block.

TO LET—
WESTLAKE APARTMENTS.
High-class accommodations at rates that will surprise you. Beautiful sunny porches, with masses of flowers and ferns. One-half block from Westlake Park.
Phones Wilshire 1426, 53068. 427 S. Alvarado.

TO LET—RICHARDS APARTMENTS—
1027 VALENCIA ST.
Nicest of everything for the nicest people; single and double apartments; large kitchens; running hot water, private baths, steam heat. Phone 54903.

TO LET—JUST OPENED, NICELY FURnished homelike 3-room apartment, with private bath and private phone, steam heat, all outside rooms; must be seen to be appreciated. 2223 BUDLONG AVE., corner 24th st. West Adams car to door.

TO LET—THE EXIE APARTMENTS—
Just opened; beautifully furnished; homelike and cosy apartments; 2 and 3-room suites; private 'phones; private baths; modern, and moderate prices. 1211 W. EIGHTH ST. Main 8413. Home 62474.

TO LET—
ST. PAUL APARTMENTS, 811 S. Union.
WESTLAKE DISTRICT. First-class, modern apartments, refurnished and under new management; private phone and bath; steam heat; rates reasonable. Phone 52930. WILSHIRE 7.

TO LET— HOME 52906.
MENLO APARTMENTS.
Don't rent until you see our new, modern apartments,
323 MENLO AVE.
W. 11th st. car, one block north.

TO LET—SWANEE APARTMENTS.
217 N. Hill st. New building, new furniture, within walking distance of business center, beautifully furnished, with every modern convenience; must be seen to be appreciated.

TO LET—
THE WESTRADA.
630 S. ALVARADO.
Now open. Everything new. Overlooking beautiful Westlake Park. Two and 3-room suites. Rates reasonable.

TO LET—GOLDEN APARTMENTS, 1130 W. Seventh st. Finest of all apartment hotels. Very popular for its special amusement features; billiards, music-room, gymnasium, roof garden, sun parlor, automatic elevator, richly furnished; everything new.

TO LET — UP-TO-DATE FURNISHED APARTMENTS, CLOSE-IN.
1234½ WEST SECOND ST. $19
AND OTHERS; WATER PAID.
F. H. REDPATH CO., OWNERS.
F4409. 302 CONS. RLTY. BLDG. MAIN 2416.

TO LET—MAYBELLE APARTMENTS.
Elegantly furnished apartments, bungalow style; steam heat, hot water, direct 'phone, tiled baths; free garage; close in; walking distance. 1225 W. FIFTH, between Boylston and Bixel.

TO LET—VALDEZ APARTMENTS,
812 S. Coronado, near Westlake Park, between car lines; most attractive, light, 3-room suite. Phone 55806.

TO LET — $17 MONTHLY, 2-ROOM, COMpletely furnished apartments, private bath, spotlessly clean, unique, cosy; walking distance. SEATTLE APARTMENTS, 812 W. Fourth st.

TO LET — $75 MONTHLY, A DOUBLE front apartment; luxuriously furnished; beautiful private grounds. GOLDEN APARTMENTS, 1130 W. Seventh st.

TO LET—PRINCETON APTS., 1257 GIRARD st., 2 and 3 rooms, private bath, hot water, modern, $18 to $20. Take Pico car to VALENCIA. 51149.

TO LET—RAINBOW APARTMENTS, 317 N. Figueroa. New brick building; newly furnished; best ventilated 2 and 3-room apartments in city; $20.50 up. A4001, Broadway 9039.

TO LET—THE VALDORIA.
725 S. ALVARADO.
Third house from Westlake Park.
Elegant apartments. Steam heat.

TO LET—$13 MONTHLY, COSIEST, MOST homelike and so close to Broadway. Housekeeping. 324 S. FIGUEROA.

TO LET—THE EUCLID, MODERN FURnished sunny apts., private baths, telephones; walking distance. 1066 W. SIXTH.

TO LET—
Apartments, Furnished.

TO LET — 1600 MODERN HOUSEKEEPING apartments, furnished complete, sunniest in the city; especially ventilated; homelike, convenient arrangements, large grounds, flowers, birds. WE CAN LOCATE you where YOU WILL BE SUITED. $19 to $75 monthly.
214—1033 W. 1st st., for couples.....DENVER
213—1157 W. 1st st., 2 double beds.....GOLETA
213—1139 W. 1st, fine view .....MICHIGAN
213—1157 W. 1st, splendid rooms.....LUCERNE
213—1141 W. 1st st., beautiful view...ST. LOUIS
214—201 N. Fremont, large grounds.....GENEVA
213—121 N. Fremont, 3 rooms.....HELVETIA
214—213 N. Fremont, 3 double beds....RAMONA
213—223 N. Fremont, 3 double beds...GAVIOTA
213—711 Diamond, very neat.....PORTLAND
214—423 S. Figueroa, very close in.....TAFT
214—524 S. Figueroa .....ROOSEVELT
213—156 N. Hazedry, veranda.....CHICAGO
214—1039 Colton st., large rooms...FLORENCE
213—1002 E. Ninth, very fine.....BOSTON
213—1218 W. 8th, very desirable.....NEW YORK
211—224 Crocker st., for couple.....PITTSBURGH
214—713 Ceres ave.....ALHAMBRA
252—1113 Mignonette st.....OAKLAND
214—244 Francisca, just opened.....MARENGO
240—1122 W. Sixth st.....PARK
256—1139 W. Seventh, ... GOLDEN
Owned and operated by T. WIESENDANGER, 601 W. Sixth st. A2060, Main 5043. Branch, 2017 W. First st.

TO LET—
THE TEDFORD.
1217 W. TENTH ST.
APARTMENTS THAT ARE DIFFERENT.
Large dressing rooms,
All sunny rooms,
Built for healthy, happy living.
Opened October, 1911.
Walking distance, or take W. Ninth st. car to Sunbury st.

TO LET—
HEATHER APARTMENTS,
605 South Bonnie Brae.
Twentieth Century Apartment now open. Handsomely furnished, gas light, water, heat, 'phone, in every suite; in fact, everything to make life worth living; 2 single and double suites vacant; must be seen to be appreciated. Take W. Seventh st. car to Bonnie Brae st.

TO LET—
MONROE APARTMENTS,
1225 W. SIXTH ST.
Just being completed; now in every way; 2 and 3-room suites; all outside kitchens; automatic service, steam heat, hot water, private phone, janitor service; best location in city. Choose your apartment before they are all gone.

TO LET—
The Redondo Apartments, 1427 Griffith ave., near building, elegantly furnished three-room housekeeping apartments, with private bath, only $30 per month (worth $50) white enameled bathrooms and kitchens, finest in America for price. Two vacancies, come today. PHONE 74014.

TO LET—$12, $16, $18 MONTHLY, LARGE, airy, 2 and 3-room furnished apartments, spotlessly clean. Immense grounds. Paved street. GENEVA, HELVETIA, RAMONA APARTMENTS, 204, 212 and 218 N. Fremont ave. "First and Sixth st. loop car."

TO LET—RICHMOND APARTMENTS, 226 S. Flower st., new and modern, elegantly furnished, steam heat, hot water, bath and phone in each apartment, clean and homelike place, 3 blocks west of Broadway.

TO LET — LOUVRE APARTMENTS, 808 E. Washington; 2 and 3-room suites; private baths and phones, hot water, steam heat, roof garden, garage; all new and modern. South 1204, 24742.

TO LET—PORTLAND APARTMENTS.
$12 monthly. Hair mattresses, sunniest, most up-to-date, new. Extensive private grounds. Aviary. "LIVE RIGHT," one block from First and Figueroa sts. 311 DIAMOND ST.

TO LET — BRIGGS APARTMENTS, HANDsomely furnished, private baths, 'phone, steam heat, ballroom, roof garden, sun parlors, reception rooms, billiard-room; terms ranging from $20 to $60. 327 S. HOPE.

TO LET — RENSHAW APARTMENTS, 751 California. 3-room well-furnished apartment, steam heat, private bath and all modern conveniences; walking distance, near postoffice; reasonable rates.

TO LET—$14, $18 MONTHLY, ELEGANTLY furnished one-room apartments, with cabinet kitchen, music room, roof garden, high-class in every particular. MARENGO APARTMENTS, 944 Francisco st. West 9th st. car.

TO LET—CLINKHURST APTS., 819 BEACON st. High class, new apartments, exclusive Westlake district; rooms featured; open August 20; single apartment, $25; one fine double apartment, $50. Take W. 8th or 9th st. car.

TO LET—BIXEL APARTMENTS, WHERE you receive more for your money than any other apartment in the city; all outside sunny rooms, private baths, buffet kitchens, private balconies, 'phones, steam heat, pool room, roof garden, etc., 10 minutes' walk from shopping district, and take First-Sixth st. loop car to 616 BIXEL ST.

TO LET—
THE STRATFORD.
Strictly high-class apartment hotel, W. Sixth and Burlington, 6 minutes' ride from center of city, 2 blocks from Westlake Park; large veranda, lawn and flowers, tennis court; 2, 3, 4-room apartments, completely furnished.

TO LET—ALBEMARLE APARTMENTS, 2240 Toledo, between 23rd and Adams, overlooking beautiful St. James Park, no noise or dust. Elegantly appointed suites, $30 to $75 per month. 1 single apartment, $22.50; steam heated throughout. Sun parlor, roof garden and amusement hall. University car to Scarff, ½ block south. TEL. 23251.

TO LET — NEWLY FURNISHED APARTments, two rooms, kitchen and private bath, by day or week, everything furnished, with hotel service. Call and get rates. Downtown, no car fare. NEW HOTEL BROADWAY, 207 North Broadway.

TO LET—SUNNY ST. LILIA APARTMENTS. All outside rooms; 2 and 3-room suites, $13 per month and up; close in. 560 N. HILL. A3344.

TO LET—SELKIRK APARTMENT.
Seaside Terrace, Santa Monica, $35 a month for 3-room suites; steam heat and bath; building, furnishings and management new. Ten minutes' walk to all amusements.

TO LET—THE MONTEITH APARTMENTS.
Just completed, 423 South Fremont ave.
Strictly modern, 2, 3 and 4-room apartments. Rates $21 up. Elevator service. 8789.

TO LET—THE HALE APARTMENTS,
1414 W. TENTH ST.
Two or three-room suites, all modern. Steam heat and hot water. Home 52593. Wilshire 144.

TO LET — THE OWEN APTS., ORANGE and Valencia sts.; 2 and 3 rooms, beautifully furnished; ballroom, billiards and pool, elevator; modern conveniences; service unsurpassed. Phone WILSHIRE 2049.

TO LET—
EDGERLY APARTMENTS,
1029 South Hope.
A good place to live.
Rates reasonable.
F2814. Main 1149.

TO LET—PARK APARTMENTS.
Do You Want a Winter Home?
Richly furnished, private bath, phone, steam heat, extensive private grounds.
One 3-room suite, very sunny, $35.
One 3-room suite, front, sunny, $45.
721 GOLDEN AVE., near W. Seventh st.

TO LET—FRANK APARTMENTS,
1247 WEST NINTH ST.
Best two and three-room apartments in the city, new and modern; private baths, private 'phones; all outside rooms; rates reasonable.

TO LET—
THE SAN DONA.
1444 West Seventh st.
High grade suites; two rooms, bath and kitchen; beautifully furnished; delightful surroundings; large porches; reasonable rates. New management.

TO LET—2-STORY, 6-ROOM FLAT, FURnished; for sale. 1213 S. UNION AVE. Home 52079.

TO LET—PARNHAM APARTMENTS, NEWly furnished, all sunny rooms; highest point in the city. 475 HARTFORD AVE., near Sixth. New-room apartments, $20; 3-room apartments, $30.

TO LET—
PONCE DE LEON APARTMENTS.
New house; strictly high-class; all outside rooms; exclusive Westlake district. 'Phone 54476. Wilshire 594. 1136 S. ALVARADO.

TO LET—CLOSE-IN 2 BEAUTIFUL CLEAN light sunny large housekeeping rooms, every convenience, cosily furnished, electricity, 'phone, bath, hot and cold water; adults. 821 WEST 11TH.

TO LET — SINALOA APARTMENTS.
Handsomely furnished, strictly modern, high-class, sunny suites; beautiful residence section. 2308 WEST PICO.

TO LET — WHITNEY APARTMENTS. Brand new; steam heat, hot water, private baths; furnished furniture; fine, sunny apartments, for $25. 2108 MAPLE AVE. Home 25274.

TO LET—MISSION APARTMENTS, 262 N. Broadway. All outside, elegantly furnished 2 and 3-room suites; steam heat, hot running water. Rates $25 to $45.

TO LET — BARRYMAN, NEW AND MODern 2 and 3-room apartments, steam heated, private baths; ½ block from 3 car lines. 836 GOLDEN AVE.

TO LET—
Apartment house, just opened; furniture all new; 2 and 3-room apartments; rent reasonable; close-in. 1222 W. FOURTH.

TO LET—ANNABELL APARTMENTS, 515 E. 15th st. New building; private baths; furnace heat; hot water. Maple ave. car. BROADWAY 3172.

TO LET — SINALOA APARTMENTS. Handsomely furnished, strictly modern, high-class, sunny suites; beautiful residence section. 2308 WEST PICO.

TO LET—LA PRINCESSA, 2 AND 3-ROOM suites; new, elegant; ½ block Westlake Park. 317 LAKE ST. 8285; 60026 1303.

TO LET—
Apartments, Furnished.

TO LET — GOLDEN APARTMENTS, 1130 W. Seventh st. Finest of all apartment hotels. Garage, elevator, magnificent grounds. Phone 60049, BROADWAY 3904.

TO LET — HANDSOMELY FURNISHED apartment of 4 large rooms; most homelike one in Westlake district; furnishings new and of best quality. 922 S. BONNIE BRAE.

TO LET—322 E. 5TH ST., 5 MINUTES FROM Broadway, the Moorsland furnished apartments; modern 2-room suites, $4.50 per week.

TO LET—BARTELS APTS., 924 W. SIXTH pleasant. Six blocks from Broadway.
st. Get your winter rates on Apartments. The Bartels has them. Steam heated and

TO LET—
Fine front apartment.
Large, sunny rooms.
730 BEACON STREET.

TO LET—TOWNSEND APARTMENTS; NEW annex; modern; rates reasonable. 726 N. OLIVE ST.

TO LET—COSY, 2-ROOM FURNISHED apartment, sunny side. 1953 LOVELACE AVE.

TO LET—LA SALETTA. TWO AND 3-ROOM apartments; new and modern; steam heat; private baths. 141 N. GRAND AVE. F4632.

TO LET—THE HARTFORD; ONE THREE-room apartment; well furnished, bath; rent $20. Home Phone 54063. 1241 W. SEVENTH.

TO LET — THE GIBSON APTS., 635 W. Fourth. Choice 2 and 4-room apartments; steam heated, private phone, private bath, 5 minutes from Broadway.

TO LET—PITTSBURGH APARTMENTS. $11 monthly, cosy 2-room suites, completely furnished, housekeeping, absolutely modern; spotlessly clean. 526 CROCKER ST.

TO LET—AT LOWEST PRICES, THE HANDsomest double apartments in Los Angeles; magnificently furnished; elevator, garage, beautiful grounds. 1130 W. SEVENTH ST.

TO LET—A $20 SNAP; LARGE, SUNNY FURnished apartment, main floor; so close to Broadway. 324 S. FIGUEROA ST.

TO LET—FLETCHER APARTMENTS, 1223 S. Main; neatly furnished; 1, 2 and 3 rooms; private baths; $8 to $20.

TO LET—COSY 2-ROOM APARTMENT, SUNny side. 1953 LOVELACE AVE.

TO LET—
Apartments Unfurnished.

TO LET—BEAUTIFUL MODERN SUNNY 4-room apartment flat, hardwood floors, disappearing bed; Westlake district; good car service. Phone WILSHIRE 1228. 329 South Bonnie Brae, near Ocean View.

TO LET—NEW UNFURNISHED APARTment in double bungalow, 3 rooms and bath, white enamel kitchen, linoleum and gas range; private entrance, near Westlake Park. PHONE 52736.

TO LET—
Rooms and Board.

TO LET — MOUNTMORRES, SITUATED in the Santa Monica hills, overlooking the ocean; elevation 700 feet; no fogs; fogs; furnace heat; hot running water in all rooms; sleeping porches; tennis court, auto barn, own dairy, etc. Near electric line to Los Angeles and beaches; cars met by appointment. No tubercular cases. References. Phone Santa Monica, Main 1483. Address CAPTAIN MORRES,

Classified Liners.

FOR SALE— Houses.

COLLEGE TRACT BUNGALOWS.

JUST A DOZEN NEW BEAUTIES COMPLETED LAST WEEK.

MAKE YOUR SELECTION NOW.

These cosy little bungalows will go with a rush. They are all the low, extended kind that are the most popular. They are all different. You are sure to find one to suit you.

College Tract is an ideal location; all the homes are new and modern, and every convenience is provided the resident: gas, electricity, sewers, telephones, postoffice, churches, assembly hall, model stores, walks, curbs and planted shade trees. No unimproved lots or streets in College Tract. Three-minute car service.

EASY PAYMENT PLAN—Make a small cash payment and the balance in monthly installments like rent, including all taxes, insurance and interest.

6 rooms—4328 Wilton. Cement front porch 15x13 feet. Beautiful fireplace in living room. Seat on one side. Bookcase on other. Lincrusta panels. Oak floors in living and dining rooms. Plate panels and plate rail in latter. Buffet. Convenient central hall connects living room, 2 bedrooms, bath, kitchen and breakfast room. $5200.

6 rooms—3417 West 51st. Large concrete front porch. Oak floors in living and dining rooms. Fireplace, buffet, plate rail, false panels. Bath accessible from two bedrooms and dining room by convenient hall. $5200.

6 rooms—4217 West 51st. Three cobblestone pillars on front porch. Triangular bay window and seat. Oak floors, plate rail, dining room bay window, beautiful mantel, 2 bedrooms. Seven room may be made into extra bedroom by adding windows. $5750.

6 rooms—4329 Gramercy. Beamed ceilings, panels, oak floors, fireplace, buffet, bookcases, dining room bay window, 2 bedrooms, oak floors, den may be used as additional bedroom.

Take a Grand ave. West 48th st. car to Denker ave. or Gramercy Place. Tract agents at each office. Or call at Hill st. office and ride out in an automobile.

LOS ANGELES INVESTMENT COMPANY, 325-326-327 South Hill st. Main 7249. Home 60127.

FOR SALE— HOUSES.

$3250—5 rooms, South Walton.

$3350—5 rooms, South Walton, 4012.

$4750—7 rooms, South Walton, 4012.

$3500—7 rooms, West Santa Barbara, 1118.

$3500—7 rooms, West Santa Barbara, 1128.

$6000—7 rooms, West 51st st., 1107.

$7000—10 rooms, West 20th Place, 2042.

$7250—6 rooms, West Santa Barbara, 1133.

$7500—6 rooms, West Santa Barbara, 1102.

$8000—9 rooms, West Santa Barbara, 1117.

$10,000—9 rooms, West Santa Barbara, 1075.

All in beautiful West Park Tract, Browning Boulevard and Santa Barbara avenue are in the center. Dalton car to Budlong, and one the finest in Los Angeles. 346 houses on the tract. Santa Barbara Court is there also, for rent.

VAIL & CRANE COMPANY, 1026 Story Building.

FOR SALE—

WILSHIRE DISTRICT BUNGALOWS.

Two new, elegant and classy 7-room bungalows. The finest in all the fashionable Wilshire district, on Gramercy Place, one-half block from car line, has all modern and up-to-date features, easy terms, like rent. See SOL. DAVIS.

GOLDEN STATE REALTY COMPANY,
622 S. Spring st.
Open Sundays from 9 to 12.

FOR SALE—3 NEW BUNGALOWS—

WE ARE FORCED TO SELL—PRICES CUT.

ONLY $1200 TO $1500 EACH AND $20 TO $30 CASH, $25 TO $35 MONTHLY.

30 acre subdivision in the beautiful verdure-covered valley, midst the oak and sycamore trees of the Arroyo Seco, and known as

ARTISTIC ARROYO GLEN PARK.

Buy a house and be happy with other contented owners of the better class.

We have just finished 18 new 5-room bungalows, with oak floors, built-in buffets, outside chimneys, artistic in design, all built from Matthews & Matthews' famous bungalow plans, in that beautiful location between Carnegie Library site and the new Arroyo Park, splendid car service, 5-cent fare. Take yellow Garvanza car or red South Pasadena car on Main st., get off at Pasadena and Piedmont avenues. See our office at this corner.

ARTISTIC BUNGALOW BUILDING CO.,
Phone East 52.
6300 PASADENA AVE.

FOR SALE— HOUSES.

$2250—5 rooms, South Walton.

$3350—5 rooms, South Walton, 4012.

$4750—7 rooms, South Walton, 4012.

$3500—7 rooms, West Santa Barbara, 1118.

$3500—7 rooms, West Santa Barbara, 1128.

$6000—7 rooms, West 51st st., 1107.

$7000—10 rooms, West 20th Place, 2042.

$7250—6 rooms, West Santa Barbara, 1133.

$7500—6 rooms, West Santa Barbara, 1102.

$8000—9 rooms, West Santa Barbara, 1117.

$10,000—9 rooms, West Santa Barbara, 1075.

All in beautiful West Park Tract, Browning Boulevard and Santa Barbara avenue are in the center. Dalton car to Budlong, and one the finest in Los Angeles. 346 houses on the tract. Santa Barbara Court is there also, for rent.

VAIL & CRANE COMPANY,
1026 Story Building.

FOR SALE—

WILSHIRE DISTRICT BUNGALOWS.

Two new, elegant and classy 7-room bungalows. The finest in all the fashionable Wilshire district, on Gramercy Place, one-half block from car line, has all modern and up-to-date features, easy terms, like rent. See SOL. DAVIS.

GOLDEN STATE REALTY COMPANY,
622 S. Spring st.
Open Sundays from 9 to 12.

FOR SALE—3 NEW BUNGALOWS—

WE ARE FORCED TO SELL—PRICES CUT.

ONLY $1200 TO $1500 EACH AND $20 TO $30 CASH, $25 TO $35 MONTHLY.

30 acre subdivision in the beautiful verdure-covered valley, midst the oak and sycamore trees of the Arroyo Seco, and known as

ARTISTIC ARROYO GLEN PARK.

Buy a house and be happy with other contented owners of the better class.

We have just finished 18 new 5-room bungalows, with oak floors, built-in buffets, outside chimneys, artistic in design, all built from Matthews & Matthews' famous bungalow plans, in that beautiful location between Carnegie Library site and the new Arroyo Park, splendid car service, 5-cent fare. Take yellow Garvanza car or red South Pasadena car on Main st., get off at Pasadena and Piedmont avenues. See our office at this corner.

ARTISTIC BUNGALOW BUILDING CO.,
Phone East 52.
6300 PASADENA AVE.

FOR SALE— Houses.

FOR SALE—HOUSES—

FIVE AND SIX-ROOM BUNGALOWS

$100 DOWN—$26.50 PER MONTH.
$100 DOWN—$26.50 PER MONTH.
$100 DOWN—$26.50 PER MONTH.

DO YOU WANT A NICE COST HOME?
DO YOU WANT A NEW BUNGALOW?
DO YOU WANT A MODERN HOME?
DO YOU WANT MODERN CONVENIENCES?
DO YOU WANT A RESTRICTED NEIGHBORHOOD?
DO YOU WANT OAK FLOORS—FINE FIXTURES.
DO YOU WANT THE REST OF PLUMBING — BEAMED CEILINGS — CEMENT PORCHES—LAWNS?
DO YOU WANT A 5 OR 6-ROOM SWISS CHALET BUNGALOW?

We are building twenty such homes in the SOUTHWEST. FINE STREET WORK—GAS—ELECTRICITY — TREES — LAWNS AND EVERYTHING ABSOLUTELY COMPLETE.

Without doubt this street will be one of the prettiest and most homelike in the city of Los Angeles.

ARE YOU PAYING RENT? If so, stop and consider the money you are throwing away. These bungalows are all bargains and will readily sell. See

WEIGHTMAN SMITH,
or
H. L. BLAKE,
with
THE LAWRENCE B. BURCK CO.,
MEMBERS LOS ANGELES REALTY BOARD.
342 SO. SPRING ST.,
HOME 10695. MAIN 6061.

FOR SALE—

TAKE A RIDE
—OUT TO—
BRENTWOOD PARK.

FINEST HOMESITE IN AMERICA.
14 MILES WEST OF MAIN ST.
—ON—
SAN VICENTE ROAD.

PM BUILDING TWO RESIDENCES
—IN—
BRENTWOOD PARK.

Lots are 100x200 (four times the size of the ordinary city lot) and there are others to be had of similar size.

Write for booklet, maps and circulars about Brentwood Park.

J. A. CAMPBELL,
care of
BRALY-JANSS CO.,
320 Pacific Electric Bldg.,
Los Angeles.

Take a ride to Brentwood Park.

FOR SALE — BY OWNER; $4500; NEW 5-room bungalow; without a doubt the finest bungalow in Los Angeles today; 55-foot lot; large stone and cement pillars clear to ceiling; 3 large cement verandas round to front and side entrances; quarter-sawed oak floors throughout the whole house; massive stone mantel in corner of living room, built to the ceiling, with old-fashioned grandfather's clock built in. Elegant $175 lighting fixtures. Two swell front buffets with large china closets finished in plate and leaded glass with 6-foot mirrors; corner breakfast room opens to side porch and kitchen; bookcases, beam ceilings, long mirrors in doors, built-in dresser and medicine chest in bathroom, with mirrors; 2 large bedrooms with window seats and draws, finished in mahogany; cement cellar. Terms to suit. The reason I am selling this bungalow so cheap is that I have just bought 144 50-foot lots 1000 feet west from Vermont ave., on high ground. In order to start this new tract I am giving those bungalows away less than cost price and throwing the lot in at same price. My restrictions are $2500. To prove to you that this house cost $4500 to build will show you the receipts. We have gas, electric lights and telephone. Ask for HOLSON, at Lillis Hotel, 534 S. Hill st.

FOR SALE—

FIVE ROOMS—$2250.

That's a low price for a well built bungalow in Belvedere. Fine street, good neighborhood, close to schools, stores, churches and yellow car. All street work completed. I can arrange to accept as low as $15 monthly including interest if you can make a reasonable cash payment. Better investigate this as it will not last long.

STERLING W. BANKS,
With Braly-Janss Co. 320 P. E. Bldg.
Main 7249. Main 1271.

FOR SALE—A VERY CLASSY BUNGALOW of 5 rooms, beamed ceilings, built-in wall beds, buffet, cupboards, etc.; art paper between plate rail and picture mold; very fine electric fixtures; close in; only 15 minutes' walk to Third and Broadway; beautiful grounds with pergolas and vines; where can you buy such a beautiful place, near the center of Los Angeles, for the price of $2500? Cash $250, $25 monthly payments. T. WIESENDANGER, 405 W. Sixth st. A2043. Main 2043. Mr. Frye.

FOR SALE — 6-ROOM MODERN BUNGALOW; polished oak floors, beamed ceilings, paneled walls in living-room and dining-room, built-in bookcases, cupboards, bins, etc.; 2 large bedrooms, with bathroom connecting; one very large screen sleeping room; beautiful location, near three car lines, 5c fare. This is a bargain at $2500. T. WIESENDANGER, 405 W. Sixth st. A2043. Main 2043. Mr. Frye.

FOR SALE—BARGAIN, 2-STORY, 9-ROOM elegantly finished Peruvian mahogany and quarter sawed oak, kitchen, bath and sleeping porch, plastic and stone floors, Rund heater, Angelus furnace, hardwood floors throughout, finest location in southwest. Address JULIUS W. SMITH. 224 W. 47th st. Phone owner, 29057.

FOR SALE—6-ROOM MODERN HOUSE, ON corner of 21st and Naomi, fine large corner lot, beautiful lawn; will make a good apartment site; price $2700; cash $1400, balance in 2 years, 7 per cent. Residence 6220 PHILADELPHIA ST. East 2139.

FOR SALE—FINEST NEW BUNGALOWS IN Wilshire district, 342 N. Cahuenga, 6 rooms, $3700; 348 N. Cahuenga, 5 rooms, $3250; easy payments. Take Western ave. car to Barrow st., walk two blocks east. VEEDER, owner, 208 N. Cahuenga. Phone Wilshire 429.

FOR SALE — MODERN 10-ROOM HOUSE, completely furnished, in first-class condition, situated on West 46th st. Has furnace, large garage, lawn and shrubbery. For a quick sale will let it go at $7500, part cash, balance on time. Phone OWNER, South 2642.

FOR SALE—ONLY $2000, $50 DOWN, 9 beautiful modern 5-room bungalows, close in, gas, electricity, large lots. LEAVER & CO., owners, 317 Higgins Bldg. Main 2748. A1487.

FOR SALE—AT A BARGAIN; BY OWNER, MODERN 2-STORY AND ATTIC, CONSISTING 9 ROOMS, FULLY AND BEAUTIFULLY FURNISHED, INCLUDING PIANO, FACING PALM PLACE, ON HOOVER ST., NEAR 11TH; LOT 50x150 TO ALLEY. PRICE $4750. PHONE 53486.

FOR SALE—OR EXCHANGE—BY OWNER; the biggest bargain ever offered in an 8-room modern, up-to-date bungalow; will trade for automobile, diamonds or what have you? 3062 E. SIXTH ST., Euclid Heights. Phone 41171. Boyle 1986; after 5 p.m., Phone 41287 or Boyle 1656.

FOR SALE—MODERN UP-TO-DATE 6-ROOM bungalow, in Fumed oak; gas to match, for $2800, or will sell unfurnished for $2300. This is a snap. Come and see it. Owner on place, 3440 2d ave. West Jefferson car.

FOR SALE—5-ROOM BUNGALOW, ALSO furniture of same, by the piece or at auction, 705 W. 52nd st. Wednesday, November 15, 9:30 a.m. The R. H. STROUSE CO., auctioneers.

FOR SALE — NEW 7-ROOM 2-STORY house, lot 50x150; 551 N Vermont ave., at auction, Friday, Nov. 17, 2 p.m. Beautiful home, splendid location. The R. H. STROUSE CO., Auctioneers.

FOR SALE—5-ROOM NEWLY FURNISHED bungalow, in refined neighborhood. Hardwood floors, built-in furniture.

THE M'CARTHY COMPANY,
Main 1262. 201 N. Broadway. A2041.

FOR SALE—SPECIAL BARGAIN IN NEW 5-room bungalow, hardwood floors, built-in effects, also electric fixtures, price reduced to $2450. See owner at once. 540 DRYDEN AVE., 2 blocks east of Brand Blvd.

FOR SALE — MODERN 7-ROOM BUNGALOW, $2400; cash $250, terms $25 monthly. Eagle Rock ave., near foothills. Phone OWNER, East 2303.

FOR SALE—BEAUTIFULLY FURNISHED 8-room modern bungalow, piano, can have an income $65 per month if rented; $7500 if taken at once. 2117 E. 28TH ST.

FOR SALE — NEW EIGHT-ROOM HOUSE, modern in every way; price $6000; $2000 cash, balance to suit. Phone OWNER, 56257, and save money.

FOR SALE— Houses.

FOR SALE—

HANDSOME
5-ROOM BUNGALOW.
20 Minutes From Broadway.
$350 Cash and $25 a Month.
Including Interest.

In restricted district, a few steps from finest automobile boulevard in Southern California. Large lot, graded and oiled street, cement walk and curb. Electricity, gas and water. A dandy home—hardwood floors, beamed ceilings and all modern built-in effects. Stop paying rent. Own a home you may be proud of. This district is in line of greatest increase in property values. Come in today, make arrangements to see this home.

JANSS INVESTMENT COMPANY,
611-13 South Hill st.
Home 10945. Broadway 2468.

FOR SALE — WILSHIRE AND ARDMORE, new, modern, 10-room house; with mahogany and cedar finish, oak floors all over, two fireplaces and furnace. This place is a bargain at $12,000. Adjoining lot vacant, is held at $6500, and I will sell this splendid home this week for $5200 net. $2000 cash will handle it. I own another fine 10-room house closer in and will sell this week for $7000, $2000 cash. OWNER, 2974 W. Eighth st. Phone 55321.

FOR SALE—
COLUMBIA IMPROVEMENT COMPANY'S BEST BUILT BUNGALOWS.

The best bungalows in the city for the price, be sure and see them before you buy. Taxes paid for one year.

Sewer, street work, lawns, all included in the price. Bungalows half furnished, as they have everything built in.

Location the most desirable in the southwest section. Small cash payment, balance monthly like rent.

ADAMS & COMPANY, agents at the property, corner 27th Place and Dalton ave. Take University car marked W. 25th st., to Denker ave., go two blocks north to the bungalows. Phone West 5540.

FOR SALE— $1600 SNAP.

under value, I positively must sell 5-room Swiss chalet out Wilshire way, on Oxford blvd.; one block from car; hardwood floors throughout; beautiful papered walls, elegant fixtures, rustic mantel, art plate glass windows; expensive plumbing, everything the very best; must sell, make me an offer. Owner, 420 HARVARD BLVD. Wilshire 1551.

FOR SALE—ONE OF THE HANDSOMEST homes on Mt. Washington, superb climate, magnificent view; beautiful grounds; 20 minutes from town. Also beautiful 10-room house in West Hollywood; lot 80x190; barn, corral, trees, flowers, etc. These are both great bargains. Owners leaving city. ROOM 620, 430 S. Broadway. Phone A4154.

FOR SALE—NEW MODERN BUNGALOW, 6 rooms, Wilshire district, $4250; terms $250 cash, balance long time; 422 Glenwood blvd.; take Melrose car, get off at Rosewood ave.; house open for inspection. Call owner, Wilshire 246 or 51011, or see agents at end of car line.

FOR SALE—AT A BARGAIN, AT 845 Manhattan Place, 1½-story, 7-room bungalow, modern in every way, with built-in buffet, seats and bookcases, hardwood floors in dining-room, living-room and den; house piped for furnace, east front lot, 40x125; good lawn, flowers, driveway and garage. PHONE 72879.

FOR SALE—BY OWNER, SNAP, NEAR 16TH and Hobart, new two-story, 8-room residence, every modern feature; large lot, garage, etc. Only $3900, part cash. $500 discount. Terms $500 cash, $50 month, or will take lot, auto or stocks and bonds as first payment. Worth investigating. Address K, box 124, TIMES OFFICE.

FOR SALE—
Have the greatest bargain to be had in a 5-room bungalow in the southwest. Fine lawn and flowers, with all kinds fruit and berries. Only $2300; $150 will handle. See us quick if you want this snap.

ANGELUS REALTY CO.,
622 Story Bldg.

FOR SALE—
Have fine 6-room bungalow and lot, 50x125, on fashionable boulevard in Hollywood, cost $6500. Will sell for $4600, part cash. Please hurry if you want this snap.

ANGELUS REALTY CO.,
622 Story Bldg.

FOR SALE—A FINE HOME IN ONEONTA Park, 629 Bushnell ave., 10 rooms, lot 75x155, lawn, cement walks, 24 large orange trees; see this and make me an offer, com. 10 agents; any offer considered. D. GILLESWOLD, owner, Tropico, Cal. Both phones Glendale.

FOR SALE— STORY AND HALF MODERN 7-room house, fine location, West Adams Heights; buy direct from owner, saving agents' commission; part cash; balance mortgage, $5000 net. 1242 W. 21ST ST. Phone 71472, or F1925.

FOR SALE—CHEAP; AM LEAVING CITY and must sell furnished or unfurnished my pretty 1½-story 6-room bungalow; sleeping-porch, hardwood inlaid floors, garage; will call for interested parties in auto. HOME PHONE F2665.

FOR SALE—THE BEAUTIFUL 2-STORY, 8-room house; lot 56x154 to alley, 2921 La Salle ave. at auction Thursday, November 16, 2 p.m.; house is modern, exceptionally well built, in fine neighborhood. Take W. Jefferson cars. The R. H. STROUSE CO., auctioneers.

FOR SALE—
$2150, new and up-to-date 5 room bungalow, just completed, with built-in furniture. On yellow car line.

THE M'CARTHY COMPANY,
Main 1262. 201 N. Broadway. A2041.

FOR SALE—MODERN HOME, 6 ROOMS, 630 Cottage Grove ave. Easy walking distance from Courthouse. Occupied and for sale by owner. Price $3500 Small payment, balance like rent. Phone A2763. CLAYTON, 712 Merchants' Trust Bldg.

FOR SALE — BEAUTIFUL 5-ROOM BUNgalow, $1450. Seventh ave., lot 40x145; at auction Friday, November 17, 2 p.m. This is thoroughly modern, up-to-date home, and must positively be sold. The R. H. STROUSE CO., auctioneers.

FOR SALE—
I will build you a bungalow, store, flat or apartment-house, and if necessary, will help you get the money. I don't want to deal with agents. Plans drawn free. Best references. Address J, box 105, TIMES OFFICE.

FOR SALE — W. ADAMS HEIGHTS, NEW 7-room bungalow, high unobstructed view; worth $6000, will sell for $5100, only $1000 cash. PHONE 24752, will call with auto and show a REAL home.

FOR SALE—MY NEW MODERN 6-ROOM bungalow, wall bed, fine southwest location, cheap, small cash payment buys my equity, balance easy monthly payments. Owner, MR. BARNES, 4716 Normandie ave. Phone West 146, or 26146.

FOR SALE—$250 CASH MAKES YOU THE owner of a nice home, close in, restricted district, 5-cent car fare, 2 minute service. Closer to school; balance very easy. C. PEIRCE, 516 S. Hill st., Los Angeles. Phones F2672. Main 1355.

FOR SALE — MODERN HOUSE OF FIVE large rooms and basement, on a high lot, adjoining Westlake addition; come out and see what's doing; take Bimini car to Reno, 2 blocks north to 2937 COUNCIL. $3500. Terms.

FOR SALE—OR RENT, A 7-ROOM BUNgalow, 2091 W. 29TH ST. Entirely furnished, will sell for $5200, or rent with a piano for $25 per month. Adults only. Party on the premises.

FOR SALE—MODERN 8-ROOM HOUSE, 6228 S. FLOWER ST. TERMS LIKE RENT. F. H. REDPATH CO., OWNERS.

F4089, 202 CONS. REALTY BLDG. MAIN 2438.

FOR SALE — A PLEASANT RESIDENCE lot in 12-pound house and three good sized lots; for further particulars inquire at 405 MANHATTAN PLACE, Los Angeles, Cal.

FOR SALE—BARGAIN; WORTH $3400; $2000, half contract, half cash, 5-room house, 2-room cottage and large 16x30 barn. All in good condition, at 1411 E. 39TH ST.

FOR SALE—OWN YOUR OWN HOME. WE can sell you new bungalows just like rent. Come to us and we will show you. H. L. MILLER & CO., 324 W. 6th st.

FOR SALE—6-ROOM MODERN COTTAGE, ½ block from West Washington, on Oak st.; elegant neighborhood; price $4000. For information, call BROADWAY 4237, HOME 22974.

FOR SADE — NEAR CENTRAL AVE., $10 monthly, $100 cash; 5-room modern, large lot; $2000; big bargain. Call 1462 E. VERNON AVE. Take Hooper car.

FOR SALE — FINE LARGE LOT 60x154; three-room cottage; nice broad street. Telephone SOUTH 2598.

FOR SALE—$2500, $100 CASH, $20 PER month; 6 rooms, lot 60x150; East Hollywood, 1605 COOPER ST. Temple car.

FOR SALE—6-ROOM UP-TO-DATE BUNgalow, fully furnished, for only forty-five hundred dollars. Call at 135 W. 52ND ST.

FOR SALE—AT SACRIFICE, MY EQUITY in 5-room modern bungalow, leaving city, make offer. Address 808 W. 54TH ST.

FOR SALE—SOUTHWEST, NICE 5-ROOM, 2-story house, easy terms, to suit buyer. West 4128. 2307 BUDLONG. Call mornings.

FOR SALE— Houses.

FOR SALE—BIG SACRIFICE, MUST SELL at once; 6-room bungalow, Hollywood; $2350; $900 cash. Would take lot. 19775.

FOR SALE—$2100, MODERN 5 ROOM COTtage, $300 cash, and installments; lot 50x150. HIGBY, 1052 Temple.

CONTRACTORS— And Builders.

LET ME SHOW YOU HOW TO GET OVER the habit of paying big prices for plans and specifications; tracing and blue printing done at the most nominal price you ever heard of; come in and be convinced; Apartments, bungalows, and dwellings my specialty. ELIMAR E. B. MEINARDUS, 823 Higgins Bldg. Corner Second and Main sts.

L. E. TUCKER, CONTRACTOR AND Builder, 515 Citizens' National Bank Bldg., third and Main. Broadway 2701. See me for owest prices and best work. High class references.

I DO PAINTING, PAPERING AND TINTing on old houses; also any kind of repairs, very cheap. P. B. BROWN, 1817 S. Bonnie Brae st. W5003, 52301.

WANTED — CONTRACTS FOR PAPER hanging, tinting and repairing; best work at right prices. W. A. GOODWIN, 2564 La Salle. West 587, A2357

JACKSON, BUILDER AND CONTRACTOR. Money and plans furnished. 504 HIGGINS BLDG. 1467.

CALL WEST 266 TO GET FIGURES ON any kind of building, or carpenter work. Plans furnished free.

FOR SALE— City Lots and Lands.

FOR SALE—
ARLINGTON SQUARE.
ON YELLOW CAR LINE.

You folks who want to put up a moderate cost home—and want it in an improved, restricted district—who want to enjoy the convenience and advantages—are you acquainted with Arlington Square? Certainly you've "missed something" if you haven't yet investigated this delightful home place. Get busy! See the Square now and pick out your lot. Present low prices cannot last much longer. Buy now if you would get the advantage of the winter advance. Arlington Square is in the southwest—a beautifully improved district, on the yellow car line. Five-cent fare, finely improved streets, gas and electricity—near-by schools and stores. Moderate restrictions are in force—high enough to ensure you good neighbors and a nice class of homes, but not so high as to prove burdensome. Lots only $725, up. $25 cash and $15 monthly. Let me show you Arlington Square. Every lot is level.

EMIL FIRTH,
246 S. Broadway.
"You're Safe at Firth's."
Home 50167. Main 2543.

FOR SALE—
CITY LOTS $300.

High, sightly lots, within the city limits, overlooking city and ocean, above the dust and smoke; excellent car service, 5c fare. Water piped to each lot. Only $300 and up. $2 down and $2 weekly. No interest, no taxes.

GOLDEN STATE REALTY COMPANY,
622 South Spring st.
Open Sundays from 9 to 12.

FOR SALE—
QUARTER ACRE LOTS FOR $400. ON TERMS TO SUIT YOU.

The big chance is at hand when you can secure an ideal homesite, only 23 minutes from the business district, on three main interurban car lines. Between the city and the sea, on the Venice Short Line. In the direct path of the greatest development westward.

VALUES ARE BOUND TO JUMP AT IVYWILD.

If you are looking for an investment or a homesite, you should see this splendid new suburb where the values are not inflated.

REED & CHIPLEY, General Agents,
204-210 Consolidated Realty Bldg.,
Main 6021. Sixth and Hill sts. A4731.

FOR SALE—LOTS:
$1750—High and sightly lot on Francis ave., near Vermont ave., 50x135.
$1200—Lot on Francis ave., near Westmoreland place, 50x125.
$2200—Lot on Burlington, north of 6th st.
$2500—Lot on Union ave., north of 6th st.
$1650—Lot on West Temple st., near Cabuenga Blvd. 46x125.
See C. G. MOORE,
With
OSCAR B. SMITH,
212-214 O. T. Johnson Bldg.

FOR SALE—5 BEAUTIFUL 52-FT LOTS, in best part of city, southwest, not out in new tract, but surrounded by nice homes; 25 per cent. cheaper than anything near them; owner must sell. Investors, builders, and home seekers, come and see what a sacrifice one can make who must raise money. Salton ave. car; get off at office, corner SANTA BARBARA and BRIGHTON AVE. Phone 24716.

FOR SALE—
A site ripe and ready for immediate improvement.

Corner Central ave. and 20th st., 100x150, worth $20,000 cash; will take one-fourth cash, one-fourth mortgage back, one-half in exchange, houses, lots, orange or lemon groves, alfalfa, or walnut ranches, or eastern property; particulars, C. E. NELSON, 518 Laughlin Bldg. Tel. A4759.

FOR SALE—
FLORENCE HEIGHTS LOTS

Four car lines. See them Sunday, via new Yellow extensions. Present low prices for short time only. SULLENDER on Tract, corner 70th and Vermont ave., or
THE M'CARTHY COMPANY,
Main 1262. 201 North Broadway. A2041.

FOR SALE—ONLY $900, OWNER HAS TO sacrifice this lot on 34th Place, near Normandie, size 43x136, $600 cash required; remainder easy terms. See MR. PLATT, with O. A. VICKREY & CO.,
208 S. Hill st. A4753. Main 2476.

FOR SALE—BARGAIN; 10 LOTS, 30x160 FT., high, level, fine soil. Street work paid. West side of city. Cal. east front lots. Snap, $420 each. Very easy terms. You will double your money in year. Address L L, box 104, TIMES OFFICE.

FOR SALE—
——SHORT LINE LOTS——

Right where great doings are going on! I have some of the most choice lots on the way to Pasadena, only a few minutes' ride. All improvements installed. $550 and up. See me and learn your own terms. My machine will take you out, when you will you go?

STERLING W. BANKS,
With BRALY-JANSS CO.,
320 P. E. Bldg.
F4301. Main 1271.

FOR SALE—LOTS:
$1750—Lot on South Union ave., near Acacia st., 40x140. No restrictions.
$3000—80x140, on South Union ave., north of 6th. Good location for apartments or flat. No restrictions. This is a bargain.
$1200—Lot on Micheltorena street; just north of Sunset Blvd., high and sightly, 50x140.

OSCAR B. SMITH,
212-14 O. T. Johnson Bldg.

FOR SALE — LOTS ARE SELLING LIKE hot cakes, more so than in the boom; get in line at our office and buy some El Segundo lots and make some money; prices from $250 up. $10 cash and $10 per month. Drop $10; pick up $ quick, if you miss it you miss it. See H. L. MILLER & CO., 324 W. Sixth st.

FOR SALE—$5 DOWN AND $5 A MONTH FOR LOTS ON THE LONG BEACH LINE, SIXTEEN MINUTES FROM SIXTH AND MAIN STS. $175 AND UP, WATER PIPED TO EACH LOT.

HOHENSTEIN REALTY CO.,
221 GROSSE BLDG.
MAIN 1267. F6225. 6TH & SPRING STS.

FOR SALE—SNAP BARGAINS—$1200, 47x174½, east front, Berendo st., near 15th st.; $2300, corner 180x150, car line, close in. $2200, 52x151, alley, Burlington, near 8th. $2000, 50x125, alley, Union, near Sixth. $1000, 50x140, alley, W. Sixth, near Union. BAIERSKI CO., 501 Bryson Bldg. F2885.

FOR SALE—DO YOU KNOW THERE IS wealth in independence? Own your own home and you are one of the kings of the earth. Buy a lot today in St. Albans Lake Place, $200, $25 down, $10 per month. I. H. PRESTON, Trustee, 616 Laughlin Bldg.

FOR SALE
Ten acres in city, fronting 57th street, and Park Way, overlooking Silver Lake; five acres at La Canada; 160 acres at Mt. Wilson Half-way House. WILL D. GOULD, Temple Blk., Phone, Main 2177.

FOR SALE—LOT 12, BLOCK A, WEST 20TH Place, 50x150 ft., north front, all improvements in, 2 blocks from Exposition Park; choice location. For price and terms, phone owner evenings, HOME 26215; no agents.

FOR SALE—CHEAP, FINE LOTS IN LOS Angeles, Long Beach and Pasadena; also a few good first mortgages. C. L. ANDERSON. Phone West 4661, after 6 p.m.

FOR SALE—BARGAIN, WILSHIRE LOT, 60x196; Manhattan Place near Fifth. Phone 72962. Call 627 BYRNE BLDG.

FOR SALE— City Lots and Lands.

FOR SALE—

GET BUSY.

BUILDERS,

GET BUSY.

IT WILL SOON BE TOO LATE.

To Buy "Close-in Southwest Lots" on PAVED Streets, at Our Low Prices, and To Take Advantage of the Best Proposition Ever Offered a Builder.

If You Are THOROUGHLY RESPONSIBLE and Will BUILD AT ONCE, We'll Give You A CLEAR DEED to One of the Finest Building Sites in the City, for

ONLY $200 CASH,
ONLY $200 CASH.

Allow You To Borrow the Money to Build, and We'll Take Back A Trust Deed for the Balance of the Purchase Price, Payable As Little As ONLY $15 Monthly.

Not Only Is This Offer UNEQUALED—ANY PLACE—But the Lot Itself Would Be An ABSOLUTE BARGAIN, Were the Price ALL CASH.

NORTH FRONT on a PAVED Street, In the Center of the Most Rapidly Developing Section of the Southwest—CLOSE-IN—AT "39th & Western." CEMENT GUTTERS, WIDE WALKS, CURBS, CITY WATER, GAS, ELECTRICITY, EVERYTHING—ALL IN and PAID FOR, and Included in the Wonderfully Low Price of

$900—ONLY—$900.
$900—ONLY—$900.

ANOTHER GOOD ONE FOR

$800—ONLY—$800
$800—ONLY—$800

ON THE SAME EASY TERMS.

BUILDERS—You Will NEVER AGAIN Have Such An OPPORTUNITY, But You MUST ACT AT ONCE—TODAY.

Call at Downtown Office Mornings, or Branch Office, Corner "39th & Western," Afternoons.

TO GET THERE.

Take the University Car With Upper Sign "West 39th St." and Ride to End of Line. BE SURE and GO DIRECT To Our Own Office.

ALWAYS

"See Us For The Best Buys,"

VICTOR G. KLEINBERGER CO.,
232-232 H. W. Hellman Bldg.

FOR SALE—
THE NEW SUBDIVISION
AT
SIERRA PARK.
Splendid Building Lots.
$25 cash and $10 per month.

On the magnificent Huntington Drive, midway between Los Angeles and Pasadena. Only 20 minutes from First and Main. A snap at these low terms, for building or investment. Every city convenience, cement walks and curbs, electricity, gas, water, and palm-bordered graded streets. Ideal bungalow sites—high and healthful. Large level lots, $550 and up, on the easiest of terms. You cannot afford to delay. Take "22 Molino and Local" car at Main st. to Sierra Park Station. Agent on tract daily from 1 p.m. to 4 p.m. At city office until 1 p.m. each day, including Sunday. Come to office for transportation. Today see

JANSS INVESTMENT COMPANY,
611-13 South Hill st.
Home 10945. Broadway 2468.

FOR SALE—BY C. E. NELSON.
Lots 50x150, adjoining "Palisades," Santa Monica, Cal.; price $900 per lot; part cash and part exchange; from 5 to 300 lots. Particulars, 518 Laughlin Bldg. Tel. A4759.
C. E. NELSON.

FOR SALE—FINE LOT NEAR VERMONT and 54th st., $850; $100 secures it; easy terms. Address HARVARD, 645 E. Ocean ave., Long Beach.

FOR SALE— Acreage for Subdivision.

FOR SALE—
The Choicest Subdivision Proposition in California.

620 Acres Orange, Lemon and Olive Land.

This beautiful level tract of 620 acres is located about midway between Riverside and Redlands, only 9 miles from Riverside.

Altitude 1450 Feet.

The altitude of the tract is 1450 feet above sea level, which is the same altitude as the best orange groves at Redlands.

Soil and Water.

The soil is a deep, fertile, decomposed granite, absolutely free from rock or coarse gravel; whole surface level—with a gradual slope to the south, sufficient for irrigation, every acre under cultivation, as well as all of the surrounding land.

The water is already developed, sufficient to irrigate the whole tract. The water is piped to each ten acres, of at least one-half of the land.

Surrounding Improvements.

The land on the east and south is mostly in oranges; the 20-acre orange grove of 12 or 14 years old adjoining this land on the south and lowest corner is in perfect condition, and loaded with Washington navel oranges.

Price and Terms.

We have the privilege to sell the tract as a whole for $150 per acre. Two-thirds of the purchase price can be paid on or before 5 years, at 6 per cent. interest.

Release Clause.

Any 5, 10 or 20-acre tract will be released by paying $100 per acre on the deferred payment.

If you want a tract for subdivision you will certainly buy this.

See W. F. McINTOSH, with
EDWARD D. SILENT & CO.,
408 S. Hill st.

FOR SALE—
ACREAGE FOR SUBDIVISION;

12 acres located in an adjoining city within 1200 feet of the center of the city. Sidewalks, curbs, gas, water and electricity all in. Value $65,000. Will put in this property clear and assume a mortgage of $25,000, or $40,000, on good income property, located in Los Angeles.

SEE MR. CAIN,
With
THE LAWRENCE B. BURCK CO.,
142 S. Spring st.
10635. Main 6061.

FOR SALE—
GLENDALE ACREAGE.

Our 20-acre subdivision syndicate in Glendale is almost closed. We have two shares left at $1500 each. Don't wait until this proposition is oversubscribed. It will pay a profit of nearly 100 per cent., and is absolutely safe. Ask for Mr. Edwards.

"It Pays to See Us."
EDWARDS & WILDEY COMPANY,
322 Laughlin Bldg.

FOR SALE — 550 LEVEL ACRES, CONtaining 17 artesian wells, 3 hours from Los Angeles; a splendid property for subdivision, dairy or simply quick speculation; has cost the owner $70,000; due to sudden sickness I can deliver for $42,000, $15,000 cash. V. H. PECK, 707 Grant Bldg. A1110. M. 6066.

FOR SALE — 63 ACRES IN VENICE, fronting on Santa Monica st.; $500 per acre; surrounding property selling for $1200 to $1500; terms. DURLEY REALTY CO., 609 S. Spring st.

FOR SALE— Industrial Property.

FOR SALE—WHOLESALE, INDUSTRIAL or manufacturing site. Trackage and close in. No agents. Address L, box 161, TIMES OFFICE.

FOR SALE—OR EXCHANGE—HOUSE, LOT, 50x127, on Bay st., industrial, track. 1929 BAY ST.

FOR SALE— Real Estate, Miscellaneous.

FOR SALE—QUICK RESULTS. LIST THAT bargain with SAUNDERS & LOW, 218-217 Stimson Bldg., cor. 3rd and Spring.

FOR SALE— City Lots and Lands.

FOR SALE—

GET BUSY.

BUILDERS,

GET BUSY.

IT WILL SOON BE TOO LATE.

To Buy "Close-in Southwest Lots" on PAVED Streets, at Our Low Prices, and To Take Advantage

Classified Liners.

FOR SALE— Suburban Property.

Monrovia.

FOR SALE—MODERN 6-ROOM BUNGALOW, completely furnished, lawn, fruit trees, grand mountain view, at a bargain. Owner going East. 117 N. HELIOTROPE AVE.

Glendale.

FOR SALE— GLENDALE ACREAGE.

Our 20-acre subdivision syndicate in Glendale is almost closed; we have two shares left at $1800 each; don't wait until this proposition is overcrowded. It will pay a profit of nearly 100 per cent., and is absolutely safe. Ask for Mr. Edwards.

"It Pays to See Us"
EDWARDS & WILDEY COMPANY,
232 Laughlin Bldg.

FOR SALE—BEAUTIFUL HOMES IN BEAUtiful Glendale by the builder; prices from $2500 to $6000. Come and see me or will build from your own plans on terms to suit. Residence First and Orange. Phone 5613. F. W. FIGG, Contractor and Builder.

Lankershim.

FOR SALE—BIG SNAP, LANKERSHIM Ranch, 20 acres of choice land, good well, few trees; near Second st. and Pacoima avenue; only $400 per acre, one-fourth cash. L. C. STUKEY, Owner, Box 148, R. F. D. No. 11. Phone 59747.

Covina.

FOR SALE— Covina, ideal, $12,500; cottage and barn; on the trolley, on the boulevard; 3 acres full bearing navels and Valencias.

C. J. MOREY,
With SWANE & LETTON,
P2424. 239 S. Hill st. Main 2424.

South Pasadena and Oneonta Park.

FOR SALE—FINE LOT, ONEONTA PARK, $650; covered with orange trees. Cheap if sold at once. PHONE 2282.

HOLLYWOOD— For Sale or Exchange.

FOR SALE — HOLLYWOOD PROPERTY only. We live there and know values. Call for free trip; ready any time. C. H. LIPPINCOTT & CO., 401 Pacific Electric Bldg., Los Angeles. P4788, Broadway 423. Hollywood Branch Office, opposite De Longpre's (east.)

FOR SALE—BEAUTIFUL LOT ON HOLLYwood blvd., $2250, good terms; will sell at a sacrifice if taken at once. 1301 W. NINTH ST.

FOR SALE— Beach Property. Long Beach.

FOR SALE— $2250—NEAT. Property fronting Atlantic ave., south of Polytechnic school; 5-room, well improved. Address LAGMAN, 742 New Depot st., Los Angeles.

San Pedro.

FOR SALE — LOT IN PECK'S GRAND View tract, San Pedro, Cal., 2 blocks from car line; will sell very cheap. Call 705 DELTA BLDG. Los Angeles. Main 2424.

Balboa.

FOR SALE— Harbor Property.

FOR SALE—SAN PEDRO, C. FEIRCE, THE Harbor man, for cash buyers and exchanges, 614 S. HILL ST., L. A., P7472. Main 1355.

FOR SALE— Country Property.

FOR SALE—

5 ACRES ORANGE LAND.
SANDY LOAM SOIL,
WITH WATER.
ONLY 6 MINUTES FROM CITY.
EAST OF FULLERTON ON THE KITE-SHAPE TRACK.
A MONEY MAKING PROPOSITION.
—$1750—

You can plant your trees and raise enough garden truck, etc., between the trees to make your payments and a good living besides. Terms—One-tenth cash, balance from 1 to 9 years, as you like it.

JACOB STERN,
464 Pacific Electric Bldg.

FOR SALE—

AT SUNNY SLOPE.

Beautiful country home in San Gabriel Valley. Only 20 minutes from Los Angeles. Two acres improved with new six-room bungalow. The "last word" in bungalow construction. Also barn, garage and poultry houses and yards. Also 141 young orange trees. Cheap water, high location. A perfect country home for only $4000. A snap.

See MR. PAULIN,
E. R. BOYDEN & CO.,
B-223 Conn. Realty Bldg., Sixth & Hill sts.
Phones: 60126. Main 122.

FOR SALE—

A PERFECT ORANGE GROVE.

$$$—We offer a beautiful little five-acre late Valencia orange grove in foothills of Fresno county. Half cash. This is a snap for liquidation purpose. It will pay an income of over $1000 a year in three years' time.

F. T. KNEWING,
215 Mills Bldg.,
San Francisco, Cal.

FOR SALE—

ALFALFA RANCH.
ACTUAL LOSS OF $2000.

It is absolutely necessary that I raise some money. Will sacrifice my 160-acre near good town in Tulare county, highly improved with artesian well, bungalow, buildings, improvements, hog fenced. Actual value $12,500. Will sacrifice for $10,000. This is no fake snap, it is a case of must have money. Terms.

Owner, W. W. BURRIS,
418 Trust & Savings Bldg.

FOR SALE—

SACRAMENTO VALLEY FOOTHILLS.

We have large tracts fine land adapted to grain and other fruits or for general farming, within easy distance of Sacramento and close to R.R. Good irrigation system. Price $20 an acre up. Send for our free list, giving valuable information regarding these values. McCABE & LIVINGSTON, East Auburn, Cal.

FOR SALE—10 ACRES, IN LAUREL CANyon, only two hundred yards from great Hollywood auto drive; can be subdivided; right of way for road across place. The N.E. ¼ of the S.E. ¼ of N.W. ¼ of Section 6, Township 1 South, Range 14 West, S.B.M. Address OWNER, Box 98, Downey, Cal.

FOR SALE—IN TULARE COUNTY'S FAmous farming district, 20 acres finest level, irrigated land; 10 acres in young Muscat grapes; 6 acres in walnuts; balance in alfalfa and Milo maize. Vines paid over $60 an acre this year, and Muscats thick next. Price $4000, terms. We have many others. HOLLEY & HOLLEY, 1001 Broadway Central Bldg., Los Angeles and Visalia, Cal.

FOR SALE—HOMESEEKERS— OUR 20-acre colony lots are the best in the best colony district of the State. A small payment down and the balance in crop payments. Arrangements can be made to develop the property if desired. Railroads, schools, churches, canneries and packing houses close in.

ORCHARD AND FARM LANDS CO.,
309-310 Stimson Bldg.

FOR SALE—DEVORE FRUIT LAND IN THE San Bernardino Valley. Free water. Come to our office and investigate. Take a free auto to the land. This is the way to get what you want, and is the way for us to get in touch with you to see if we have what you want. THOS. S. WADSWORTH, 317 S. Hill st.

FOR SALE—OUR 5-ACRE IRRIGATED farms will pay for themselves within 5 years and give you meanwhile a generous living. Are you owner of property worth from $1,000 to $10,000, then us or write for particulars. C. J. BEAL, 623 Merchants' Trust Bldg., Los Angeles.

FOR SALE — ALFALFA LAND, CLOSE to town, $60 per acre; best improved dairy farm, including stock and implements; will sell at a sacrifice. Address R. L. PARKER, 230 E. Main st., Stockton, Cal.

FOR SALE—$9000, TEN ACRES, VAN Nuys, can be subdivided at good profit; 3-room new modern bungalow; bargain. Owner writes sell. Fronts paved street. E. W. B. JOHNSON, 238 N. Broadway.

FOR SALE—5, 10 AND 20-ACRE TRACTS in a proven orange section near Porterville; packinghouse, $60 per acre up, 1-4 cash, easy terms. See PLAT at 404 Grosse Bldg.

FOR SALE— Country Property.

FOR SALE—

RICH FARM LANDS, ONLY 6
MINUTES FROM LOS ANGELES.
IN FIVE AND TEN-ACRE TRACTS.

Buy in the finest orange grove section in California. In the frostless belt, rich soil, suitable for alfalfa, walnuts, oranges and all kinds of garden truck. Abundance of water. Near the Southern Pacific and Santa Fe R.R. Only 6 minutes from Los Angeles, between Anaheim and Fullerton. Price $250 per acre. Easy terms.

GOLDEN STATE REALTY COMPANY,
621 South Spring street.
Open Sundays from 9 to 12.

FOR SALE—

CELEBRATED DELTA LANDS
SAN JOAQUIN COUNTY,
CALIFORNIA.

We are now subdividing and selling the famous John N. Woods estate lands on Roberts Island, comprising 5540 acres of rich delta land. It is located 4 miles west of Stockton, on the Santa Fe Railroad, running between Stockton and San Francisco.

This land owns its own irrigation system, water rights deeded with land, and is famous for growing alfalfa, potatoes, beans, onions, asparagus, celery, barley and corn.

Rental value from $15 to $20 per acre.

$450 per acre, 1-2 cash, balance 1, 2 and 3 years; interest at 6 per cent. net.

Write
EATON & BUCKLEY,
238 S. MAIN ST.,
STOCKTON, CAL.

FOR SALE—

TEN ACRES, $200.
NORTH OF BURBANK.

One more of those ten-acre tracts, just one more. The adjoining properties have been sold, at prices up to $300 an acre. This is a pretty, protected location, a banner place for oranges and lemons, or poultry, or anything else that grows. Water from a tremendous big pumping plant; one of the finest on the coast; and certainly the most accomplished. The water comes in steel pipe lines.

Close to the San Fernando Road, that great artery of travel, which is now being paved, and only 20 minutes from the center of Los Angeles. The land is partly under cultivation now and $200 an acre takes it. History will repeat itself and in a few years it will be cheap at three times the present price. You cannot possibly make a better purchase. Terms on the entire ranch $25 cash and $20 monthly if you wish.

EMIL FIRTH,
246 S. Broadway.
"You're Safe at Firth's"
Home 60167. Main 2443.

FOR SALE— ¾ PER ACRE.

640 acres, only short distance from L.A., Salt Lake R.R. station is on this section, the soil is rich and will grow alfalfa or fruit, water can be had at a depth of about 20 feet; for a safe investment this cannot be beat, at the price asked. We also have 640 acres 2 miles north of same for $3 per acre; for further information call or address 516 I. W. HELLMAN BLDG.

FOR SALE—125 ACRES OF LAND, 11 miles from Los Angeles, on the Covina electric line, all under cultivation. This is some of the finest truck land in the county, with an abundance of good water; this land will pay for itself in three years. Price $250 per acre. C. MUNCEY, 326 Douglas Bldg.

FOR SALE—

5 ACRES ORANGE, ALFALFA, VEGETABLE SOIL NEAR ANAHEIM. 45 MINUTES FROM LOS ANGELES; $1400, EASY TERMS.

HORENSTEIN REALTY,
321 GROSSE BLDG.
MAIN 1267; P3225. 6TH AND SPRING STS.

FOR SALE—400 ACRES ON S. P. RAILroad, two miles from electric road, good house, barn, outbuildings, all fenced, 80 acres alfalfa, two wells, eucalyptus trees on 2 sides, level land free from alkali. Finest apple land in Southern California. Price $125,000. T. A. BELL, 440 Bradbury Bldg.

FOR SALE—PEACH AND DAIRY LANDS Near Caruthers and Lanare.

Wholesale prices.
Ditch water available.
Apply to L. A. NARES,
Fresno, Cal.

FOR SALE—GOOD AGRICULTURAL LAND, within 100 miles of Los Angeles, one to six miles from railroad; water easily accessible; $5.50 to $15.50 per acre; easy terms; best investment on the market today. See TUFFREE, with H. L. MILLER & CO., 324 W. Sixth st.

FOR SALE—SAN DIEGO, NATIONAL CITY and South San Diego, lots and blocks, $50 to $100,000. OWNER, 717 S. FIGUEROA ST., city. Phone Broadway 6220.

FOR SALE—LOOK! 14 ACRES NEAR CITY, 2 boulevard, excellent soil, only $350 acre. HOME 27138. Arcata list.

FOR SALE—6 ACRES OF 3-YEAR LEMON trees at Montebello; will sell at a sacrifice, if taken at once. 1301 W. NINTH ST.

Santa Cruz.

FOR SALE — RANCHES, HOMES, ACREage. Free list. WILSON BROS., Santa Cruz, Cal.

SAN JOAQUIN VALLEY—

FOR SALE—

EXETER LANDS.

We have good propositions at Exeter, Tulare county, where the oranges ripen early, with water in abundance. Come and see us for appointment to see these lands. Prices right and easy terms. If you want to locate out an orchard we can also furnish you with trees at the right prices. We can make you a special transportation rate by going with us.

POLLARD & HUTCHINSON,
521-522 Central Bldg.
P7627. Main 6729.

FOR SALE—

BY W. H. ALLEN & SON.

1500-acre foothill ranch, in the heart of the oranges district, and close to R.R., $30 per acre.

We have a large list of some of the best lands in the

SAN JOAQUIN VALLEY,
Kline, with W. H. Allen & Son,
216 Douglas Bldg.

FOR SALE—ALFALFA FARM.

Now is the time to begin. I offer you the best land in the San Joaquin Valley, natural ALFALFA soil, at the right price. Come in and see about it.

E. D. COWAN,
321 Mason Opera House Bldg.

FOR SALE — SEVERAL RANCHES IN San Joaquin Valley; land that will grow good crops without irrigation. Will take some trade. 632 BYRNE BLDG. A5685; Main 821.

COACHELLA VALLEY—

FOR SALE—FOR SPECIAL BARGAINS IN Coachella lands, see I. C. PFAFFENBERGER, Canadian Bldg., 422 S. Main, Room 19. Phone Main 1370, P4022. Valley office with Compton & Gordon, Thermal, Riverside county, Cal.

GOVERNMENT LANDS—

MR. HOMESEEKER, DO YOU KNOW that you can get 320 acres of the finest land. Close to railroad and town, where good crops of wheat, corn, barley, oats, potatoes, fruits, etc., can be grown, by simply using your HOMESTEAD RIGHT, under the ENLARGED HOMESTEAD ACT, requiring NO RESIDENCE. Plowing water at 85 to 100 feet. Domestic water, 20 to 25 feet.

A nominal fee is charged by us for locating. This covers every cost to you including railroad fare, hotel bill, filing fee, etc. No more to be paid to the government.

Also, 20,000 acres of school land at $1.25 to $4.25 per acre. Excursion every Saturday. Office open evenings, from 6:30 to 8:30, Sunday, 9:30 to 12:30.

STEECE-EVERETT CO.,
214 Wright & Callender Bldg.

FOR EXCHANGE—WHY PAY $250 AND $300 per acre, when our excursion leaves December 17 Locating 50 people on 160 acres of home'sead lands (agriculture.) not desert. Make reservation today, tomorrow may be too late. Water guaranteed, each 160 acres gets 10 shares 6 per cent. power stock. Full particulars 304 CONSOLIDATED REALTY BLDG., Sixth and Hill.

CRYSTAL SPRINGS VALLEY. RELINquishment of 160 acres, fine moist silt soil, cheapest ever offered in the valley. Well located. Need the money. Price $200 cash. Address L, box 171, TIMES OFFICE.

FOR SALE — OR EXCHANGE, RELINquishment 160 acres at Bean Springs, 20 acres cleared. Phone Sunset SOUTH 6042.

FOR SALE— Lemon, Orange or Walnut Groves.

FOR SALE—

RIGHT! FOR
LEMONS AND ORANGES.

If you want to go into the orange growing business, you've been looking for a certain class of land—and have doubtless concluded that such land is very difficult to find—that is, at a moderate price. You want good soil—and abundant water. You want it in a proven district. You want to get above the frosts, yet close to town advantages and good shipping facilities. Such land, at a low price, is difficult to find in Southern California today. I offer you just those conditions at Orange Vista. And the price is only $200 an acre—with very easy terms. This property is near Riverside. It's the true disintegrated granite and pre-eminently SAFE orange land—and a mighty good investment. You can buy it on very easy yearly or monthly terms. I'll plant your trees and care for them for five years. Get the literature and see the lands any day that suits you; but come quick.

EMIL FIRTH,
246 S. Broadway.
"You're Safe at Firth's."
Home 60167. Main 2443.

YORBA LINDA.

ORANGE LAND.

20 ACRES—WITH WATER.

Last large piece left in the famous Yorba Linda tract. On electric car line and adjoining town site. Do not overlook this opportunity to own choice orange lemon land at this low price in this district. A frostless climate and a rich, deep soil. Every condition right for a money-maker. Abundance of water piped to property.

This is the best buy in the orange belt. Today are

G. W. JONES, with
JANES INVESTMENT COMPANY,
411-12 S. HILL ST.
HOME 1896. BROADWAY 2482.

FOR SALE — BY OWNER, 20-ACRE ORange grove, full bearing. All navels, except some sweets and 175 one-year Valencia buds. Three pipe lines; 2 shares water worth $175 per share. Have had best of cultivation, pruning and heavy applications of high grade fertiliser. Half mile from seven packing houses and thriving town. Possible subdivision property. Domestic water, electric lights and phone. 7-room good house, 2 barns, chicken corrals and house for help; 4 teams, wagons, all implements needed in care; fruit and ornamental trees in large yard. Two trolley lines are on the way to the town. Price $45,000, good terms. Crop not included. This is an ideal home, a money maker and is certain to advance rapidly in value. Good reasons for selling. Principals only. POSTOFFICE BOX 62, Rialto, Cal.

FOR SALE—

COVINA ORANGE GROVES.

We have several good orange grove propositions to offer intending purchasers. Soil, water and location unexcelled. If you are interested in the orange business let us show you this Covina section.

POLLARD & HUTCHINSON,
521-522 Central Bldg. P7627. Main 6729.

FOR SALE—SERVICES OF ORANGE GROVE expert. Know what you buy before you invest a fortune in a grove; for a small sum I will make thorough, expert examination covering climate, soil, water rights, condition of trees; have no connection with any owners or agents, as report will be entirely disinterested. E. R. MAUZY, Santa Ana, Red 3272.

FOR SALE—ORANGE AND LEMON LAND, ETIWANDA.

For Sale—
18 acres of choice orange and lemon land at Etiwanda, fronting on San Bernardino ave. (1896 ft.) Choice location. Best of soil. Upon perfect irrigation line. Price attractive. V. H. CUTTER CO., 442 S. Los Angeles st., Los Angeles.

FOR SALE—18 ACRES, 13 WASHINGTON navels, 2½ Valencias, 2½ lemons; fine condition, well located. 13-room well-built house; barn.

FOR SALE—20½ acres, Washington navels. Good condition.

T. P. DRINKWATER,
532 Byrne Bldg.
A5405; Main 981.

FOR SALE—
320 acres orange land near Edison-Kern county. There are over 200 acres planted to oranges in a tract adjoining this land. Owner must raise some money and is offering this 320 acres at $40 per acre. This price is far below value of surrounding lands; no alkali or hardpan and has a smooth, gentle slope to the south.

PACIFIC COAST REALTY CO.,
615 Trust and Savings Building.
Members of L. A. Realty Board.

FOR SALE—
Fine orange grove for $1000 per acre, in frostless section, which will show net profit of 20 per cent., in next three months. This will not last long at the price asked, so please hurry. ANGELUS REALTY COMPANY, 622 Story Bldg.

FOR SALE—SEVEN-ACRE 5-YEAR-OLD Valencia orange grove, with a few walnuts, near Placentia. House, barn and Anaheim Union Water stock. Only $7500. This is a genuine snap. C. L. SIMMONS COMPANY, 204 Trust and Savings Bldg., 6th and Story.

FOR SALE—BY OWNER: FINE, OLD lemon grove of 10 acres, in beautiful Ontario colony. Modern house, barn, fine location; attractive price. Must sell. Call 1001 UNION TRUST BLDG.

FOR SALE — THE BEST INCOME LEMON grove, close in. Send postal for full particulars and description. J. F. SIMMS, 1310 Constance st.

FOR SALE—10 ACRES, VALENCIA, NAVEL and lemons, good crop, close in, cheap water, house and barn; take in house in good town to $4000 cash, $5000; terms to suit. Price $12,500. Box 221, ONTARIO, CAL.

FOR SALE— Poultry Ranches.

FOR SALE — BEAUTIFUL SAN GABRIEL Valley, 1 to 10 acres; poultry and orange ranches, improved and unimproved, on electric car line; abundance of water. Small payment down and terms can be arranged. J. W. PINNEY, Room 6, Lyceum Theater Bldg., 227 S. Spring st.

FOR SALE — POULTRY FARMS OF ANY size you want in Inglewood Poultry Colony; go into business where poultry raising is a success, where men of experience will help you, and where profits will be sure. Visit Inglewood and see what is being done. Call at Room 345, WILCOX BLDG., Second and Spring, for information.

FOR SALE — CHICKEN RANCH, NEAR station; house, barn, chicken houses; chickens, incubator, plow, harrow, water piped over place. Profits of all kinds. $1750. Very easy terms. LARSON, 216 Grant Bldg.

FOR SALE COMPLETELY EQUIPPED four-acre chicken ranch; house, barn, brooder house, pens; Rosecrans Station, on Redondo electric; $500 down, balance $25 per month.

GREENE & HUTCHINSON,
426 Citizens' Bank Bldg.
Third and Main sts.

HOTELS—ROOMING HOUSES— For Sale, Lease, Exchange, Wanted.

FOR SALE — 26-ROOM ROOMING-HOUSE; all outside rooms, running water in each; clears over $100 per month. Big bargain. L. C. WOODS, 212 W. Third st., room 204.

FOR SALE—20 HOUSEKEEPING ROOMS, close in; all rented; clears $110 month. ONLY $900. SMITH, 277 I. W. Hellman Bldg., 411 S. Main.

FOR SALE—LEASE AND FURNISHINGS OF one of the best paying commercial hotels in So. Cal. In fine condition and a money-maker. Sickness cause of selling. P. O. Box 197 ONTARIO, CAL.

HOTELS—ROOMING HOUSES— For Sale, Lease, Exchange, Wanted.

FOR SALE—OR EXCHANGE — ALL BARgains; hotels, all sizes, locations and prices
Apartment-houses, all sizes and prices
Rooming-houses, all sizes and prices
Lodging-houses, all sizes and prices
Flats and private homes, all prices
Bungalows, all sizes and prices
Cottages, large and small, all prices
Ranches, all locations and prices
300 places for exchange, all prices
H. C. DECKER, 452½ S. Broadway, rooms 6-7.

FOR SALE—LONG LEASE AND FURNITure, one of the best located hotels in Los Angeles; rental $4 per room; best hotel opportunity in Southern California; owner retiring from business account sickness in family; no agents, no commission. Address Box 12, Main P. O.

FOR SALE—APARTMENT AND ROOMING house of 26 rooms, rent $125, with 4 years lease, walking distance to business center, clears over $100 per month above all expenses, newly furnished. Am compelled to sell at once and if this suits you and you have $1200 cash, cash, I will give terms for the remainder. 320 W. NINTH ST.

FOR SALE—FURNISHINGS AND LEASE of new 50-room hotel, west side, close in; steam heat, hot and cold running water, brick building; furnished 6 months ago; $45 per month lease, at $5 per room; all rooms rented; owner has other business, will give you a bargain. See DAVIS & RYDER, 452½ S. Broadway, room 43.

FOR SALE—THE FURNITURE OF A 9-room bungalow, 4 bedrooms, has two kitchens; you can rent part of the house; has beautiful yard; price $475; new furniture; a snap. Rent $35. LATHROP & WATKINS, 533 Chamber of Commerce. Phone P5428.

FOR SALE—FURNITURE AND LEASE OF 40-room apt. house, west side, walking distance, 4½ years' lease, at $2 per room; clearing upwards $1150 month over all expenses; all rooms rented; price $32000. DAVIS & RYDER, 452½ S. Broadway, room 43.

FOR SALE—
A rooming-house, new and modern. 21 rooms, close in. A snap.
FINK BROKERAGE COMPANY,
214 Broadway Central Bldg.
Telephone Broadway 2676 or P1428.

FOR SALE—46 ROOMS, BEST STREET IN Bakersfield. Hot and cold running water, double iron beds and electric call bells in every room. Rent $200; price $2500 and terms to suit. HENRY HOLMES, Bakersfield, Cal.

FOR SALE—SWELL LITTLE APT. HOUSE, 24 rooms, right in center of Pasadena; well furnished; owner will sell furniture for $15000 and give 5 years' lease. DAVIS & RYDER, 452½ S. Broadway, room 43.

FOR SALE—YOUR CHOICE OF 4 ROOMING-houses; 26 rooms, price $2200, rent $50; 28 rooms, rent $75, price $2200; one-half cash, balance to suit; 40 rooms, rent $125, price $3500; 32 rooms, rent $100, price $2500; all in business center. BEACH & MONROE, 604 Chamber of Commerce.

FOR SALE—NOTE THIS:
26 rooms, Hope st.
PRICE $1200.
J. C. OLIVER, Hotel Broker,
420 Chamber of Commerce.

FOR SALE — BOARDING-HOUSE DOING good business, must sacrifice as I am leaving city. Call and make an offer. Inquire at 245 E. 52ND ST. Take Maple ave. car to San Pedro st.

ONLY $250, TERMS, WITHIN 4 DAYS, BUT genuine bargain for double price; 2 years' lease; 17 rooms and 2 baths, within 4 blocks Broadway, west side; always full roomers. See Hotels Grand & Lincoln.

FOR SALE—16-ROOM TRANSIENT HOUSE on good corner, clears $150 per month above all expenses. Investigate this. UNION INVESTMENT CO., 517½ W. Sixth st.

FOR EXCHANGE — NICE 7-ROOM FLAT, well furnished; always full, steady tenants, good transient location; want clear city lot value $1500. J. C. JOHNSON BLDG.

WANTED — FIRST-CLASS ROOMING OR apartment-house, close in, 20 to 30 rooms, must be modern and in good condition; give particulars as to lease, price, etc. Address F, box 244, TIMES BRANCH OFFICE.

FOR SALE—ROOMING-HOUSE, 18 ROOMS, close in; money maker. Call 743½ SOUTH SPRING.

FOR SALE—ROOMING-HOUSE, 7 ROOMS, paying good. 1164 S. OLIVE ST.

FOR EXCHANGE— Business Property.

FOR EXCHANGE—
Fine apartment house on Ocean Front, between Venice and Ocean Park, completely furnished; very desirable lot; income over 10 per cent. net. Will mortgage for $15,000; want clear Los Angeles or near-by property, improved or unimproved, or orange grove for equity.

THE J. A. BANGS CO.,
162 Marine st.,
Both phones. Ocean Park, Cal.

FOR EXCHANGE — $40,000, MORTGAGE $20,000; equity, $40,000; beautiful ORANGE and WALNUT GROVE, large income, buildings, cement ditches, team, etc.; magnificent soil, 60 shares water stock, etc.; most beautiful grove within miles; want Los Angeles income, will assume; kindly describe yours. Or San Joaquin land; lots, home, part cash, or what have you? Address M, box 1, TIMES OFFICE.

FOR EXCHANGE—BUSINESS PROPERTY. Fine close-in business corner, value $20,000, clear; also subdivision property, value $40,000, clear; both located in a neighboring city. Want well located income property to value of $12,000. Will assume or pay cash difference.

See MR. CAIN,
with
THE LAWRENCE B. BURCK CO.,
321 South Spring street.
10437. Main 8461.

FOR EXCHANGE—EQUITY OF $8,000 ON W. Seventh st.; want clear city or country. Address F, box 298, TIMES BRANCH OFFICE.

FOR EXCHANGE— Houses.

FOR EXCHANGE—4-ROOM COTTAGE AND lot, 50x150, near Washington and Vermont, $2500, clear; want well located lot close in; will assume. Address X, box 71, TIMES OFFICE.

FOR EXCHANGE—
House seven rooms, Lexington ave., $4000, mortgage $2000. House six rooms, Court st., $2500; mortgage $1250.
HENRY S. WOOLNER CO.,
320-321 Story Bldg.
Main 8121; P7326.

FOR EXCHANGE — BEAUTIFUL HOME, Oneonta Park, $14,000; what walnut or orange grove, or some alfalfa; Fullerton or Whittier preferred, to $10,000.

F. L. FRARY, G. H. Merrill Land Co., 219 Central Bldg.

FOR EXCHANGE—9-ROOM MODERN 2-story, value $7000; mortgage $4000, at 6½ per cent.; want cottage clear for equity, might assume. Address M, box 76, TIMES OFFICE.

FOR EXCHANGE—4 ROOMS MODERN, furnished; good location, $2000, clear. Want corner lot, Wilshire section, to value or less. F. L. FRARY, 219 Central Bldg.

FOR EXCHANGE—PINE HOUSE, 10 ROOMS, lot 75x175, near Vermont and Adams, $13,000, CLEAR. Will add $2000 cash and assume for A-1 orange grove, up to $20,000. MR. SIMPSON, 229 P. E. Bldg.

FOR EXCHANGE—20-ROOM CLOSE IN, rent $75 month; good lease, $1150; will consider clear lot. T. W. PETTIT, 135 Stimson Bldg. A3224. Main 1472.

FOR EXCHANGE— Lots.

FOR EXCHANGE—THE FOLLOWING ARE some of the properties we have had placed with us to be exchanged for good mining or oil stocks:

Lot in San Pedro, clear, $1000.
2 lots, Balboa Island, clear, $1000.
2½ acres, south of city, clear, $2500.
Equity in 30-acre fruit ranch, $4000.
1½ acres, near Clearwater, clear, $1400.
To exchange lands for good stocks or vice versa, see
McDERMOTT, MITCHELL & McDERMOTT
705 Security Bldg.

FOR EXCHANGE — OR SALE—I HAVE about 200 residence lots adjoining the "Palisades," which I will sell at wholesale price, enabling the purchaser to clear about three to one in a few months; nothing better in the State for high-grade residence lots; will take any good property you have as partial payment. Inquire of FREDERICK E. SCOTT, 514 Laughlin Bldg. A1951, or Main 2202.

FOR EXCHANGE—
"BAILEY TRADES"
EVERYTHING
EVERYWHERE.
ARTHUR H. BAILEY,
402 SOUTH HILL ST.

FOR EXCHANGE—HAVE A CHOICE LOT; Wilshire district; to trade for anything anywhere; value $4000, equity $1500. Wake up. C. PEIRCE, 614 S. Hill st., Los Angeles. P7472; Main 1355.

FOR EXCHANGE— Country Property.

FOR EXCHANGE — WANT CARPENTER with $2000 to remodel Glendale house, on boulevard. Take pay in house and two lots. Phone MAIN 11317.

FOR EXCHANGE—5 TO 15 ACRES BEST land on good road, 11 miles out; want lot or modern cottage to $4000; 250 inches water; agents get busy. OWNER, West 4370.

FOR EXCHANGE— Houses.

FOR SALE — OR EXCHANGE: $8000; of fruit and dairy ranch, in fine section Tulare county, 64 acres, 20 in acres alfalfa, 5 acres trees, balance pasture; house, barn, fruit house; cutting and cattle sheds; windmill, etc.; can support 30 to 50 head dairy cows; 2½ miles from good town on railroad; R.F.D.; will sell on very easy terms or take stock, general merchandise, dry goods, or boots and shoes; 40 acres of this place has paid $2000 per year. See BENJ. GASS, 232 Chamber of Commerce Bldg.

FOR EXCHANGE—AT INCOME RANCH, 120 acres, 40 Malaga grapes, balance apricots, alfalfa, cotton and grain; house and barn, $25,000, clear; want orange grove or business or income property; Los Angeles or good beach same value. F. L. FRARY, G. H. MERRILL LAND CO.

FOR EXCHANGE—WHY PAY $250 AND $300 per acre, when our excursion leaves December 17 Locating 50 people on 160 acres of home'sead lands (agriculture,) not desert. Make reservation today, tomorrow may be too late. Water guaranteed, each 160 acres gets 10 shares 6 per cent. power stock. Full particulars 304 CONSOLIDATED REALTY BLDG., Sixth and Hill.

FOR EXCHANGE—ORANGE GROVES—
UPLANDS DISTRICT.
$17,500—20 acres, all Navels; close to stores, schools and electric lines; no buildings, but a good location to build; owner will take a clear house to $6000 or $7000, some cash, balance easy terms. See E. A. MORGAN, 204 S. Broadway st., Pomona, Cal. (Exclusive sale.)

FOR EXCHANGE—
$6500.
10 acres 5-year-old softshell walnuts; will trade clear for good Los Angeles improved property. GRIFFITH, 440 P. E. Bldg. P7530 or Main 1523.

FOR EXCHANGE—5-ACRE RANCH AT Artesia on paved boulevard; corner; 3½ acres beets, 2½ acres grapes, 7-inch flowing well. Good 5-room house. $25,000; mortgage $7000. Want city. MR. SIMPSON, 229 P. E. Bldg.

FOR EXCHANGE — 40 ACRES, IMPROVED land, Kings county, as fine soil as ever laid out of doors; will trade for home, Los Angeles. H. L. MILLER & CO., 324 W. Sixth st.

FOR EXCHANGE—20 ACRES, 1¼ MILES west of Corcoran, 5-room house, small barn, 2 in. flowing water and gas, well, $1250. $625 cash. COOPER ST. Temple car.

FOR EXCHANGE— Eastern and Northern Real Estate.

FOR EXCHANGE—OR SALE — GRAND Blvd. lot, the finest street in Chicago, Ill. Clear of incumbrance. Want clear Los Angeles property. Will trade for automobile or diamonds considered. N. P. CUMMINGS, 121 Manhattan Place, Los Angeles.

FOR EXCHANGE—
I make a specialty of exchanging real estate, particularly California for Eastern. Member L. A. C. W. CONWAY,
Realty Board. 304-5 Bradbury Bldg.

FOR EXCHANGE— Real Estate, Miscellaneous.

FOR EXCHANGE—WE HAVE TWO DIFFERent parties wanting good orange groves, will give clear, high class residence property in good location, might put in a little cash. Groves must be first-class and in Los Angeles or Orange County.

HOVIS & EVANS, 238-7 Bradbury Bldg.
P7236. Main 5458.

I HAVE SECURED A VALUABLE CONtract to purchase 400 acres of ideal orange land for subdivision. I will sell a one-fourth interest to a reliable party. Not profit from subdivision should be about $80,000. Will stand strict investigation. Address M, box 64, TIMES OFFICE.

FOR EXCHANGE—GOOD APPLE LAND near Portland, Or., best apple belt in world, near Hood River. Will exchange this clear at very low figure and some cash for equity in house or real estate, city, beach, suburban. R. G. KEENE, 508 Bryson Bldg.

FOR EXCHANGE—TO EXCHANGE YOUR property, no matter where located, and get a quick deal and a square deal, see LITTCHEN, with Up-to-Date Realty Co., 528 Grosse Bldg., Sixth and Spring.

FOR EXCHANGE — ANY REAL ESTATE, anywhere; give me your realty of whatever kind, wherever located, for quick results. Loans. W. T. KILGROVE, 615 O. T. Johnson Bldg.

FOR EXCHANGE — I WANT YOUR PROPerty for exchange or sale; can match anything. J. C. CRAIG, 212 H. W. Hellman.

FOR EXCHANGE—BEN WHITE WILL EXchange your property, 204 BRYSON BLDG., Second and Spring. Member L.A.R.B.

BUSINESS INVESTMENTS—

CORPORATION ESTABLISHED 2 YEARS, owning and operating 1000 acres California lands, will sell ¼ interest to capable office manager for $5000. Company operates on safe and conservative lines, showing exceptional profits. Operations guaranteed by large trust company. Increasing business and extension of selling field requires present manager's attention. November profits to date approximately $2000. Address K, box 146, TIMES OFFICE.

WANTED—FIVE OR SIX GENTLEMEN, with from $5000 to $10,000 each to join me in organizing a company for an industrial proposition, that is absolutely a sure big money maker. Arrangements will be made to return this at first money advanced in a very short time, if desired. The money end is necessary; but men of integrity and good business ability essential. Address M, box 74, TIMES OFFICE.

THE CALIFORNIA INVENTORS' ASSOCIAtion, Suite 1, 1st floor, Los Angeles, California, is offering a line of practical inventions to capitalists and manufacturers, on terms which merit investigation. If you are in the market for new developments let us send you our list, or on request, our representative will call. Phones, MAIN 2915, P7615.

OPPORTUNITY FOR GENTLEMAN WITH $10,000 to become associated with prominent bankers in new financial institution; highest credentials necessary; when answering, give telephone number. Address K, box 205, TIMES OFFICE.

IF YOU ARE LOOKING FOR AN INVESTment in a safe, established, growing business, we can offer you an opportunity seldom equaled. $5000 up to $15,000. With good paying position. Address L, box 156, TIMES OFFICE.

WANTED—PARTNER: I HAVE $30,000 TO invest and want partner with that much or more in a most profitable manufacturing and export business; safe and sure. MR. RAY, Hotel Afton, 323½ S. Spring st.

BUSINESS CHANCES— For Sale.

WANTED—PARTY WITH $1500 CASH AND services to invest in legitimate business, showing profit of $200 per month; well established; exceptional opportunity for hustling, energetic party. Address L, box 155, TIMES OFFICE.

FOR SALE—
A clean up-to-date family Grocery Store, in the best neighborhood in this City. Well established cash business.
FINK BROKERAGE COMPANY,
214 Broadway Central Bldg.
Tel. Bdway. 2676 or P1428.

WANTED — SOME ONE WITH $1250; BEST manufacturing opportunity on the Coast; business now operating at a good profit; requires additional capital for installation of more machinery; good position to right party; investigation solicited. Address F, box 240, TIMES BRANCH OFFICE.

WILL SHOW YOU THE GREATEST MONey making opportunity in the city for legitimate investment of $2000, safe and sure, in manufacturing concern that needs to enlarge—personal interview only. Address L, box 246, TIMES OFFICE.

MEAT MARKET, ACCOUNT OF SICKNESS, $550, fixtures alone worth more money; doing $65 day guaranteed; another one just opened, doing now $20 cash a day, $425, rent $5 month. These will go quick so come early. See DUNLAP, Secy. Meat Dealers' Assn., 204 S. Los Angeles st.

FOR SALE — OR TRADE FOR REAL ESTate, one-half interest in one of the best-paying employment offices in Los Angeles; established 10 years; active or silent, lady or gentleman will stand thorough investigation. Address L, box 260, TIMES OFFICE.

$2250—CONFECTIONERY, BAKERY, BUSIness clearing $200 month; rent $27.50, long lease; elegant fixtures; beautiful fountain. Gentleman will handle for sale. Call 612 O. T. JOHNSON BLDG.

FOR SALE — GOOD BAKERY ROUTE, South Pasadena, including horse and wagon; exclusive route, this district; owner leaving city; good-paying proposition. Apply L. J. MILLER, 1024 Mission st., or 3122 S. Hope st.

FOR SALE—A TIMES ROUTE IN A GOOD beach town. Good

Classified Liners.

MONEY TO LOAN—
Real Estate and Improvements.

MONEY TO LOAN—

$1,000,000.

At 5 Per Cent. on Close in Business Property.
We also have the following:
$2000 at 6 per cent.
$250 at 6 per cent.
$50,000 at 6 per cent.
$100,000 at 7 per cent.
On residence or business property. We make 1 each loans at reasonable rates in any amount. Papers drawn free of charge.
Reliable, prompt and courteous treatment will be accorded you.

WRIGHT & CALLENDER COMPANY,
402 S. Hill street.

HENRY W. MELLEN, MGR. LOAN DEPT.
Phones—Home 10745. Sunset Main 8040.

$1,000,000 TO LOAN ON REAL ESTATE—
5 to 7 per cent. net interest.
No appraisement fees.
No delays, no red tape. Any sum desired. Large or small city loans a specialty. Southwest residence loans sought. Improved ranch loans solicited. Cash for mortgages and deeds of trust. WE MAKE STRAIGHT BUILDING LOANS. 6 to 6 per cent. on A-1 business property. 7 per cent. on A-1 residence property. 8 per cent. on 2nd grade residence property. We furnish bungalow plans. MATTHEWS & MATTHEWS, The Leading Mortgage Brokers, 229 Douglas Bldg., corner Third and Spring.

MONEY TO LOAN—
$300 TO $100,000
ON CITY OR COUNTRY PROPERTY.
VACANT OR IMPROVED
RESIDENCE LOANS WANTED.
RANCH LOANS SOLICITED.
MORTGAGES PURCHASED.
APPLY TO MR. KELLY, LOAN DEPT.,
ROBERT MARSH & CO.,
TRUST & SAVINGS BLDG.,
SIXTH AND SPRING STS.
HOME 10158. 2ND FLOOR. MAIN 8468

TO LOAN—MONEY.

We have money to loan in sums of from $500 to $50,000 at current rates on first mortgage, at a fair valuation of your property. We make no charge for appraisement or drawing of papers.

CHAS. I. HUBBARD COMPANY,
124 Security Bldg., Fifth and Spring.
Established 1896.

TO LOAN—
BUILDING LOANS.
BUILDING LOANS.
4 Per Cent.—BUILDING LOANS.—7 Per Cent.
BUILDING LOANS.
BUILDING LOANS.
Money at 6 and 7 per cent. Straight three-year building loans a specialty.
CHANDLER, GORE & CO.,
505-4-5 Bradbury Bldg.
Home 27121. Main 2715.

WE HAVE MONEY FOR BUILDING. NO Commission. Call and see our plans. No charge for estimates. M. & A. CONSTRUCTION CO., 724 Story Bldg.

TO LOAN—MONEY IMMEDIATELY AVAILable in sums from $2000 to $25,000. A. C. SCHLOESSER, corner Hollywood and Cahuenga, Hollywood. Home 57373 or 57497, after 7 p.m.

MONEY TO LOAN—
COME TO HEADQUARTERS
for private money. If you have good real estate security. We have over twenty-five years' behind us and a large list of private clients who depend on our judgment and reputation. $500 to $100,000 to loan. We draw papers and save time, trouble and expense.
EDWARD D. SILENT & COMPANY,
Main 468. 401 H. W. Hellman Bldg. 10395.

MONEY TO LOAN—
SMALL AMOUNTS ON SECOND MORTGAGES, REAL ESTATE CONTRACTS, TRUST DEEDS, BONDS, STREET IMPROVEMENT SECURITIES.
HENRY S. WOOLNER,
329-331 STORY BLDG.
MAIN 818. F3295.

MONEY TO LOAN—
ANY AMOUNT, 5, 6 AND 7 PER CENT. ON CITY PROPERTY; QUICK ACTION.
W. ROSS CAMPBELL COMPANY,
DELTA BLDG.

TO LOAN — IF YOU OWN A GOOD LOT we will take a 2-year mortgage for the price of the home, at 7 per cent. interest; no commission or delay. Plans free.
PERRY-WILLIAMSON CO.,
205-206 Grant Bldg.

MONEY TO LOAN—
We have money on hand in sums of $1000 to $4000 to loan on first mortgage, city real estate security.
DAVID BARRY & CO.,
716-718 Union Trust Bldg.
Ask for Mr. McGREGOR. Mgr. Loan Dept.

MONEY TO LOAN—$2000.
$2500.
$25,000—Will split.
S. B. EARNEST & CO., MORTGAGE BROKERS,
331 H. W. Hellman Bldg. A5787, Main 8235.

MONEY LOANED ON REAL ESTATE, $25 TO $1000; long or short time; first or second mortgage. Our own funds. No waiting. Low rates. Contracts and mortgages bought. PACIFIC LOAN CO., 501 American Bank Bldg., corner Spring and Second. Main 2614; F7503.

QUICK MONEY LOANS ON REAL ESTATE, $50 to $1000; first or second mortgage; money same day; no brokerage fee; low rates. H. M. CORLETTE, 301 Security Bldg., 119 S. Spring. F7181; Main 6807.

$25 TO $250 ON WATTS OR OTHER CHEAP lots; money same day; low rates. Bring papers. CLARK & CO., 201 Security Bldg.

PRIVATE MONEY, NO RED TAPE. ANY amount, on good security. M. M. DAVISON & SON, 216-14 Trust Bldg., 6th & Spring.

MONEY LOANED ON REAL ESTATE mortgage security, contracts for sale of real estate, mortgages and trust deeds purchased. CHARLES LANTZ, Attorney, 403 United Block.

$2000 TO $250,000 TO LOAN ON REAL ESTate and other good securities at current rates.
McCONNELL & IRVINE,
317-19 Douglas Bldg. Established 1886.

PRIVATE MONEY, 6 AND 7 PER CENT., NO DELAY, ON CITY OR COUNTRY PROPERTY; STRAIGHT BUILDING LOANS. LOCKI ART & SON, 721 H. W. HELLMAN BLDG. MAIN 4135; A6778.

MONEY TO LOAN ON REAL ESTATE. Loans promptly closed from our own funds. Terms to suit borrower.
HUMPHREVILLE BROS. & CO., INC.,
144 I. W. Hellman Bldg.

TO LOAN—$2000 ON GOOD CITY PROPERTY, at 7 per cent., for 3 years. Phone WEST 940 or address J. P. S., 1561 W. 20th st.

TO LOAN—IF YOUR LOT IS MORTGAGED and you wish to build, can furnish the money for the whole thing. Come and see me. YOUNGBLOOD, 414 S. Hill.

TO LOAN—$200, $300, $500, $1000, $2000, $2500 and up; city and country; current rates; no delay. RAMEY BROS., 327 Story bldg. F7272; Main 8258.

MONEY TO LOAN ON CITY AND COUNTY property. See F. A. PATTEE,
ELLIOTT & HORNE,
325 W. 3rd st., (ground floor.) Main 1771; A2715.

MONEY LOANED, CONTRACTS AND MORTgages bought. A. M'CALLA, 314 Bullard Blk.

MONEY TO LOAN—
Salaries and Chattels.

MONEY CONFIDENTIALLY LOANED TO employes. Loans to be paid in installments of $2 each are more per week or $8 or more per month. PEOPLE'S LOAN COMPANY, 626 Citizens Bank Bldg., Third and Main.

F. G. WOOD MAKES LIBERAL LOANS ON pianos, furniture, live stock, storage goods, etc. Terms to suit at lowest rates. No removals. Private. A square deal. A call will convince. 625 S. SPRING ST., room 505.

TO LOAN—MONEY; ON DIAMONDS AT 2 per cent. per annum. Full value loaned. Private party. Address L, box 169, TIMES OFFICE.

MONEY LOANED SALARIED PEOPLE, without keeping house and risking without security; also payments, offices in 62 principal cities. Save yourself money by getting my terms first. D. D. TOLMAN, 420 Mason Bldg., Broadway and Fourth.

SALARY LOANS—SALARY LOANS.
"YOUR EMPLOYER NEVER KNOWS."
W. BROADWAY LOAN CO.,
324-325 Bradbury Bldg., Third and Broadway.

MONEY LOANED ON DIAMONDS AT 2 AND 3 per cent.; tickets issued. I also buy diamonds. C. MUESER, 312 C. T. Johnson Bldg., corner Fourth and Broadway.

MONEY LOANED SALARIED PEOPLE, confidential; no red tape, without security. G. W. LOREKAMP, 419 Henne Bldg.

SALARIED MEN AND WOMEN, ACCOMmodated without delay or publicity. SOUTHERN CREDIT CO., 411 O. T. Johnson Bldg.

LEE BROTHERS—
Old and new customers will find us at 129 SOUTH SPRING.

MONEY TO LOAN—
Salaries and Chattels.

MONEY—MONEY—MONEY.

IF YOU ARE WORRIED by small accounts, call on us; we will advise you and supply you with money and take as security a mortgage on your FURNITURE, PIANO, HORSES, WAGONS, BUGGIES, and LIVE STOCK, and you can repay us in small weekly or monthly payments.
The security to remain in your possession and your friends need never know.
WE GUARANTEE OUR RATES ARE POSITIVELY THE LOWEST. TRY US AND CONVINCE YOURSELF.
We do not publish misleading rates nor misrepresent, neither do we tack on fees or other charges; our methods are clean; liberal discount for payment before due.
If you cannot call, write or phone and our agent will call and explain our plan.
Telephones: F6512, Main 4028.
CENTRAL LOAN COMPANY,
503 Security Bldg., Fifth Floor,
S.E. corner Fifth and Spring sts.

QUICK LOANS
ON
FURNITURE, PIANOS, HORSES, WAGONS, AND LIVE STOCK.
LOWEST RATE OF INTEREST.
STRICTLY CONFIDENTIAL.
THE OLD RELIABLE FIDELITY.
TRIED AND TRUE.
That's the reputation we have established and are re-establishing daily, by our "fair play" methods of loaning money.
No secret about it. The reason?
We keep faith.
We do all and more than we agree.
Call and talk it over.

FIDELITY LOAN COMPANY,
529 Mason Bldg., 220 W. Fourth, cor. Fourth and Broadway. F5421, Broadway 5171.

NOTICE TO THE PUBLIC—
NO MORE HIGH RATES.
$10 TO $500
Loaned on HOUSEHOLD FURNITURE, PIANOS, SALARIES, REAL ESTATE CONTRACTS, ETC. We are organized to LOAN MONEY to honest Working People who are in need of temporary help, at POSITIVELY the LOWEST RATE in the city.
Look at these rates on amounts of $10 and upwards. Can you beat them?
25c a week pays a $10 loan.
75c a week pays a $15 loan.
$5c a week pays a $20 loan.
$1.25 a week pays a $25 loan.
This pays the loan in full. NO OTHER CHARGES. Other amounts in proportion, weekly or monthly payments as desired.
Call, write or Phone Main 2470 or A5512.

GUARANTEE LOAN COMPANY,
CORNER S. BROADWAY AND FIFTH ST., ROOM 23.

62½ S. BROADWAY, OR 321 W. FIFTH ST. Easy stairs to second floor.

BRITISH-AMERICAN LOAN CO.,
703 SECURITY BLDG.
PRIVATE LOANS.
MADE QUICK.
When money is needed Mr. and Mrs. Housekeeper, you can get as advance at once from us for the asking. If you have a piano or furniture, the
YOU PAY $10—GET BACK $12.50.
LARGER AMOUNTS
AT OUR SPECIAL LOW RATES.
STRICTLY PRIVATE AND CONFIDENTIAL.
7TH FLOOR, SECURITY BLDG., ROOM 703.
BRITISH-AMERICAN LOAN CO.
Telephones: F7209, Broadway 625.

PRIVATE LOANS QUICKLY MADE ON FURNITURE, PIANOS, STORAGE RECEIPTS, LIVE STOCK, ETC. AT THE FOLLOWING LOW RATES:
ON $25 PAY UR $0.95.
ON $50 PAY UR $1.75.
ON $100 PAY UR $3.50.
THESE PAYMENTS INCLUDE ALL CHARGES, PRINCIPAL AND INTEREST. OTHER AMOUNTS IN PROPORTION. FOR A SQUARE DEAL SEE THE OLD RELIABLE.
GERMAN-AMERICAN LOAN CO.,
ROOM 702 DELTA BLDG., 7TH FLOOR,
636 S. SPRING ST.
PHONES F6125. MAIN 6257.

MONEY—QUICK. ON EASY TERMS.
—Capital $50,000—
INTEREST 1 TO 4 PER CENT.
Loan on furniture, pianos, etc., DIAMONDS, FURNITURE, SALARIES, ETC. DIAMONDS and jewelry kept in Citizens' National Bank deposit vault. Bank references. Established 11 years. Private rooms. Confidential. No delay. Liberal treatment. DON'T PAY HIGH INTEREST WHEN YOU CAN GET IT FOR LESS.
LA KUSEL LOAN CO.,
134-135 Stimson Bldg., Third and Spring sts.
Broadway 625. F5268.

MONEY LOANED ON DIAMONDS, JEwelry, watches, typewriters, pianos, furniture, contracts, etc. Diamond loans our specialty; loan over money; don't sell your goods. Private; no delay; lowest rates; business confidential. Private rooms. Polite treatment. Bank references. Established 1903. We do the largest upstairs collateral loan business in city. H. T. REID & CO., 460-462 Grant Bldg., corner Fourth and Broadway. A1926.

QUICK LOANS ON FURNITURE, PIANOS and other personal property; no publicity; goods remain in your possession; money made same day; LOWEST rates in city; all the time you want, or can be repaid as convenient, reducing interest accordingly; also short loans on real estate, first or second mortgages; money same DAY; no delay or fee. It pays to deal with a reliable firm; 13 years established. CLARK & CO., 201 Security Bldg., 519 Spring st. Phone F7181. Main 6807.

LOANS ON FURNITURE, PIANOS, WAREhouse receipts, rooming-houses, etc., at reduced rates. Money same day. Generous loans on easiest terms. Pay back whenever convenient, reducing interest accordingly. Honest dealings with everybody. Not one lawsuit in seven years. THE ORIGINAL AMERICAN LOAN CO., 501 Stimson Bldg., Fourth and Broadway. 14277.

THIS IS OUR BUSINESS—
SALARY LOANS, $10 TO $100 advanced to honest employees, without security." No indorser; no publicity; your friends, relatives or employer will never know.
ALL WE WANT IS YOUR PLAIN NOTE.
STATE INVESTMENT & LOAN CO., formerly the State Loan Company, 613-614-615 Grosse Bldg., Sixth and Spring sts.

TO LOAN — I LOAN PRIVATELY AND confidentially on furniture, pianos, diamonds, storage receipts; any personal property; also small loans on vacant lots on most favorable terms. Money same day. Liberal and courteous treatment. EAKER, 444 Citizens National Bank Bldg., 3rd and Main.

SALARY LOANS—SALARY LOANS—
SALARY LOANS—SALARY LOANS.
Just on your plain note.
No indorser; no security; cheapest rates; positively no one will know.
THE NATIONAL LOAN CO., 519-520 Bryson Block. Second and Spring sts.

MONEY LOANED SALARIED PEOPLE without security; notes bought; loans on listed stocks, bonds and warrants. TRADERS' EXCHANGE, 321 Bryson Bldg. Phones Main 4270; A1862.

MONEY WANTED—
Real Estate and Collaterals.

WANTED—MONEY—
$30,000.
GILT-EDGE LOAN.
Want $30,000 on well-located city property worth $70,000. Most of the money will be used for further improvements on property. Will bear strictest investigation. See
Mr. Gardner or Mr. Simmonds.
CALIFORNIA REALTY CORPORATION,
Main 2565. 341 S. Hill St. 60236.

WANTED—$2800 FOR YEARS AT 7 PER cent. on good 5-room bungalow, one-half block from Westlake Park; principals only. HENELL & HANCOCK, 925 Wright & Callender Bldg. Broadway 1760. F7627.

WANTED—PRIVATE LOAN, $2750 ON GOOD property—improved—near Vermont ave., in northern part of city. Will pay 8 per cent. and $50 commission. Realty worth $7500. Address L, box 172, TIMES OFFICE.

WANTED—$1000 ON NEW BUNGALOW ON New Hampshire street, just south of 11th. Will pay 7 per cent. See J. HARVEY M'CARTHY, 709 Grant Bldg. Home 30777; Main 1252.

WANTED—FOR SALE—$1000 FIRST MORTgage, three years, at 8 per cent., on property valued at $2500. In Glendale. C. C. PITZER, 413½ S. Hill st. F7566. Main 6538.

WANTED—LADY WANTS LOAN OF $300 on her diamonds; will pay $25 for use of money for 30 days. Address L, box 196, TIMES OFFICE.

WANTED—FOR 15 DAYS, A LOAN OF $225 on my diamonds, will pay $40 use of same, to good private party only. Address L, box 198, TIMES OFFICE.

WANTED—TO BORROW $250 ON MY DIAmonds for a short time. Will pay $45 to good private party. Address M, box 81, TIMES OFFICE.

WANTED—$3500, 2 YEARS, AT 6 PER CENT., on residence worth $11,500; no commission. Address M, box 74, TIMES OFFICE.

MONEY WANTED—
Real Estate and Collaterals.

WANTED—MONEY ON FIRST MORTGAGES, $500—5 years, 8 per cent., on lot 41x145, in Highland Park, near Eagle Rock-ave. car line, value $4000; improved with 6-room house, valued at $900; total value, $4500.
$1250—3 years, 8 per cent., on lot 40x197 on Santa Barbara ave., near South Park ave., with 5-room house; value $2700. Rented to a good tenant.
$1350—2 years, 8 per cent., on lot 40x129, in fine location in Boyle Heights, with 5-room bungalow; value $2800.
$1350—3 years, 8 per cent., on lot 45x129, on 52nd place, just off South Park avenue, with new 5-room bungalow with fine outside chimney, cement porch and buttresses; value $2800.
$1400—5 years, 8 per cent., on lot 42x167, on 52nd place, just off South Park ave., with new 5-room bungalow value $3050.
$1500—3 years, 8 per cent. net, on lot 80x150, on Louise st., near Doran st., Glendale, with 5-room bungalow; value $3000.
$1000—2 years, 8 per cent. net, on lot 40x125, on 57th st., between South Park ave. and San Pedro sts., improved with fine large 5-room modern bungalow, valued at $2300.
$1800—3 years, 8 per cent., on fine modern 5-room bungalow and lot 40x130, on W. 58th st., between Vermont and Budlong aves.; value $3200.
$1600—3 years, 6 per cent. net, on lot 41x135, on Dalton ave., near 37th Place, with fine 6-room bungalow; total value $3200.
$1700—4 years, 8 per cent.; lot 50x157, on Sycamore st., near Central ave., Glendale, with a fine new 6-room bungalow; value $3500. This is a very fine property.
$2500—1 year, 7 per cent., on lot 50x165 on Normandie ave., between Second and Third sts., with fine story-and-half house; value $5000. A magnificent place.
$3500—3 years, 8 per cent. per annum net, secured by first mortgage on lot 80x150 feet on N. Main st., near corner of Ann st., value $8000; improved with 6-room modern cottage, value $1000; total value, $9000. This lot is on the principal street of the city north of First st., in the heart of the manufacturing and railroad district, one block from Llewellyn Iron Works, and is a No. 1 loan.
$4500—3 years, 9 per cent., on lot 50x135, on Monmouth st., between W. Adams and 27th st., value $5000; improved with 11-room residence, value $5000; total value $10,000. This property is just one and a half blocks from corner of Hoover and W. Adams st., and is in a fine residence district.
$6000—3 years, 7 per cent. net, on lot 50x130, on east line of Vermont ave., just south of 24th st.; with new 2-story brick building; stores below and apartments above; value $15,000.
$1450 to $1600—2 years, 8 per cent. We have twelve separate mortgages in the above amounts, each by a permanent building company, whose interest checks are ready the day it falls due, and each covers a fine new house just completed. They are in southwest, fine location. Call at once. They will not last. (81z were sold last week.)

OUR MOTTO:
Conservatism, Honesty and Punctuality.
MATTHEWS & MATTHEWS,
The Leading Mortgage Brokers,
229 Douglas Bldg., cor. Third and Spring.

MONEY WANTED—FIRST MORTGAGES
JOSEPH REED CO.,
204-5 O. T. Johnson Bldg.
Phones: 10722, or Broadway 5022.

$1400—7, Hollywood bungalow, Sunset blvd.
$1800—7, W. 54th, Vermont, new bungalow.
$2000—7, W. Temple, paved st., val. $5000.
$2000—7, Lucile ave., W. 1st., new bungalow
$2000—7, business, imp., Hoover, W. 21st
$2100—7, W. 43rd Pl., Vermont, bungalow.
$2250—7, E. First, corner, industrial, inside.
$2300—7, Normandie, near W. 3rd., 7 rms
$3250—7, at Stanford, 23rd; mod. bungalow.
$4000—7, Maplewood, Wilshire, 7 rooms.
$7000—7, Monte-Ave., business, heavy imp
$7000—7, cor. W. Adams, income property.
$9000—7, new corner mansion, Adams Hgts
$10,000—7, W. Pico, strictly bus., imp., inside.
$10,000—7, nr. W. 9th., Beacon, beautiful imps
$12,000—7, at W. Pico, Valencia, 60 rms
$12,000—7, beautiful mansion, new, St. Andrew's.

WANTED—MONEY—
$2000 at 8 per cent. 2 years; lot 40x125, with good 4-room plastered house; improved street; value $1500.
$900—3 years; lot 50x130, small house, Pico Heights; value $2000.
$1000—2 years, 8 per cent. net, on lot 41x135, on 57th st., between South Park ave. and San Pedro sts., improved with fine large 5-room modern bungalow, valued at $2300.
$1400—3 years, 8 per cent., on fine modern 5-room bungalow and lot 40x130, on W. 58th st., between Vermont and Budlong aves.; value $3200.
$1600—3 years, 6 per cent. net, on lot 41x135, on Dalton ave., near 37th Place, with fine 6-room bungalow; total value $3200.
$1700—4 years, 8 per cent.; lot 50x157, on Sycamore st., near Central ave., Glendale, with a fine new 6-room bungalow; value $3500. This is a very fine property.
$2500—1 year, 7 per cent., on lot 50x165 on Normandie ave., between Second and Third sts., with fine story-and-half house; value $5000. A magnificent place.
$3500—3 years, 8 per cent. per annum net, secured by first mortgage on lot 80x150 feet on N. Main st., near corner of Ann st., value $8000; improved with 6-room modern cottage, value $1000; total value, $9000. This lot is on the principal street of the city north of First st., in the heart of the manufacturing and railroad district, one block from Llewellyn Iron Works, and is a No. 1 loan.
$4500—3 years, 9 per cent., on lot 50x135, on Monmouth st., between W. Adams and 27th st., value $5000; improved with 11-room residence, value $5000; total value $10,000. This property is just one and a half blocks from corner of Hoover and W. Adams st., and is in a fine residence district.
$9000—3 years, 7 per cent. net, on lot 50x130, on east line of Vermont ave., just south of 24th st.; with new 2-story brick building; stores below and apartments above; value $15,000.
$1450 to $1600—2 years, 8 per cent. We have twelve separate mortgages in the above amounts, each by a permanent building company, whose interest checks are ready the day it falls due, and each covers a fine new house just completed. They are in southwest, fine location. Call at once. They will not last. (81z were sold last week.)

OUR MOTTO:
Conservatism, Honesty and Punctuality.
MATTHEWS & MATTHEWS,
The Leading Mortgage Brokers,
229 Douglas Bldg., cor. Third and Spring.

MONEY WANTED—FIRST MORTGAGES
JOSEPH REED CO.,
204-5 O. T. Johnson Bldg.
Phones: 10722, or Broadway 5022.

$1400—7, Hollywood bungalow, Sunset blvd.
$1800—7, W. 54th, Vermont, new bungalow

Classified Liners.

MODELS— And Model Makers.

WHEN OTHERS FAIL ON GEARS, PRINTING model works, try 1208 S. MAIN ST.

MUSICAL INSTRUMENTS— For Sale, Exchange, Wanted.

BIGGEST PIANO HOUSE IN LOS ANGELES

FORCED OUT BY LANDLORD.

Every piano and player piano must go regardless of loss. Think of seeing such celebrated makes as Decker, Weber, Lester, Knabe, Steinway, Schubert; there are dozens of famous makes that ordinarily sell for $500 to $800, now offered at $125, $137, $150 and $167. Name your own terms, buy your piano at your own price, but act quickly. Pianos must be sold if we have to sell them for $50 apiece. Remember the name and number.

EILERS MUSIC HOUSE. 344 S. BROADWAY.

FOR SALE—SATISFACTORY ADJUSTMENTS having been made with The Times people regarding its damaged pianos caused by flying rocks and glass a few days ago, enables us to offer unequaled values in slightly scratched pianos, some of them of the highest grade produced. For this week in slightly used pianos the well-known makes as Weber, King, Cote, Wagner, Smith & Barnes, Russell-Lane, Merrill, Norris & Hyde, McPhail and others from $75 up. Also new pianos of unquestionable reputation. Come, we are pleasing others; let us please you. Sell, rent and exchange, $5 month up. N. W. FISHER, 305 N. Broadway, (Opp. Times corner.)

LOS ANGELES PIANO CO., 718 SOUTH MAIN STREET.

Sell, Rent and Exchange. Our leader, "The Bradbury," $450 and up. Used Pianos, $150 and up.

EXPERT TUNING AND REPAIRING.

SUNSET BROADWAY 3288. HOME P3288.

FOR SALE—BEAUTIFUL UP-TO-DATE $1000 player piano, used less than 3 months; original price, $750; will sell for only $365; can arrange terms if desired. Address M, box 224, TIMES OFFICE.

FOR SALE—BEAUTIFUL UPRIGHT PIANO, used only a few months; well-known make; up-to-date in every way, and exactly like new; original price, $350; will sell for only $185. Address H, box 30, TIMES OFFICE.

FOR SALE—BARGAINS IN POPULAR AND standard orchestra music; 12 copies for one dollar, prepaid. Cash with order. W. A. QUINCKE CO., 228 S. Broadway, Los Angeles, Cal.

FOR SALE—EMERSON UPRIGHT PIANO, cost new $500; goes at $185, or $5 monthly payments. Also one at $125, or will rent for $4 M. with privilege of buying later. 315 W. NINTH.

FOR SALE—STODDARD PLAYER PIANO, almost new and 40 rolls of music. Apply HEATHER APARTMENTS, 660 S. Bonnie Brae.

FOR SALE—BEAUTIFUL WEBER PIANO, fine condition, would accept part cash. 610 W. SIXTH ST.

FOR SALE — UPRIGHT PIANO, IN FINE condition; only $150 for immediate sale. Call for inspection. 623 S. HILL ST.

FOR SALE—NEW VICTOR PHONOGRAPH, records and cabinet, records free. Home Phone 22634. 3056 E. 21st.

FOR SALE—ELEGANT CHICKERING & Sons upright, $600 piano, only $149 345 S. BROADWAY.

WANTED—LARGE SIZE GUITAR BY TOmorrow noon, for cash. 3171 WALL ST.

NURSES— With Experience.

WOMAN'S HOSPITAL, 136 S. FLOWER ST. Exclusively for women and children; confinement cases; best of nursing. Terms to suit. PHONE F1213.

WANTED—POSITION BY COMPETENT nurse to take care of invalid lady, wages $30 or $12 per week. Address E. L. HUGHES, 63 W. Temple st.

IS YOUR WIFE SICK, LONELY, WANT TO BE invited back to health, can afford to pay $5 an hour's real human sunshine daily. PHONE [illegible]

MRS. HOVELL, A GRADUATE OF LONDON Hospital; good home and kind care given to chronic or elderly invalids. 1237 47th ST., Santa Monica.

WANTED—A NERVOUS OR TUBERCULAR patient by experienced nurse. Address box 114, SAN BERNARDINO, Cal.

WANTED—GRADUATE TRAINED NURSE will take any case for $15 per week. Phone BROADWAY 1834.

PATENTS— And Patent Agents.

CALIFORNIA INVENTORS' ASSOCIATION, Suite 520 Story Bldg., 6th and Broadway, Los Angeles, California. For procuring United States and foreign patents. It is the business of this organization to not only secure patents, but to actively take up the promotion, practical working and sale of the inventions. No advance fees for so-called advertising, searches or like demands; every case will be legitimately handled on a purely commission basis. We have the largest and best equipped office on the Coast, and have ample funds to carry out the work in a thorough, businesslike manner. Write or phone for circulars. MAIN 2812. F2812.

CLARENCE J. WILLIAMS, SOLICITOR OF patents, trade-marks and copyrights, all countries; practical mechanical engineer with several years experience, assisting inventors in putting their inventions in shape for patenting and manufacturing. 322 HIGGINS BLDG., Second and Main sts. F4618.

PATENTS, TRADE-MARKS, COPYRIGHTS. Inventions of merit financed. Local and Washington offices. MARSHALL TILDEN, registered patent attorney, 427 I. W. Hellman Bldg.

PATENTS AND TRADE-MARKS, ALL COUNtries. A. H. LIDDERS, Patent Lawyer, Solicitor, 210 Am. Bank Bldg., 2nd and Spring.

PIONEER PATENT AGENCY, HAZARD & STRAUSS, Patent Causes, Citizens' Bank Bldg. PATENT BOOK FREE.

PATENTS AND TRADE-MARKS, ALL COUNtries. A. H. LIDDERS, Patent Lawyer and Solicitor, 612 Am. Bank Bldg., 2nd and Spring.

E. HARPHAM GETS PATENTS, INVENtions financed; patent litigation; 35 years' experience. 646 PACIFIC ELECTRIC BLDG.

PATENT TOOL CASE. WILL SELL FOR cash or real estate. 1821 BROOKLYN AVE.

PHYSICIANS— With Office and Hours.

ALL OBSTINATE CHRONIC CONDITIONS. Those suffering, desiring relief will receive valuable information from F. E. NORTON, Cal. Camera Exchange, 235½ S. Spring.

DR. MRS. S. J. BRIDGE CANCER CURE 307-8 MAJESTIC BLDG., 345 S. Broadway, Office hours, 10 to 4. Phone Main 3847.

MRS. HAUSLER, MIDWIFE, 27 YEARS' experience. 726 EAST 21ST ST. Home 21176.

MRS. ZIMMERMAN, GERMAN MIDWIFE. 1208 ADAIR ST. Phone Home 23284.

DR. SARAH VASEN, 1129 W. PICO. MAternity cases only. PHONE 24943.

SEWING MACHINES— New and Second Hand.

ELDREDGE SEWING MACHINES, $5 and up. EASY TERMS. 718 SOUTH MAIN ST.

We rent, repair and adjust all kinds of sewing machines. SUNSET BROADWAY 3202. HOME P3264.

TRANSFER AND EXPRESS— Deliveries.

BURGER VAN & STORAGE CO.

PACKING, MOVING, STORING, SHIPPING. ESTIMATES GIVEN—MAIN 199. 15TH AND GRAND.

CHICAGO TRANSFER & EXPRESS CO.— OFFICE: 136 W. FIFTH ST. MAIN 3465. RESIDENCE, FO. 7260.

MUSICAL INSTRUCTION—

TYPEWRITERS— Of Various Makes.

TYPEWRITERS OF ALL MAKES— Prices lowest in the city. FIRST-CLASS MACHINES RENTED. $5 for 3 MONTHS. AMERICAN WRITING MACHINE CO., 719 S. SPRING ST. Main 3949.

RICH AND POOR ALIKE.

(Continued from First Page.)

rain. It was learned today that miles of new concrete and other pavement just laid in this city had been frozen and the work must be torn out, as the pavement will crumble at a touch. This will leave numerous streets torn up all winter unless there should be a season of mild weather.

Detroit reports tonight that Capt. Larsen, who navigated the Niagara Whirlpool, probably perished in Sunday night's gale. He was known to be out on the lake and no word is had of him from any direction.

FACING A CRISIS.

In Chicago and other large cities all county, city and other charity organizations suddenly found themselves facing a crisis. Saturday's swift drop of 61 degs., equivalent to jumping from Palm Beach, Fla., to Labrador in a few hours, caught the great mass of the poor totally unprepared. In this city there is an excess of unemployed due to strikes and other causes. It was impossible to care for one-half the demands. In addition all the stores, coal offices and even the charitable agencies were closed on Sunday and when they opened this morning they were swamped at once by the appalling conditions of widespread misery.

Great relief was felt this morning when it became known that the crews of the Evening Star, a gasoline launch, and the Delta, a lumber tow, had been rescued after thrilling experiences on Lake Michigan. Both crews, a total of thirteen men, had been given up for lost yesterday, as the boats had been swallowed up in the tempest Saturday night and it seemed that nothing could save the men. Various other boats not accounted for Saturday and Sunday limped into port today, all having stories of terrible experiences.

TRAVEL TO CALIFORNIA.

Railroads report a lively demand for transportation to California. Travel to Southern points, which has been unusually early and heavy because of the fear of a long, hard winter, has been temporarily checked because the present storm is chilling the marrow of all the Gulf Coast country and life is more endurable in the North where there are means of keeping comfortable in cold weather.

PHOTO OF TABLECLOTH MADE BY LIGHTNING.

[BY A. P. NIGHT WIRE TO THE TIMES.]

FOND DU LAC (Wis.) Nov. 13.—The photographing of a portion of the tablecloth on the panel of a door, the result of a bolt of lightning, is one of the incidents of a storm here.

Mrs. Sarah Cattoner, residing on Western avenue, has the unique exhibit.

The flower design of the tablecloth is clearly discernible.

FROZEN TO DEATH IN COLORADO STORM.

[BY DIRECT WIRE TO THE TIMES.]

DENVER, Nov. 13.—[Exclusive Dispatch.] Three men have been frozen to death in Colorado during the last forty-eight hours, as a result of the blizzard that swept the State Friday night and Saturday. Another man is dying, and five others were severely frost bitten, and only escaped alive because they were fortunate enough to find an abandoned cabin, in which they were kept prisoners for two days by the storm.

Capt. Maxille Lartigue, miner and prospector of Mill Creek, Clear Creek county, was caught by the storm, far from his cabin, fell over a precipice and froze to death. Alexander Travers, striking coal miner at Marshall, got drunk, fell on his way home in the storm and froze to death. Albert Rogers of Silverton became exhausted while breasting a storm in the San Juan Mountains, gave up, lay down and died, two companions being unable to aid him.

MARINE DISASTERS IN NEW YORK STORM.

[BY A. P. NIGHT WIRE TO THE TIMES.]

NEW YORK, Nov. 13.—The cold wave that chased into the Atlantic some of the balmiest Indian summer weather New York ever has enjoyed, tightened its grip today and sent the mercury down to 24 deg. This minimum at 8 o'clock this morning meant a fall of 44 deg. since 1 o'clock yesterday afternoon. The gale on which the frigid weather rode into town continued today at thirty-eight miles an hour. Few small boats ventured to sea outside New York Harbor. Reports of marine disasters are expected.

The wind has crippled wire service and the telegraph lines to the west are doing business under great difficulty.

The schooner Edith Dennis was sunk in Plume Gut, off Ft. Terry, last night. Capt. Cook was saved, floating to Ft. Terry shore on a piece of wreckage, but his wife and child and two men who made up the crew were drowned.

At Mineola, L. I., all seventeen of the hangars at the aerodrome suffered more or less damage in the gale, several of them being unroofed. Four aeroplanes were wrecked and one member of the aviation colony was slightly injured.

At Northport, N. Y., reports an unidentified schooner sunk in Huntington Harbor today. What became of the crew is not known.

The schooner Witch Hazel, from New York, for Providencetown, went down in the Sound of New Haven. The captain and three men were drowned and two others were saved.

An unidentified three-masted schooner was observed ashore on Pasque Island, Vineyard Sound. A tug is standing by.

Yacht is Overdue.

DULUTH, Nov. 13.—[By A. P. Night Wire.] No word has been received of the yacht Alvina, which is more than twenty-five hours overdue at Sault Ste. Marie. She is a staunch steam-driven vessel, however, and it is believed she can ride out the storm.

OIL MAN SHOT.

BAKERSFIELD, Nov. 13.—[Exclusive Dispatch.] Ben Leggett, superintendent of the G. R. Oil Company, was seriously but it is believed not dangerously wounded today by the discharge of his revolver, which fell from his pocket and struck the pavement as he was getting out of his auto in this city. The ball entered his groin and came out under the second rib but did not penetrate any of the vital organs. Leggett's home is in Fresno.

Life's Seamy Side.

IN SHADOW OF GALLOWS.

Governor's Pardon Alone Can Save Beattie.

Supreme Court Refuses to Grant Appeal.

Retains Nerve as Day of Execution Approaches.

[BY A. P. NIGHT WIRE TO THE TIMES.]

RICHMOND (Va.) Nov. 13.—By refusing today to grant an appeal in the case of Henry Clay Beattie, Jr., convicted in Chesterfield county, September 8, of the murder of his wife, the Virginia Supreme Court takes away from the condemned man his last hope of escaping execution on November 24, unless Gov. Mann should interfere.

While declining tonight to comment on the court's ruling, Gov. Mann announced he would issue a statement tomorrow after a conference with Beattie's lawyers, who still are fighting desperately in his behalf. There is a bare possibility that the Governor will grant a brief respite.

Contrary to the expectation of lawyers generally, the Supreme Court filed no written opinion giving its reason for refusing an appeal. In the presence of the entire court, Chief Justice James Keith made this official statement to the clerk:

"In the Beattie case, the court, being of opinion that the judgment of the lower court is plainly right, doth refuse the petition for a writ of error." Seventeen bills of exceptions were filed with the higher court by Beattie's counsel.

Early this afternoon H. C. Beattie, Sr., went to the penitentiary and was escorted to the death chamber, where, in a faltering voice, he told his son of the court's action. The prisoner's iron nerve did not desert him. He endeavored manfully to comfort his aged father, whose grief was pathetic.

WHAT DELANEY SAID.

Relates in Court He Told Rice He Had Erred in Attacking Nixon and the Guggenheims.

[BY A. P. NIGHT WIRE TO THE TIMES.]

NEW YORK, Nov. 13.—At the continuation today in the criminal branch of the United States Court of the trial of George Grahame Rice, B. H. Scheftels, and others of the firm of B. H. Scheftels & Co., charged with bucket shop swindling, John J. Delaney, former order clerk of the firm, again took the stand.

Louis Vorhaus, counsel for the defense, attacked the statement by Delaney, who is also under indictment, that he had not been promised immunity.

Delaney admitted he had held a conference not long ago with Rice. "What did you have to say at that meeting?"

The prosecution objected and in the argument that followed Mr. Vorhaus said he would show the reason Delaney took the stand was that he "was afraid of the influence of such men as United States Senator Nixon of Nevada, George Wingfield and the Guggenheims—men Rice exposed after his indictment."

Judge Ray permitted the question and Delaney replied:

"Yes, I told him he was making a mistake in attacking Senator Nixon and the Guggenheims and others. I told him they had powerful influences, and that by his articles in the magazines about them he was endangering himself and also the co-defendants."

Walter C. Campbell, a telegraph operator with the Scheftels company, testified Rice always made the price of the stocks promoted by the house in the morning, before the market opened.

BACK TO THE FEE SYSTEM.

Judge Gray of Butte County Superior Court Holds Salary Law for Justices Unconstitutional.

[BY A. P. NIGHT WIRE TO THE TIMES.]

OROVILLE, Nov. 13.—[Exclusive Dispatch.] Judge John C. Gray of the Butte county Superior Court has decided that the law placing justices and constables on a salary is unconstitutional and in this county they have returned to the fee system.

A test case was brought against County Treasurer J. C. Dooley by Justice of Peace McArnarlin of Durham to stop the payment of salaries to Constable C. H. Miller and Justice of the Peace G. H. Rogers of Gridley.

Under the fee system township officers will be paid so much for each arrest made and for mileage. In railroad towns these officers will get more in fees than their salaries amounted to, while in other townships the pay will be less. Each arrest in Chico, for instance, will mean an expense of at least $4.50 when made by constables.

FRUIT SHIPMENTS.

SACRAMENTO, Nov. 13.—[Exclusive Dispatch.] At the close of the deciduous fruit season of 1911, Manager F. B. McKevitt of the California Fruit Distributors today stated that the shipments this year, figured on a basis of twelve tons per car, which was last year's minimum, have exceeded those of last year by 700 thirteen-ton cars, and last year's shipments exceeded those of any previous year by 300 cars. The total shipments this season will amount to more than 12,800 carloads, apples not included. Manager W. C. Walker of the Pacific Fruit Exchange states that gross returns to growers amounted to about $8,800,000, from which freight and marketing charges of $2,500,000 must be deducted. Dried fruit shipments have also been very large and the profits have been immense. Shipping will continue several months. Canneries also packed many thousand tons of fruit.

WANT DAMAGES.

BAKERSFIELD, Nov. 13.—[Exclusive Dispatch.] Suit for $50,000 damages has been filed against the Southern Pacific Railroad in behalf of Catherine and Demetrius Mylonas on account of the death of their father, Constantine Mylonas, who was crushed under the wheels of a construction train at Taft last February.

MAKE the cook happy. Get her The Times New Cook Book. Now on sale. Price 25c; postage 5c extra.

"AS a man eateth so is he." Use hygienic recipes in The Times New Cook Book. Now on sale. Price 25c, postage 5c extra.

THE FLEMING CASE.

Companion of Man Alleged to Have Been Murdered on Car Roof on the Witness Stand.

[BY A. P. DAY WIRE TO THE TIMES.]

REDDING (Cal.) Nov. 13.—Controversy concerning a letter believed to be of vital importance enlivened the session of the trial of Daniel Fleming, the Oakland railroad man accused of the murder of George Vallier.

Attorney Hall for the defense asked the judge to order the prosecution to deliver to the defense a letter asserted to have been written by J. J. Carroll of San Jose. Dist.-Atty. Chenoweth admitted having received such a letter and said he was investigating the identity of Carroll.

Attorney Hall insisted that the letter contained instructions that it be given to him, but the court said that he would permit the District Attorney to keep the document.

J. J. Sullivan testified that on the night of the tragedy he was attempting to beat his way on the train, on which the murder is said to have taken place. He saw, so he testified, two men lying on the roof of the Pullman, and a large man standing between them. The witness could not recognize the features, nor could he say that the man wore a uniform.

Harry Goble of Tacoma, the companion of Vallier on the night of the tragedy, testified that he climbed aboard the train at Delta, with Vallier, concealing themselves on the roof of a Pullman.

"As the train was coming into a town where there were many lights," he said, "I was struck on the side of the head. I heard Vallier moan and saw a big man choke him with one hand and beat him with the other. Then I was struck again, and could remember no more until I lay on a depot platform. The big man wore a train uniform."

On cross-examination the witness was asked when he first recalled the incident.

"It was six weeks later," he replied, "after I came to Redding from Tacoma, with Mrs. Vallier, to try to find the man who had killed her son. I came to try to remember, I remembered it all one morning while I was getting up."

"When Vallier's body was exhumed in Tacoma, late in September, you saw reputed finger marks on his throat then?"

"Yes, but I didn't remember the large man's choking him then," Goble answered; "it all came to me in Redding, in October."

PLEADS NOT GUILTY.

Boston Divine in Court on the Charge of Murdering a Girl—Trial Next January.

[BY A. P. NIGHT WIRE TO THE TIMES.]

BOSTON, Nov. 13.—The Rev. Clarence V. T. Richeson will be placed on trial on the charge of having murdered Miss Avis Linnell on January 15, 1912. This date was set today when Richeson was arraigned.

Without emotion, the preacher pleaded "not guilty." He was then returned to the Charles-street jail. The date proposed by Dist.-Atty. Pelletier was opposed by W. A. Morse, the pastor's counsel. He declared the defendant's counsel had not been able to hold a single meeting and asked a continuance of six months.

Attorney Morse said that John L. Lee of Virginia, who will be the chief counsel for the defendant, would be unable to meet the other lawyers until the latter part of this month at the earliest.

CONGRESSMAN INJURED.

Nineteen Other Persons Suffering as the Result of Traction Collision in Michigan.

[BY A. P. NIGHT WIRE TO THE TIMES.]

ST. CLAIR (Mich.) Nov. 13.—Twenty persons, including Congressman Henry McMoran of Port Huron, were injured tonight when a northbound limited interurban car crashed into a construction car two miles north of here.

The interurban was moving at a fair rate of speed when the accident occurred. Congressman McMoran was bruised about the face, but not seriously hurt.

PROTECTION IN ENGLAND.

Law's Assumption of the Leadership of the Unionist Party Commits It to the Policy.

[BY A. P. NIGHT WIRE TO THE TIMES.]

LONDON, Nov. 13.—The Unionist caucus at the Carlton Club today carried out the prearranged programme, unanimously electing A. Bonar Law leader of the party in the House of Commons. Walter Hume Long and J. Austin Chamberlain, who had suppressed their aspirations to avoid a breach between the conservative and the liberal Unionist groups, respectively proposed and seconded the nomination.

Mr. Law's election commits the party more thoroughly to the policy of protection.

A telegram was received from the head of a whisky distillery at Glasgow, announcing a gift of $50,000 towards a protectionist campaign.

OBITUARY.

George A. Treadwell.

NEW YORK, Nov. 13.—[By A. P. Day Wire.] George A. Treadwell, 75 years old, a prominent metallurgist and mining promoter, is dead here from kidney disease. Mr. Treadwell was a graduate of Yale and began his career as a mining expert in 1873 as superintendent of the Vulture mine, in Arizona, where he built the largest stamp mill in the country. Since 1887 he had been engaged in the mining business in New York.

Prof. Bernhard Frenkel.

BERLIN, Nov. 13.—[By A. P. Day Wire.] Prof. Bernhard Frenkel, the noted throat specialist, died here today. For many years he has been prominent in the crusade against tuberculosis and has been a figure in the International Anti-Tuberculosis Congress. Prof. Frenkel was consulted by Col. Roosevelt in May, 1910, regarding a persistent throat affection which had annoyed the American ex-President during his European tour.

Dr. Richard Morris Wyckoff.

NEW YORK, Nov. 13.—[By A. P. Day Wire.] Dr. Richard Morris Wyckoff, a well-known physician and writer, is dead of angina pectoris, in Brooklyn. He wrote widely on medical topics in the popular magazines, in addition to his work as an author in his own profession. He was 73 years old.

ONE HUNDRED AND TEN bread recipes in The Times Cook Book. Now on sale. Price 25c, postage 5c extra.

THE TIMES COOK BOOK, No. 4, now on sale, contains 200 pages of new recipes. Price 25c; postage 5c extra.

ONE HUNDRED AND TWENTY-FIVE recipes for salads in The Times Cook Book. No. 4. Now on sale. Price 25c, postage 5c extra.

S. R. O.

HAMMERSTEIN OPERA DRAWS THE LONDONERS.

[BY DIRECT WIRE TO THE TIMES.]

LONDON, Nov. 13.—[Exclusive Dispatch.] After many vicissitudes, Oscar Hammerstein's new operahouse was opened tonight in the presence of an audience, which included the most critical music-lovers of Great Britain and which overtaxed even the standing space.

Every box seat was taken in advance and thousands of applicants were turned away. The audience included Princess Christian, the Duke and Duchess of Rutland, the Duke and Duchess of Manchester, the Duchess of Mariborough, Ambassador and Mrs. Whitelaw Reid, the Lord Mayor of London and Ladies Cunard and Mercer, besides many others of nobility. Mrs. John W. Mackay was also among those present.

The opera presented was "Quo Vadis," which was produced for the first time in England. Aside from the newness of the opera, interest was given by the fact that the composer, Nougues, acted as conductor.

Enthusiasm, which marked the end of the fourth act, brought before the curtain the principal performers and called out a second time both Hammerstein and Nougues.

The cast included Eva Vlehanihi as Eyge, Aline Vellandria as Eunice, and Maurice Renard as Petrone. Their singing and acting was excellent.

DRANK A GIN FIZZ.

And Coughed a Bone From Her Throat, Which the Doctors Wanted to Cut Out.

[New York Herald:] The cool, refreshing and intoxicating (if taken in too frequent doses) gin fizz has become an aid to surgery. As a substitute for the surgeon's knife it recently served admirably in the case of Miss Dorothy Gresham Parsons, of Seattle, Wash., who suffered agonies for three days because a squab bone was stuck in her throat.

Miss Parsons consumed the offending squab while returning from Europe on the French liner Lorraine. When she reached New York and had been made as comfortable as possible at the Waldorf-Astoria, her relatives summoned Dr. Robert S. Adams, the house physician.

The squab incident was related to the doctor and he made an examination of the girl's throat. The bone seemed securely lodged and he said an operation might be necessary.

While he was talking to his patient, a waiter knocked on the door of Miss Parsons's apartment. He wanted to speak to the doctor. In his hands was a tray upon which reposed a cool gin fizz, which he was carrying to another room. When Dr. Adams saw the gin fizz, he had a happy thought.

"Let me take this drink," he said to the waiter, and he snatched the beverage from the tray and disappeared into Miss Parsons's suite. He put the drink in the sufferer's hands. "Drink it," he said.

Dr. Adams told Miss Parsons that the drink would produce hiccoughs, which, in turn, might dislodge the squab bone. Miss Parsons gulped down the gin fizz and began hiccoughing furiously. This exercise really did dislodge the bone and Dr. Adams pulled it out with a pair of pincers.

SLOPE BRIEFS.

His Twenty-second Arrest.

SAN JOSE, Nov. 13.—[By A. P. Night Wire.] M. E. Strouss, who states he has been arrested twenty-one times, was sentenced this morning by Judge Richards to serve five years at San Quentin for passing a fictitious check.

Woman, Who Smoked, Killed.

MARYSVILLE, Nov. 13.—[By A. P. Night Wire.] The partially-nude body of Carmelita Lynch, an aged Mexican women, was found in her bedroom here this morning, when the police broke down the doors. The theory is Mrs. Lynch accidentally set fire to her clothes while smoking, some time Saturday; that she tore most of the burning articles from her body, then staggered into the bedroom, where she fell and died.

Two Victims of Nightmare.

SAN FRANCISCO, Nov. 13.—[By A. P. Day Wire.] Mrs. Annie Cooper, whose husband, John Edward Cooper, a lathing contractor, assaulted her with an ax in their bedroom, died this morning. Cooper, who, it is believed, was having a nightmare when he attacked his wife, killed himself.

San Jose Awaits Rain.

SAN JOSE (Cal.) Nov. 13.—[By A. P. Night Wire.] The sky was overcast all day, and rain is predicted by the United States weather observer before morning, with the probability of rain all day tomorrow.

PIONEER DEAD.

BAKERSFIELD, Nov. 13.—[Exclusive Dispatch.] W. P. Brewer, a pioneer of Placer county, is dead in this city at the age of 76. He crossed the plains from Illinois sixty-one years ago and about two years ago came to live with grandchildren in Kern county. The body will be shipped to Placerville tomorrow.

Clean Up in New York.

NEW YORK, Nov. 13.—[By A. P. Night Wire.] The backbone of the street-cleaners' strike appeared to have been broken today when a force of 1800 men under heavy police guard made substantial progress in ridding the streets of a five-days' accumulation of refuse.

Didn't Give a Fall.

SALT LAKE CITY, Nov. 13.—[By A. P. Night Wire.] Although outweighed thirty pounds, Mike Yokel, the lightweight wrestler, did not give a fall to William Demetral, the Greek middleweight, in a handicap match tonight. Demetral undertook to throw Yokel twice in an hour.

Ginty is Outfought.

ALBANY (N. Y.) Nov. 13.—[By A. P. Night Wire.] Fighting Dick Hyland of California outfought Tommy Ginty of Scranton, Pa., in a ten-round bout here tonight. Ginty was in distress at the last bell.

Top Spinning in Malta.

[Consular Reports:] This is the top-spinning season in Malta, and hundreds of boys are spinning them in the streets. The tops used are like the common American top spun with a string. There are a few whipping tops.

The favorite game of the top-spinners is as follows: The boys draw lots to see whose top is to be placed on the ground. Then the others try to hit the top on the ground with the spikes of their own tops when hurling them at the beginning of the spin. If they miss, they pick up the spinning top in the palm of one hand and throw it at the top on the ground. If the top is missed, the spinner loses and must place his top on the ground.

The game ends when the top on the ground is knocked beyond a line previously agreed upon. Then all the rest of the players have the right to strike the top of the loser by taking their tops firmly in their hands and stabbing the loser's top with the spikes of their own. The number of stabs, usually about six, is agreed upon previously. It will be seen that a top of hard, tough wood is required.

For Man and Beast.

HELPS SOLVE FORAGE PROBLEM

NEW GRAIN DEVELOPED BY PROF. BUFFUM.

Will Grow in a Drier Soil Than Wheat Requires and Will Yield Four Times as Much Per Acre. Is a Splendid Fodder for Animals.

[Chicago Interocean:] Western agricultural experts are watching with deep interest the experiments carried on by Prof. B. C. Buffum, "the Burbank of Wyoming," in perfecting his new grain, known as black winter emmer.

This plant, which has been evolved after years of study by Prof. Buffum, who conducts a wonderful experiment farm in the Big Horn Basin near Worland, Wyo., bids fair to solve the forage problem of the West, not to speak of the general food problem of the world. The grain is somewhat larger than wheat and is a cross of wheat, and several other less known grains. It will grow in much drier soil and four times as much can be grown to the acre. It weighs more to the bushel than wheat, and while hardly so fine as that grain for food purposes, may assist materially in solving the general food problem, owing to its excellence and cheapness as fodder for the animals whose flesh figures on the dinner tables of men.

Prof. Buffum has a wide reputation as a scientist. He has been professor of agriculture in the agricultural colleges of Wyoming and Colorado, and it was he who evolved the plan of breeding an American type of sheep that would thrive among western range conditions—which experiment is now being carried on by the government at Laramie, Wyo. Of late years, on his experiment farm in the Big Horn Basin, he has turned his attention to the breeding of cereals that will solve some of the vexing problems of agriculture peculiar to the West. His ranch is a wonderful spot, in the heart of a semi-arid country, where the crops in general are dependent on irrigation or on what is known as "dry farming."

IS IN ARID SECTION.

Where Luther Burbank has chosen to work out his problems in a country, where everything grows with astounding rapidity and ease, Prof. Buffum has chosen a country that is apparently sterile and where things grow only by process of coaxing. He has followed the theory that mankind is going to be tremendously benefited if the vast stretch of high plains country from Canada to Mexico is made generally fertile. This country has been conquered only in part. It is little like the "Great American desert," which the old geographies picturned as a hopeless void, but Prof. Buffum, with his wonderful new grain products, promises to make it many times more productive than it is today. If he succeeds in doubling the production of such a vast area the effect on the world's food supply will become noticeable. Like all other true scientists, Prof. Buffum makes no predictions, but those who have followed the evolution of his wonderful plants, and especially of his emmer, are not backward in declaring that through the genius of this one man, the crop problems of the semi-arid region are as good as solved.

NOT A NEW GRAIN.

Emmer itself is not a novelty. It has been raised for many centuries and has been given much attention by farmers in Russia and other foreign countries. It is believed that emmer, or spelt, was the corn of Pliny, which he said was used by the Latins 360 years before they knew how to make bread. It is one of the primitive forms of wheat, but resembles barley in character, as it is bearded and the grain is held tightly in the chaff, little or none of it shelling out when threshed.

Several years ago emmer began receiving attention in this country as a stock food and Prof. Buffum was among the first to experiment with the grain with a view to determining its possibilities. He found it would yield from a third to twice as much as corn, that it was a drouth-resisting grain, that it was better suited to a climate with cold nights than corn, and its values for stock feeding were exceptionally high. With these things to work on, Prof. Buffum began experimenting to improve emmer. He produced many varieties of the grain, which were all rejected, one by one. At last he found he had evolved the ideal grain—only a few kernels, to be sure, but enough to serve as a foundation stock. From the slender supply at hand he developed increasing quantities of new grain. This year his emmer field has been the wonder of all beholders. The grain is much superior to the parent stock—so much, so that it is in a class by itself, and may be termed practically a new grain.

QUALITY IS IMPROVED.

Year by year the Wyoming plant wizard has guarded his secret. No kernel of his precious grain has come outside. The drouth-resisting qualities of the grain have increased, while at the same time the emmer has grown heavier in stalk and berry. Evidently the new grain will thrive under conditions that would mean the death of any other grain of less drouth-resisting qualities. Increasing this quality has been the object desired by scientists for years. It is in a large measure the object of the men who are conducting experiments at the Carnegie desert laboratory at Tucson, Ariz. Prof. Buffum seems to have solved the question in his new grain, thus marking an important step in the advancement of western agriculture.

The production of a perfect emmer has not engaged all the attention of this western plant wizard, who has gone about the subjugation of the desert single-handed. There are countless new varieties of alfalfa on his experimental farm. The credit for growing alfalfa in this country goes to John Brisben Walker of Denver, who read about the wonderful forage plant in a set of books presented to him by a friend and whose curiosity was so excited that he secured seed and planted some alfalfa on his farm near Denver. The credit for the next step in the development of alfalfa is likely to go to Prof. Buffum, who has shown that the plant is capable of wide variations. In fact, in his alfalfa breeding garden he has raised more than seventy varieties of alfalfa at one time.

He is even experimenting with the despised sagebrush of the plains, crossing the salt sage of the prairies with wild, sweet clover and the ordinary sagebrush. The salt sage and ordinary sagebrush will grow in semi-arid countries without irrigation, but are unfit for cattle to eat. Sheep eat the tops of the sage, but the utility of the plant is practically nil. Wild clover, which contains all the necessary ingredients for the nourishment of cattle, is so bitter that the animals generally refuse to eat it. By crossing the three plants Prof. Buffum plans to evolve a palatable and nourishing fodder that will grow without irrigation in the driest countries.

Prof. Buffum has written a text-book on dry farming which covers every phase of western agriculture.

"To meet with greatest success," said Prof. Buffum, the eastern farmer who comes West must unlearn what he knows about farming. The western farmer must learn farming anew. The new settler would make fewer mistakes if he could leave behind, with the dust of the farm which he shakes from his feet, the memories of his old farm practices. Many of the first farmers in the West, and especially those who attempt to dry farm, do not succeed. It takes time to learn a new business or the conditions of a new country. It took fifteen years for the farmers of Idaho, Washington and Oregon to learn how to produce wheat with their present success. It took as long for the farmers of Colorado to learn potato culture. As many more years were occupied in working out high altitude agriculture and the use of field peas in those locations. Old traditions must be shaken off by the man who follows Horace Greeley's advice and comes West to grow up with the farming community."

NINE ARE DEAD IN WISCONSIN STORM BELT.

[BY A. P. NIGHT WIRE TO THE TIMES.]

JANESVILLE (Wis.) Nov. 13.—With the death of Albert Schmidt, today, the death list from Saturday's cyclone reached nine. Schmidt was found buried under several tons of hay Saturday afternoon, badly cut. His father and two sisters had been instantly killed.

Reports from the storm district estimate the property loss at $1,000,000.

The temperature dropped from 64 to 11 deg. above zero in twelve hours after the storm and suffering was intense.

The cyclone district extended from Broadhead to a point about four miles beyond Milton, making a total distance of about thirty-four to thirty-five miles, and about a quarter of a mile wide. It is swept entirely clear of buildings.

ITALIAN MASTERY OF TRIPOLI CERTAIN.

[BY A. P. NIGHT WIRE TO THE TIMES.]

MARSEILLES (France) Nov. 13.—Officers of the American cruiser Chester, which arrived from Tripoli Saturday, are unanimous in the opinion that foreigners are in no danger there. They say during their stay at Tripoli, the Turkish batteries located east of the city were directing an ineffective fire against the Italian warships in the roadstead.

The officers think the Italians control the situation in Tripoli, and are advancing slowly into the interior.

The cholera situation in the city is bad, but apparently the epidemic is not serious among the Italian forces.

From the Chester, Italian aeroplanes could be seen maneuvering above the forts, in the harbor and over the oasis, the trees of which concealed Arabs and Turks.

INDIANS IN A BAD WAY.

Northwestern Tribes Need Government Aid, But the Navajos Have Remained Self-Supporting.

[New York Sun:] The condition of some of the Indians of the Northwest again calls attention to the weakness of the reservation system. Sixteen hundred members of the Arapahoe and Shoshone tribes on the Wind River, Wyoming, are in a sad plight, and it is said unless the Federal authorities come to their aid, many will die from starvation. After the government ceased issuing rations except to the old and infirm, it gave employment to the men upon roads and irrigation ditches. These are finished, and the Indians are without money or work.

The Navajos, whose reservation may soon be opened, are in many respects the opposite of these Indians. They have never asked for government assistance. In their Southwestern empire they have led a sort of Arcadian existence, finding an ample support in the products of their crude smithies and looms and in their flocks and herds. They have apparently been contended in their isolation and independence. How they will meet the changed condition that will be forced upon them is an interesting speculation. Will they too, when crowded by the white man, lose their self-reliance and become a charge, as these northwestern Indians have? The final disposition of their tribal affairs is one of the most difficult Indian problems that the government has to solve.

An Exceptional Scotchman.

[Pall Mall Gazette:] Summoned to serve upon a special jury in the King's bench division today, Sir George Douglass of Springwood Park, Kelso, who has a town house in Ennismore Gardens, asked Mr. Justice Darling to excuse him from service on the ground that he had not occupied the latter place for a year and a half. He said he had come from Scotland in answer to the summons and wished to return at once.

Mr. Justice Darling—Have you served on juries in Scotland?

Sir George—I have never done so, but I am liable.

Mr. Justice Darling—Do you want to go back to Scotland?

Sir George—Yes.

Mr. Justice Darling—When do you want to go back?—because I thought that Scotsmen never wanted to go back to Scotland. (Laughter.)

Sir George—I want to go back immediately—tomorrow if I can.

Mr. Justice Darling—

Cities and Towns of Los Angeles County.

NEWS REPORTS FROM CORRESPONDENTS OF THE TIMES.

Pasadena.

RODGERS SAYS HE WILL FINISH.

Airman Attributes Accident to Worn-Out Machine.

Pasadena Physician Says His Injuries Are Trifling.

Collision Between Auto and Bicycle Causes Strife.

[Office of The Times, 32 S. Fair Oaks Ave.]

PASADENA, Nov. 14.—"I don't know how it happened. I don't know whether something went wrong with the machine or something was the matter with me."

This statement, made at the Hotel Maryland last night, is the first public utterance of Calbraith P. Rodgers since he came into the full possession of his senses.

Last night also brought the announcement that as soon as he recovers, and another aeroplane can be constructed, he will complete his trip to Long Beach.

The airman's condition last night was much improved.

"I do not regard him as being in any danger," said Dr. F. C. E. Mattison, after making his last visit for the night. "He had a slight concussion of the brain, but it has disappeared and he now suffers only from a sprained ankle and bruises. He was able to smoke a cigar today and said that he was going to get out of bed tomorrow. I would not be surprised if he were able to do so very soon."

Rodgers could throw little more light upon the cause of the accident than those who were the first to reach him after his fall at Compton last Sunday.

"Was it the telegraph wires?" he was asked. "Did you come in contact with the wires?"

"I don't think so," he replied. "But I don't know. I don't know anything about it."

"Were your mechanicians to blame?"

"No, oh, no. They were not to blame. It was the plane, the engine. It is all worn out. The bearings are all worn out."

"Did you know that when you started up? Did you know of the danger?"

"Oh, sure. I knew all about it."

"And you flew only to keep the engagement you had with Long Beach?"

"Yes, that's it."

"Has the accident destroyed your faith in aviation?" he was asked.

"Oh, no," he replied. "It was to be expected. The engine was all worn out. But it's better to fly around a field," with a smile, "thats' the best way around a field."

"Will you go on to Long Beach now?"

"I don't know how the aeroplane is. I shall have to see what shape the machine is in."

Mrs. Rodgers stated yesterday that she is now convinced that her husband bears a charmed life. She is deeply grieved over the accident. But she does not try to stop the flight, which she hopes to see completed as soon as an aeroplane is provided and the aviator is able to go on.

"It is impossible to tell now how long it will take to build an aeroplane," said Lawrence Peters, the aviator's manager, last night. "As soon as one is constructed and Mr. Rodgers is well he will complete this transcontinental flight, although I am not able to say now from just what point he will leave for the beach."

Rodgers's mechanicians, Charles Taylor, Frank Shaffer, Charles Wiggins and James J. Dunn and others of the party went to Compton yesterday, loaded the wrecked aeroplane onto a truck and hauled it to Long Beach, where it will be placed on exhibition.

Before they were able to remove the aeroplane from the field into which it fell, Peters was obliged to pay J. H. Orr, owner of the property, $10, which the latter claimed as the proper amount to cover the damages to his field, namely the necessity of replowing the portion that had been trampled down.

Peters brought back to Pasadena a receipt for $10, written upon the back of a card. It is the only souvenir of the kind that he has collected on the way across the continent.

THINKS AIRSHIP BEST.

George Farnell Aspinall of No. 302 Flower street, a vocal instructor and tenor soloist, called upon Chief of Police Wood yesterday in anything but a poetic frame of mind to make report of a collision. It piqued him even to relate it, although before he was through with his recital he had to admit that the story had its humorous points. In brief, the tale of his experiences ran as follows:

At 10:30 o'clock yesterday forenoon, Aspinall had bathed and donned fresh linen, and was on his way, astride a bicycle, to his studio, where a class awaited him. Life was sunny and all was happiness, until Mrs. N. S. Charnock, who lives at No. 1942 Garfield avenue, came upon the scene.

Not that there was any disagreeableness between the neighbors—then. But that was the beginning of the end. Mrs. Charnock was west on Flower street, at the wheel of her touring car, while Aspinall bore eastward.

"Now here," he thought, "I am all clean and this motor car is kicking up a frightful dust. I'll just avoid it by crossing over to the left side of the street. There's plenty of room."

But this is only what he thought. It turned out differently. Mrs. Charnock came closer to the curb—or rather to where the curb should be, for there was none. The bicyclist was crowded until he found himself riding on the sidewalk. That is, he rode where a sidewalk would be if there had been one. But still the juggernaut came on, relentlessly.

"I was on a vacant lot, twenty feet inside of the sidewalk line, when the crash came," the tenor told the police. "We just came together—bang. I saved myself by jumping; but the bicycle went under the wheels and what didn't happen to it isn't worth relating."

This is not the end of the story. The second part begins. Aspinall declares that the lady with whose car he collided absolutely declined, in fact, refused point blank, to remove her vehicle so that he might pick up the mangled pieces of his bicycle, until her husband had arrived. Then to make the matter worse, as the voice culture man abandoning bicycle, the argument and all thoughts of dirt and dust, hastened to his class, the tangle of steel tubing and rubber tires that had been his wheel, he alleges, was flung upon the lawn at his home, where Mrs. Aspinall came upon it and went into hysterics, believing that her husband had met with some disaster.

"It is not the loss of the bicycle, nor the trouble to which I was put, nor my injured feelings that caused me to appear before you," said the tenor to the police. "But I come humbly, to ask by what right a man can be run over when he is on a vacant lot and the sidewalk is between him and the street. I just want to know. I have a notion to try to see if I cannot buy Aviator Rodgers' wrecked biplane. Then, maybe, by getting up into the air I could travel in comparative safety."

Chief of Police Wood, whose mind, of course, always runs on legal questions, could think of nothing better to remark than that a jury of women might be able to unravel the tangle.

Mrs. Charnock has not yet made her report to the police.

GRASS QUESTION DISCUSSED.

The question of the cost of putting in the proposed Orange Grove-avenue parkings occupied the City Commission at yesterday's session. The City Council sometime ago advertised for bids. George J. Chisholm was the only bidder, his figures being $8900. The Council referred the bid to the commissioners, who after discussing it referred it to Commissioner Nash. He will report to the City Council when it convenes today. Some of the member of the commission were inclined to believe that the bid is too high, while others did not think so.

The badges which the commissioners recently decided to wear arrived yesterday and were presented to them by Chief of Police Wood. They are gold-plated.

The commission received a communication from the board of directors of the Public Library asking that a policeman be stationed at Library Park at 9 o'clock each night, or else that an arc light be put up near the library, for the protection of the employees who work evenings. The commissioners decided to put in the light.

BECOMES ASSISTANT CASHIER.

Rollin H. Miller, former cashier of the San Gabriel Valley Bank, will be the assistant cashier of the Pasadena National Bank. He tendered his resignation to the board of directors of the San Gabriel Valley Bank yesterday in order that he may accept the new position.

Miller has been connected with the bank with which he has severed his connections for the past twenty years. He began his career there as messenger boy. He will assume his new duties early next week. He is one of the best-known men in financial circles of the city and yesterday was the recipient of many congratulations.

CITY BRIEFS.

The voting for queen for the Tournament of Roses late yesterday afternoon stood as follows: Miss Elizabeth Sherk, 1700; Miss Bessie Mattison, 1400; Miss Mabel Seibert, 1300; Miss Charles Cranz Cranz Perkins, 1400.

Mrs. Clara B. Burdette, of No. 891 South Orange Grove avenue, registered as a voter at the City Hall yesterday. She said that so many of her friends had asked her whether she had registered that she was doing so in order that she might say yes, although she realized that she would have to register again with the beginning of the new year in order to vote at the next election.

One of the best programmes of the year has been arranged for a meeting of the Shakespeare Club to be held at the clubhouse at 2:30 o'clock this afternoon. Mrs. Newell Matson Hayden and Mrs. S. D. P. Randolph will review the works of Thomas Bailey Aldrich. Sydney Hoben will play the piano.

A meeting of the City Union Teachers' Training Class will be held at 7:30 o'clock tonight at the Pasadena Presbyterian Church. Rev. Charles Secombe will preside.

Christmas gifts at Grace Nicholson's.

For Rent—Rooms. 80 S. Euclid.

Times Cook Books on sale at the Pasadena office, 52 S. Fair Oaks.

Hotel Vista del Arroyo, Pasadena.

Pictures framed at Wadsworth's.

ALHAMBRA WANTS WATER.

Beautiful Suburb After Studying the Matter for Six Months Concludes to Create System.

ALHAMBRA, Nov. 13.—The agitation regarding a municipally-owned water supply for the city of Alhambra, which has been stirring the people for the past year, is in a fair way to reach a definite result in the near future. Three committees, appointed jointly by the Alhambra Board of City Trustees and the Board of Trade of Alhambra, one known as the "Owens River Water Supply Committee," another as the San Gabriel Valley Water Company Committee and a third known as the Committee On All Other Possible Sources of Supply, have for the past six months been diligently at work along the lines suggested as the work of such committees.

The efforts of the committee, whose duty it was to investigate all possible sources of supply other than the Owens River and the San Gabriel Valley Water Company, have developed the fact that in the immediate vicinity of this city there are several sources of supply where the purity and the quantity of water is beyond question and may be obtained well within the bonding resources of the city.

At a meeting of the joint committee held this morning, a resolution to be presented to the Board of City Trustees was drafted, in which the City Trustees were requested to employ an expert engineer for the purpose of having him make an estimate of the cost of construction, installation and equipment of a water system sufficient for supplying the city of Alhambra with his plan for the development of such system so as to furnish adequate fire pressure for all parts of the city and also for the purpose of having such engineer make a physical valuation of the water systems now supplying this city with water, and there is every probability that favorable action will be taken by the Board of City Trustees.

SAN PEDRO.

SAN PEDRO, Nov. 13.—Several hundred visitors were received on the British warship Algerine, which is docked at the Southern Pacific wharf at San Pedro, today. The warship will be open to the public tomorrow from 1:30 to 5 o'clock p.m. The ship will leave San Pedro late tomorrow. The officers of the ship were the guests of a number of members of the Chamber of Commerce at the Jonathan Club today. They will be guests at the California Club tonight at a dinner to be given by Mr. and Mrs. John T. Gaffey, and a ball to be given by the Daughters of the Empire.

Long Beach.

NEW GUN CLUB EXCITES TALK.

Long Beach Property Said to Have Been Preempted.

Officials Deny They Are Keeping Others Away.

Rodgers Biplane Is to Be Rebuilt on Pier.

LONG BEACH, Nov. 13.—Considerable comment was occasioned on the streets today by the report that several of the city officials and a few friends had organized a gun club and were using as their preserves part of the water-bearing land in the vicinity of the old Bouton lake, recently acquired by the city by a bond issue for municipal use. It is claimed that other local people who desired to go gunning for ducks in this locality were coolly told that the property was under the control of the gun club and that no one was privileged to trespass thereon, but that passes might be secured to hunt thereon if it was insisted on.

Inquiry among the city officials said to be implicated met with denials today, but it is likely that if the rumor continues to grow that an investigation will be ordered and the full facts made public, especially as the report comes during the municipal campaign and some of the officials concerned are identified with one of the parties.

Tomorrow afternoon the organization of the Woman's Non-Partisan League will be permanently effected and a strong campaign begun for the candidacy of Miss Mabel Taylor, who seeks election to the office of City Tax and License Collector, and who, if elected, will be the first woman in the State elected to occupy a municipal office. Miss Fannie Bixby, Mrs. M. A. English and L. N. Whealton are scheduled for addresses, after which permanent officers and finance, campaign and executive committees will be elected.

With the advent of woman suffrage the voting strength of Long Beach has more than doubled, according to registration figures received today from the County Clerk. At the last election the registration was about 4100. The latest figures give the total registration as 9156.

REBUILDING BIPLANE.

The wrecked Rodgers biplane will be rebuilt in the sun parlor on the outer wharf. Arrangements to this end were made this morning by Manager Lawrence Peters and President P. E. Hatch of the Chamber of Commerce, who secured permission from the Board of Public Works. This work will require a week or ten days, and after it is completed the question of Rodgers finishing his flight will be taken up. It is said, however, that the end of the flight will not be on Sunday.

The wrecked plane was loaded on a motor truck at Compton this afternoon and brought to Long Beach, where it was taken, piece by piece, to the sun parlor. The work car of the Rodgers special train, containing tools and new parts, was brought to the city this morning and is in the Southern Pacific yards.

The only parts of the biplane left intact are the tail elevator, the vertical rudders and two propellers. Even the seat was wrecked. The engine was demolished, the motor crashing clear through the heavy radiator.

J. P. Newborn, one of the Rodgers machinists, says he cannot conceive how the aviator escaped death. He was pinned under the machine and so completely covered that the man who reached the wreck first did not at once know Rodgers was under the plane. The chain guard through which the one-inch cube chain passed had been bent down and rested on Rodgers's neck. The rear end of the reserve tank had come down on him and one propeller shaft lay alongside his shoulder and the engine rested upon his hip, causing a wound over his left kidney.

NEWS BRIEFS.

R. L. Taylor, aged 19, was arrested today charged with having broken open gas meters at a local apartment-house, securing about $3. Taylor, after much quizzing, admitted the theft and also confessed to having broken open the desk of a real estate broker in the same building several days ago. Taylor, who is in the employ of the Edison Company, came here from Nebraska a few months ago and five weeks ago was married to Miss Olsen, who preceded him to Long Beach.

E. J. Vallejo, employed by a moving picture company, while riding a bicycle last night on American avenue, was struck by an auto driven by a young woman and narrowly escaped serious injury. His wheel was reduced to junk, his kodak smashed and part of his clothing torn to ribbons, while Vallejo himself was severely bruised.

Mrs. B. S. Prescott, whose baby boy was abducted yesterday by her husband, is still seriously ill and unable to see anyone. Her parents today were in consultation with an attorney relative to steps to be taken to recover the boy. It is hinted that the chauffeur and lawyer who assisted Prescott in the abduction can be criminally prosecuted.

NEW POSTMASTER.

WASHINGTON (D. C.) Nov. 13.—[Exclusive Dispatch.] Fred S. Harris has been appointed Postmaster at Playa Del Rey, Los Angeles county; Vice J. C. Benedict resigned.

Clean Shoes and Body.

[New York Sun:] C. M. Daniels, the champion swimmer of the New York Athletic Club, said, as he paced the beach at Coney Island:

"The air is mild, the foam on the blue waves glistens in the sunshine and the water is almost warm enough to bathe in.

"The subject of bathing reminds me of a notice that I saw posted on the bulletin board of Dash's bath-house one August afternoon last year. The notice said:

"'Will the party who is in the habit of cleaning his brown shoes on the bathing towels please leave the shoes at the office before bathing hereafter, as we would rather clean his shoes than wash the towels?'"

Historical Data.

INVALUABLE INSCRIPTIONS.

CASTS BEING MADE FROM NEW MEXICAN ROCK.

Tell of Events that Occurred Three Hundred Years Ago, as Well as of Several Later Periods. On Top of the Rock Are Two Pueblo Ruins.

[Washington Star:] Casts of more than twenty inscriptions taken from the face of Inscription Rock in Western New Mexico are being prepared at the National Museum as the result of a recent trip made by F. W. Hodge, ethnologist in charge of the bureau of American ethnology of the Smithsonian Institution. The expedition, conducted under the joint auspices of the bureau and the School of American Archeology at Santa Fe, was undertaken for the purpose of securing authentic and accurate copies of the now almost invaluable inscriptions for permanent preservation. The rock, set aside as a national monument by presidential proclamation a few years ago, is being defaced by visitors, who, inscribing their own names, are constantly endangering the inscriptions of real worth, and as a measure of precaution the casts were taken to insure perfect copies of the inscriptions.

Inscription Rock is ten miles in a straight line from the nearest settlement. It is familiarly known in New Mexico as "El Morro," or the castle, on account of its fantastic shape. Stretching over more than a mile, it reaches two or three hundred feet in the air, and it is due to the erosion of the sandstone that its fantastic form and name arose. In the early days a small spring existed at the rock which made it an ideal site for camping, and this fact is the chief cause of its serving as a book wherein the explorers of the seventeenth and eighteenth centuries wrote of their doings.

The earliest inscription is one placed there in 1606, in old-time Spanish. It was Juan de Onate, the colonizer of New Mexico and the founder of Santa Fe, who first traced on the smooth surface of "the castle" a scrawling chronicle of what he had done. The inscription tells of Onate having visited the rock on his return from the discovery of the South Sea, in April, 1606. The "South Sea" in those days meant the Pacific Ocean, while what Onate had in reality discovered was the head of the Gulf of California.

Next in importance to the inscription carved by Onate is the one placed there by Don Diego de Vargas. This tells of his visit to New Mexico for the purpose of conquering it for the royal crown of Spain, at his own cost, in the year 1692. This inscription bears proof of part of the early history of that portion of the country. The Pueblo Indians rebelled against the Spanish settlers in 1680, killing a considerable number of missionaries and colonists, and driving the remainder from New Mexico. The Pueblos then remained independent for twelve years, during which time the Zunis, who lived thirty-five miles to the west of Inscription Rock, resided on Thunder Mountain, an impregnable stronghold, to which they had retired after the Spaniards were killed or driven out. At the end of the twelve years Don Diego de Vargas went to New Mexico with a considerable force, for the purpose, as he inscribed on the rock, of reconquering that province at his personal expense. He was most successful in this exploit, but at great cost to the Indians in lives and property.

In order to secure copies of the inscriptions impressions had to be taken. These in turn will be used as the foundation for the plaster casts, which will be exact reproductions of the surface of the rock.

"The process by which the impressions were obtained," said Mr. Hodge, "was extremely simple and highly successful. These impressions were obtained by the use of special paper, such as is used by stereotypers. First the rock, then the paper was saturated with water, following which the paper was laid over the inscription to be copied. A long-handled brush made especially for use with this paper was then brought into play, and the paper literally hammered into the rock. In the places where the rock broke through, many thicknesses of paper were employed, but otherwise by using two or three layers of this paper, each one thoroughly beaten in, the impression was successfully obtained. In several instances the inscriptions were so long as to require piecing the paper several times, but after the whole had been beaten into the inscription and the surrounding surface the same result was obtained as if one length only had been used. After the impression had been sufficiently hammered in, the paper was allowed to remain in place until it became dry and fell from its own weight, a process which required but a few hours in that dry climate.

"The impressions thus obtained are called 'squeezes,' and any number of casts can be obtained from them. The inscriptions, in the majority of cases, are within easy reach, being at about shoulder height. Others are quite near the ground, while some are so high that scaffolding had to be erected before the impressions could be obtained, owing to the washing away of the ground since the Spaniards visited the place."

"The inscriptions are not only of great historical value, but have an ethnological value as well, as they establish dates in which occurrences among the Pueblo Indians took place. Among the older inscriptions is one by Lujan, who carved the information that he was on his way to Zuni to avenge the death of Francisco Letrado, a celebrated Franciscan missionary, killed by the Zunis in 1632. A simple story, it tells of the beginning of an expedition, but it saves the rest to be carved from a fertile imagination. As a matter of fact, Lujan, together with the force he had brought with him, continued on his way to the Zuni settlement, only to find that the natives, in a panic, had fled to Thunder Mountain, as in previous times of trouble. The mountain affording the most secure stronghold, left Lujan with his revenge still desired. But a parley with the natives resulted in their promise henceforth to be good—a rather weak ending to so dramatic a purpose."

"Juan Gonzales, year 1629," is the whole of another inscription. It nevertheless tells its own tale to those conversant with the history of that period. Gonzales was a private soldier, one of an escort of three who accompanied the first missionaries from Santa Fe to Zuni for the purpose of establishing a mission there in the year named.

The impressions of all these inscriptions have been obtained, while in addition photographs have also been made. The work of securing them required about two and a half days.

"It could have been done in less time," says Mr. Hodge, "but for the scarcity of water. We had to rely on a small seep, and after digging down a considerable distance could get no more than half a bucketful at a time, and that dirty. Drinking water had to be gotten from a distance of more than a mile, for the spring that existed in early Spanish times has disappeared.

"In addition to the old Spanish inscriptions, there are two American inscriptions which I made impressions of. One of these is that of Gen. James H. Simpson, then a lieutenant, who, with an artist—R. H. Kern, by name—visited the rock in 1849 and copied the inscriptions, but as neither was familiar with the Spanish language they made rather a sorry mess of the task. The inscription left by Gen. Simpson was this: 'L. H. Simpson, U. S. A., and R. H. Kern, artist, visited and copied these inscriptions September 17-18, 1849.'

"The other modern inscription is that of Archbishop Lamy, the first archbishop of Mexico, who simply inscribed his name, title and the date, 1863. While the inscriptions on the face of Inscription Rock are of great value and interest, they are not the only interesting feature of the rock itself. Although two or three hundred feet high at one end, the 'castle' slopes down gradually to the west and south until it is an easy matter to climb it, and the top can be reached in from one-half to three-quarters of an hour. On the top are the remains of two prehistoric Pueblo ruins, each several hundred feet in length, and scattered everywhere are thousands of fragments of pottery of a very fine quality.

"Another picturesque feature of El Morro is a canyon of unusual beauty, hidden in the heart of the rock. It is dotted with giant pines and with lesser growth, and a great pinnacle of rock forms a startling natural monument. So secluded is this canyon that it might be used as a habitation for a year without one's whereabouts being known. The fact that 'the castle' is so isolated is one of its chief attractions. The nearest settlement, ten miles distant, is Ramah, a Mormon settlement. The nearest railroad station is Gallup, fifty-five miles away, from which point the journey of two days to the rock is best undertaken.

"On the trip to the rock I was accompanied by Jesse L. Nusbaum of the School of American Archeology, who made the photographs and assisted in taking the impressions. The trip consumed ten days, but this included a visit to Zuni pueblo."

Had a Full Course.

[Lippincott's:] The sign in front of a Harlem restaurant attracted the eye of a farmer, and he went in. He had a raw, a fry, a stew, a pan roast, a broil and a steam-on-toast. When he got through he laid a quarter on the cashier's desk, only to be told that he was shy a dollar and a quarter.

"No, by jing," said the farmer. "A quarter's right. Doesn't your sign say 'Oysters in every style for 25 cents?'"

Imperial County Fair.

El Centro, Nov. 13 to 18. An opportunity to see what is being done in the valley where water is king. Reduced fare. Excursions from all points in California south of and including Los Angeles. On sale Nov. 11 to 18. Return limit Nov. 20, 1911. Southern Pacific.

Little Stories About A Big Bank— No. 3

A Local Life Insurance Solicitor

clever, successful and popular—found himself getting old at the age of Thirty-five—with a yearly income of some Three Thousand Dollars—and a yearly expense of a trifle more.

A stranger to sickness, he began to be "laid up" for a week or so every few months. These illnesses were really a "blessing in disguise"—for it was during the enforced quiet caused by one of them that he thought matters over and worked his problem out.

"I found I was always under a strain", he said—"always 'keyed up'.

"I was a good 'mixer', entertained in order to do business—spending too much money and too much energy.

"For I realized I wasn't getting ahead—but was *running behind* financially. Body and mind were beginning to feel it, and my income was falling off.

"What to do—that was the question. This is the way I answered it—*'save money, until you can get out!* Then *Do It!'*

"I was one whole year in saving Five Hundred Dollars. I opened a Four Per Cent Savings Account and added to my deposit as often as I could.

"A year later I had $1500—and the year after that a thousand more.

"Then I bought an Orange Grove—mortgaged to the hilt—got a team of horses and a few necessities—and 'got busy'!

This man owns his Orange Grove Home to-day; receives a handsome yearly income from it—and looks forward to a ripe old age.

He *used* the Savings Bank to lift himself into another set of conditions—just as thousands of other Men and Women are *using* this safe, practical aid to success.

Can't this man's story point out a road to progress for *you?* Think about it.

This Bank invites you to become a Depositor, to take advantage of the protection and facilities it offers. Interest bearing accounts—with or without checking privileges—may be opened. Small deposits as well as large are welcomed.

German American Savings Bank

SPRING & FOURTH STS. LOS ANGELES.

For Fireside Comfort

Now that the cold weather is here, you'll be using the fireplace continuously. The home life from now on will center around the hearth. Make your fireside cozy and comfortable—get the utmost of enjoyment out of it. Here are some fireside helps that will interest you.

Fire Set $7.25

Andirons - - $2.50 Up
Fire Sets - - $3.25 Up
Fire Screens $3.25 Up
Basket Grates $4.00 Up
Coal Hods - $8.00 Up

Our stock of these articles offers an almost unlimited choice. Here you will find everything of the very best quality—at prices which indicate sterling value. Come today and see the many things we have that will tend to make the fireside delightful.

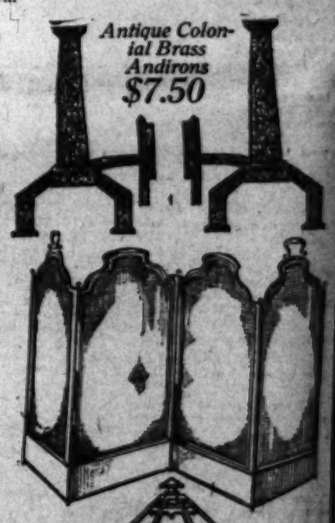

Antique Colonial Brass Andirons $7.50

Beautiful Solid Brass Andirons Like Cut $25

Complete Electric Fixture Outfits

If you're building you'll want electric fixtures. Why not buy the outfit complete? Call or write for particulars of outfits for houses of various sizes—our system of selling will save you money

Parmelee reading lamps are "different"—you'll appreciate our striking designs. The lamp shown is a beautiful model with 18-inch art glass shade and colonial brass stand—price $18. Others $2.75 upwards.

This Beautiful Reading Lamp $18

E. L. Parmelee Co.

718 S. Broadway

FINANCIER ARRESTED.

(Continued from First Page.)

to confer with Gen. Bernardo Reyes, who is an exile there, regarding the plans for the outbreak and to take the field with Gen. Reyes as soon as it was under way.

It was for this reason, the officials claim, that Asunsolo was taking his family and practically all of his valuables with him to San Antonio when he was arrested.

The arrest of the supposed ringleaders of the newest revolution has created the great excitement in the State of Durango and throughout Mexico. A revolution led by Reyes is the only one the Madero party fears, and to unearth a plot of the magnitude the Asunsolo and Reyes junta is supposed to have revealed, is causing the administration much uneasiness.

TWO THOUSAND recipes contributed by some of the best cooks in California are contained in The Times New Cook Book. Now on sale. Price 50c, postage 8c extra.

BIGGER and better than ever. Times Cook Book. Now on sale. Price 50c, postage 8c extra.

ONE hundred meat recipes in The Times New Cook Book. Now on sale. Price 50c, postage 8c extra.

COLLECTION of jewels of a Spanish family on view at Burton Studio, 321 South Hill.

From Below the Tehachepi Pass.

NEWS FROM TIMES CORRESPONDENTS.

San Bernardino.

CHARTER FOR THE COUNTY.

San Bernardino May Try a Political Experiment.

Horton Sets Through Peaceful Session of Board.

Confessed Forger Is Given Parole by Court.

SAN BERNARDINO, Nov. 13.—Promoters of the move to secure a charter government for this county appeared before the Board of Supervisors this forenoon, and stated that while at first it had been the plan to apply to the board to call an election to submit the proposition, without the necessary petition, it had been decided to secure the signatures of 15 per cent. of the voters in order that the matter might come up in a legal way. Petitions will at once be circulated in all sections of the county. The meeting of the Supervisors today was a tame affair, in view of the whirlwind of charges which have been fired back and forth, no references being made to Supervisor Horton's sensational charges of extravagance, or the reply of the other members of the board, showing Horton's personal expense account to be more than double that of any of the other members.

Horton had made an attack on the rock pile, as unnecessary and expensive. The board today ordered more rock delivered at the County Jail, intending a mind to continue the rock pile, which has been the means of feeding many a hobo from the county, and at the same time giving those in jail an opportunity for exercise.

ANGELENO WINS.

Charles Hubbard of Los Angeles today was granted a decision in the Superior Court, in his suit against Charles R. Price and H. Patterson, Los Angeles men, who are engaged in locating people on public lands. Hubbard sued to quiet their interest in a school section, which he had bought of the State. They set up a defense of prior application for purchase. He proved that neither of them had personally examined the property, as required by law.

PLEA OF GUILTY.

W. P. Maholm, charged with burglary, committed at Needles, entered a plea of guilty, before Judge A. E. Bledsoe, this afternoon, and was released on five years' parole. The youth had been paroled at Los Angeles, after pleading guilty there to passing worthless checks. The youth had been shipped West by his family, on account of incorrigibility, and was stranded at Needles. Previous to coming West, he had been the spoiled child of wealthy parents. His was taken into consideration by the court in granting the parole application.

ANGELENOS TO WED.

A marriage license was granted here today, to John B. De Foe, native of Missouri, age 22, and Leila M. Butler, native of California, age 21, residents of Los Angeles.

IMPERIAL VALLEY FAIR.

Local Exposition Opens at El Centro with Splendid Exhibits and Big Crowds Present.

[BY DIRECT WIRE TO THE TIMES.]

EL CENTRO, Nov. 13.—[Exclusive Dispatch.] The Imperial County Fair, under the auspices of the Fifty-fifth Agricultural District Association, opened today at El Centro. Fine exhibits are shown in all departments and the week's programme includes racing events in which the best stock of Southern California will be entered.

Tonight a carload of San Bernardino boosters arrived and will spend the week in viewing the fair and the valley generally.

CAMPAIGN SUCCESSFUL.

Business Men of Redlands Raise Money So Easily They Set Themselves a Greater Task.

[BY DIRECT WIRE TO THE TIMES.]

REDLANDS, Nov. 13.—[Exclusive Dispatch.] A whirlwind campaign for funds for current expenses of the Y. M.C.A., in which sum $2300 was asked ended this evening with $2850 pledged. The campaign started at a business men's booster luncheon Saturday when sixty men present divided themselves into ten committees and made a personal campaign.

Luncheons for the committees and given Saturday and today at which a campaign was started for funds for a new building for the association and for a Y.W.C.A. Those present finally organized themselves into the Redlands Civic Club for beautifying and otherwise helping the city. J. R. Strachan was named president. His committee of assistants is composed of Dr. W. P. Burke, K. C. Wells and E. I. Martin.

BIG STORY WAS A BLUFF.

Joplin (Mo.) Boys Sent West Tell Graphic Tale of Mythical Robbery And Are Arrested.

OXNARD, Nov. 13.—Deciding to become tramps after they had been sent to Southern California by well-to-do parents of Joplin, Mo., who wanted them to learn to earn their own living, Harry Martin and Charles Jones were picked up by the police after they had been heard to tell another tramp of alleged burglaries and of a bank robbery they were to pull off in Orange.

Investigation showed the lads were frightened of other tramps and wished to appear to be desperadoes. The officer, believing the tales he overheard, arrested both. Letters found in their pockets showed the boys were of good families and had been sent to Orange to work on a ranch but had decided to rough it and had bummed their way into this city on a freight train. They were sent back today.

STOLE HIS BICYCLE.

OXNARD, Nov. 13.—Riding on a bicycle from Los Angeles to San Francisco to the bedside of his dying father whom he ran away from some year ago, Attilo De Martini, a young Italian, was found crying, brokenheartedly by the roadside by Officer Berry today because tramps had stolen his wheel. He learned, through a friend, of his father's illness and having no money and not wishing to beg or beat his way, started on a bicycle. He said he laid the wheel by the roadside when men came up and grabbed it and ran off with it. The boy was brought in by an officer and his case referred to the juvenile authorities for investigation.

ORANGE.

ORANGE, Nov. 13.—Forest Ranger J. B. Stephenson of El Toro today swore to a complaint charging Charles Baker, a pioneer apiarist and mountaineer, with being responsible for a forest fire that burnt over 170 acres on October 17. Baker was burning brush and the fire got away from him. He admitted the responsibility, paid the expenses of fighting the fire and will pay the fine if Justice Fullerton decides to fine him.

Rev. W. A. Jackson, pastor of the First Presbyterian Church, received a telegram today telling him that his mother died yesterday at Middlesex, Pa.

Ontario.

DRIVES MILES AFTER RECEIVING FATAL WOUND.

ONTARIO, Nov. 13.—Belteau Beckwith, aged 23, is dead in this city today as the result of an accidental discharge of a shotgun while on a hunting trip to the southeast of the city, late yesterday afternoon. Following the shooting young Beckwith made a grim race with death to the San Antonio Hospital in this city.

Three automobiles and two horses figured in the awful race for medical assistance. Young Beckwith left his home to the southeast of the city yesterday afternoon intending to go to the Santa Ana River district in search of game. He went unaccompanied, in a single rig. He stood his loaded shotgun with the hammers cocked, ready for any suddenly appearing game, on the floor of the rig and leaned it against the seat beside him. The floor boards of the rig were not close together and in bouncing over a rough road the gun stock slipped through a crack, and striking the hammers, exploded both barrels. The heavy charges tore through Beckwith's arm, almost completely severing it.

Miles from any doctor, young Beckwith with his good arm, turned the horse about and raced across the stubble fields to his home, growing weaker every minute from the loss of blood flowing from the jagged wound.

He was barely conscious when he reached his father's home. A fast horse was quickly hitched to a light buggy, the young man placed in the rig and the elder Beckwith started on a gallop toward this city. A slowly-moving automobile was overtaken and the wounded man transferred to this. Later this machine came upon a high-powered machine and again the man, half dead from loss of blood, was transferred, and the grim race continued. At the office of Dr. D. N. Bacon the young man, now unconscious, was placed in the physician's automobile, and disregarding all speed laws, a mad dash was made for the San Antonio Hospital, at Tenth street and San Antonio avenue.

Immediate steps were taken to save Beckwith's life, but owing to the great loss of blood and the fact that the wound had neither been tied up nor had medical attention, the doctors were handicapped and the patient succumbed last night.

Details of the accident, beyond the fact that the gun slipped through the floor of the rig, are lacking, as the young man was so weak from loss of blood as to be able to give but a disjointed account of the horrible affair. Funeral services will be held tomorrow from Draper's Undertaking Parlors.

Splendid Thirst.

SCOTTY OFFERS FIFTY DOLLARS FOR A DRINK.

SAN DIEGO, Nov. 13.—Walter Scott, known as "Death Valley Scotty," is in San Diego. He says he came direct from Nevada and that after a short stay here he will go to Chicago. "Scotty" today opened negotiations with the Salt Lake Railway officials for a special train to take him from Los Angeles through to the great Lakes. He declares he will leave Los Angeles with his special either Sunday night or the following Tuesday. He expresses his intention to duplicate his famous ride on a special of three years ago.

spent four hours in a fruitless effort to get one drink of whisky. It was Sunday and Scotty had given no thought to the law, traveled without a supply and finally felt compelled to offer Manager Holmes of the U. S. Grant Hotel $50 in gold for one tumblerful of the fiery liquid. This failing he was urged to join a social club and before nightfall had a membership card in four of the club organizations. "Scotty" is a guest at the U. S. Grant Hotel. He is accompanied by an attorney and his coming proved one of the events out of the ordinary routine for the bell boys and others of the Grant.

Postscript: Second Edition.

REPORTS BY WIRE IN THE EARLY MORNING HOURS.

JUST BEFORE GOING TO PRESS

News Gathered From Far and Near After 2 O'clock A.M.

The Very Latest.

SEND BIG ARMY AFTER ZAPATA.

Mexican Cabinet Resolves to End His Revolt.

Russia and England Are Moving on Persia.

Boy Finds Lump of Gold at Grass Valley.

[BY A. P. NIGHT WIRE TO THE TIMES.]

MEXICO CITY, Nov. 14.—The Cabinet yesterday decided to send a large force of troops into Morelos and adjoining States, where Emiliano Zapata has been waging war for several months. This decision came after a peace delegation returned from Morelos yesterday and said Zapata not only would not listen to their peace terms, but laid down an ultimatum.

Zapata will consider nothing but unconditional pardon, the resignation of Gen. Figueroa, would-be Provisional Governor of Morelos, and the withdrawal of all Federal troops from the State.

At Laredo, Tex., Federal Judge Burns instructed the grand jury to investigate rumors that a plot is being instituted in Laredo to overthrow the Madero government.

The other rebel leader, Jose Romeo, whose particular point of operation is at Juchitan, has the inhabitants of that town at his mercy. Already representatives of the Red Cross have buried 100 victims of the siege.

LOOKS BAD FOR PERSIA.

LONDON, Nov. 14.—[By A. P. Night Wire.] Affairs in Persia have reached a stage which promises further ecroachments upon that kingdom's independence by Russia and Great Britain. Since their agreement dividing the country into spheres of influence, these two nations appear to have worked in harmony in the direction of gradual absorption.

If Russia enforces her ultimatum by occupying a part of the north, Great Britain is likely to take a corresponding step in the south. Russia's ultimatum, which was presented to the Persian government more than a week ago, declared that unless apologies were made for the alleged insult to M. Petroff, the Russian Vice-Consul, on the occasion of the seizure of the property of Shua-Es-Sultaneh, the Premier, and Persia made other reparation, Russia would occupy two of the provinces in the north.

Last week the Russian troops in the north, it is reported, were augmented by strong reinforcements. At the same time two regiments of Indian troops were landed at Bushire, a seaport city on the Persian gulf, nominally to guard British consulates in the south, although there is no apparent need for such a force.

THE CUMMINS CASE.

NEW YORK, Nov. 14.—[By A. P. Night Wire.] William J. Cummins continued his story of the events revolving about the loan of $140,000 by the Nineteenth Ward Bank to save the tottering fortunes of the Carnegie Trust Company and other institutions, when his trial on the charge of stealing this sum was resumed yesterday.

Cummins admitted numerous loans by the Van Norden Trust Company and the Nineteenth Ward Bank to himself, his associates and some of the companies, but denied ever having checked any of the money figuring in the indictment from those two banks or the Carnegie Trust Company to the Veta Colorado Mining and Smelting Company.

"How much did you four men guarantee on notes?" asked Attorney Moss, referring to Cummins, Reichmann, Condon and Moore.

"Oh, about five or six million dollars," said Cummins, nonchalantly, adding that about $5,000,00 was still outstanding. They always left blank guarantees, he said, when any of them went out of town.

FINDS LUMP OF GOLD.

GRASS VALLEY (Cal.) Nov. 14.—[By A. P. Night Wire.] A ten-pound lump of gold quartz, containing enough of the yellow metal to make it worth between $1700 and $1800, was picked up on a piece of rough ground near the edge of town yesterday by Thomas Roach, 16 years old. The boy was after rabbits. Prospectors have tramped over the ground where he found the gold for sixty years.

BATTLESHIPS IN PORT.

NORFOLK (Va.) Nov. 14.—[By A. P. Night Wire.] The battleships New Jersey, Virginia, Mississippi and Georgia came into Hampton Roads yesterday from the southern drill grounds. They reported severe weather on the outside during last night's storm. The government quarantine ship Portsmouth dragged her anchor for half a mile in the roadstead during the storm.

UNIFORM CLASSIFICATION.

NEW YORK, Nov. 14.—[By A. P. Night Wire.] Customs appraisers of twenty-five of the ports of entry in the United States met here yesterday for a week's conference on uniform appraisement and classification, especially as regards articles affected by new tariff rates.

THE OPERA SEASON.

NEW YORK, Nov. 14.—[By A. P. Night Wire.] Music and society, which usher in New York's winter season, came into their own last night when a large audience filled the Metropolitan Operahouse to hear Verdi's four-act opera, "Aida," with Enrico Caruso and Emmy Destinn in the lading roles. Arthur Toscanini at the desk again scored in his interpretation of the opera.

FIRE IN PHILADELPHIA.

PHILADELPHIA, Nov. 14.—[By A. P. Night Wire.] Many firemen were overcome by smoke last night while at work on fires which destroyed the Nicotown Dye Works and the wheat mill of J. Rosenberg & Son here. The loss is estimated at $125,000.

BURNED TO DEATH.

STOCKTON, Nov. 14.—[By A. P. Night Wire.] A Chinese laborer was burned to death last night when a building in the oriental quarter caught fire.

MONETARY BANQUET.

ST. LOUIS, Nov. 14.—[By A. P. Night Wire.] Congressman Edward D. Vreeland of New York and former Congressman Robert W. Bonynge of Denver, chairman and member respectively of the subcommittee of the National Monetary Commission, were guests last night at a banquet at which the so-called Aldrich currency plan was discussed.

WANT MILLION AND HALF.

DENVER, Nov. 14.—[By A. P. Night Wire.] The board of home missions and church extension of the Methodist Episcopal Church decided yesterday to issue an appeal to the denomination for a fund of $1,500,000 with which to carry on the work for the coming year. Because of many special appeals, which were described as being in the nature of an emergency, the board voted to reduce the amount which was to have been applied on the debt by $12,500 and apply this amount to the givings asked for relief. This will make the amount to apply on the debt $30,000.

NEW WHITE HOPE.

Cowgirl Lays Cowboy Low in Plaza Following Argument Over Location to Stake Tepee.

A new "white hope" has loomed in the pugilistic horizon. The phenom does not happen to be of the male species, however, apologizing to one Rudyard Kipling of fiction fame. The front name of the latest entree into the ranks of fistic stars betrays the sex. The name is Bessie Holt and she claims the distinction of being a cowgirl with the "101 Real Wild West" show, which just completed a three days' engagement in Los Angeles last night.

Bessie and Bill Hart, who says he is a cowboy with the aggregation, decided to take in Chinatown last night after the performance. The burg sort of appealed to these citizens of Bliss, Okla., and they thought it wouldn't be a bad idea to pitch their tepee permanently here. By the time the Plaza was reached there was some argument as to the most logical section of the municipality in which to stake their wigwam, and, like a woman, Besse just would have her way.

The vocal combat developed into something more serious and by the time the patrolman on the beat arrived on the scene Hart had taken the count and Bessie was heralding her victory in a key that was somewhat past "high C." The pair were taken to the Central Police Station, where they were locked up on a charge of disturbing the peace.

MORAL TURPITUDE CHARGED.

Confessed Bigamist Brought from Rialto by Federal Officers May Be Sent to England.

[BY DIRECT WIRE TO THE TIMES.]

RIALTO, Nov. 13.—[Exclusive Dispatch.] Thomas Henshall, a rancher, has been taken to Los Angeles as a United States prisoner, and may be deported to England.

Henshall is a confessed bigamist. Last July at Los Angeles, he married Mrs. Fannie Rutter of this place, both being arrested by the county authorities, last month, on bigamy charges.

They confessed before the Superior Court, and were paroled. Mrs. Rutter has a husband at Pullman, Ill., and Henshall's wife resides in England. It is claimed by the Federal authorities that Henshall was arrested and convicted in England for gambling, and is also charged with moral turpitude in having evaded paying railroad fare.

STOLE LADY'S FURS.

REDLANDS, Nov. 13.—Miss Araminta Schoch, planning to leave Saturday for an eastern visit, sent her trunk to the Santa Fe Depot Friday night. It was unloaded on the platform and later stolen and taken down the tracks to an empty warehouse, where it was broken open and nothing left but a postcard addressed to Miss Schoch by which the owner's identity was discovered by an officer finding the trunk. The trunk's contents were found dumped on the floor of a near-by vacant house, but all articles of value including furs, silk gowns and shoes were gone. Is valued at about $[illegible]

Thanksgiving Favors

and appropriate place cards will make your dinner more attractive. We have the Thanksgiving crepe paper decorations, napkins, etc.

Thanksgiving Postals 10c per doz.

For the evening games we have tally cards, Bridge and Five Hundred scores, and a fine assortment of Playing Cards, Checkers, Chess and Dominoes.

Stationery Department

SANBORN, VAIL & CO.

735 So. Broadway

Santa Ana.

BANK SWINDLER IS ARRESTED.

ORANGE COUNTY SHERIFF WILL BRING HIM SOUTH.

Arrested in Ukiah After a Series of Daring Exploits, in Which Many Banks Are Said to Have Been Mulcted of Large Sums—Martin Returns.

SANTA ANA, Nov. 13.—A man who has swindled a dozen banks and who was known at Anaheim as P. R. Stock has been arrested at Ukiah and is being held for Sheriff Ruddock of this county. Stock was at Anaheim last May, and while he cleaned up but $25 there, he went on to Yuma, Phoenix and other Arizona cities, and made several raises, the biggest being $1000. He returned to California by way of San Diego, and then went to the northern part of the State, where he was arrested.

Stock's method of operation was to prepare a fictitious draft. This he presented at a bank of the town he was then in, and if the bank allowed him to start an account it would be but a day before the sum would all be checked out.

At the First National Bank of Anaheim on May 31, Stock presented a draft for $500 on the First National Bank of Los Angeles. Cashier John Hartung was suspicious, and agreed only to accept the draft for collection. Stock had a farmer come in and identify him, and on that Hartung let Stock have $25. The charge against Stock is that he uttered a fictitious draft.

UNAVOIDABLE.

"Accidental and unavoidable" was the verdict of the Coroner's jury that today heard evidence at the inquest over the remains of Mrs. Minnie Giest, who was killed by a Pacific Electric car near Benedict station on the Santa Ana line yesterday afternoon. The motorman, Pearley Morris, and the conductor, Arthur Amstetz, stated that the car was going fifty-five or sixty miles an hour when the woman, who was hard of hearing, stepped from beside the track to the space between the rails. The car was 300 feet away at that time, and could not stop inside of 600 feet.

MARTIN RETURNS.

Glenn L. Martin, the Santa Ana aviator, returned today from a trip East during which he gave exhibitions of biplane flying at Nelson and Cley Center, Neb., and Fayetteville, Seneca, Hiawatha and Salina, Kan. At Salina, Martin's old home town, the aviator was given a great reception. It was so cold that when Martin came down he was almost too numb to move. While away he made twenty-eight flights. He returns to complete some experiments in biplane building at his biplane factory here. Martin uses a Curtiss-type machine, and his flights were to fill dates made by Curtiss's manager and turned over to Martin.

BRANDY CAUSED IT.

A keg of brandy shipped into "dry" territory is responsible for the arrest of Loomis K. King of El Toro. King has been bossing a hay-baling outfit. On November 3 a keg of brandy consigned to Juan Gless, an El Toro rancher, was stolen from the Santa Fe depot. The keg was afterward found in King's camp. King is charged with having received the stolen property. He says he bought it from a man for $5.

NEWS BRIEFS.

J. J. Tichenal, aged 66, died this morning. He came to Santa Ana with his parents, Mr. and Mrs. W. H. Titchenal, in the early '70s, his mother being one of the first white women to settle in Santa Ana.

Marriage licenses: Oscar Pfiefer, 35, and Susan Kellogg, 45, both of Los Angeles; Jose Bribusca, 39, and Florentina Martinez, 27, both of Santa Ana; Henry Duvancenc, 38, and Magdalena Kraemer, 32, both of Los Angeles; Richard Sobieraj, 24, of San Francisco, and Wanda Switek, 18, of Los Angeles; John Swearingen, 32, and Mary Gardena, 32, both of Los Angeles; Leo E. Donaldson, 22, and Emma P. Dunn, 27, both of Los Angeles.

MEDIC PASSES.

REDLANDS, Nov. 13.—[Exclusive Dispatch.] John H. Hollister, a native of New York, aged 87 years, died this afternoon at the home of his sister. He was, for many years, a prominent physician of the Middle Western States and was a member of the faculties of several medical colleges and was also a writer on medical and other scientific subjects.

ARE YOU DRIFTING

into the crowd of weak, weary, depressed; or are you filled with vitality and energy?

Health is the foundation of success.

Nerves, Brain, and Body should be staunch—dependable.

Scott's Emulsion

the best of food-tonics, is the firm footing for health.

ALL DRUGGISTS 11-54

"GOLDEN STATE LIMITED"

THE TRAIN DE LUXE

Exclusively First Class

The "CALIFORNIAN"

Another fast train for both first class and tourist travel

Both through to Kansas City, St. Louis and Chicago.

Dining car service unexcelled.

The line of low altitudes.

SEE AGENTS

SOUTHERN PACIFIC

Ticket Offices
600 South Spring Street
Arcade Station, Fifth and Central Ave.

ROCK ISLAND

Ticket Office
319 So. Spring Street

Electric Talks No. 13

Steam Plants Necessary In Electric Operation

There is never a serious interruption of the electric light and power service of the three Los Angeles corporations engaged in supplying current for local consumption. Though a large part of this current, generated far away in the mountains, is brought hither over transmission lines many miles long, consumers are not inconvenienced when storms or accidents break the lines and shut off the hydro-electric supply.

The reason is that all the companies, at heavy expense, maintain large and fully-equipped generating plants operated by steam. One company generates all its electricity by steam, though it also has facilities for obtaining hydraulic current when anything goes wrong with its plant. The steam plants of the other companies supply current when interruptions occur to the hydro-electric supply; they also supply a certain proportion of the current when the daily demand is at its height.

Without these auxiliary steam plants, the city frequently would be without electric power, and would be in darkness because of storms and floods in the mountains and because of breaks that often cripple the long tranmission lines even in tranquil weather.

Should the city build a distributing plant, it also would have to build an immense steam generating plant at heavy cost, to insure constant service. This would add greatly to the size of the proposed bond issue, and it is one more argument in favor of an equitable arrangement by which the municipality, instead of bonding and building, might acquire the use of the existing systems.

DISCRIMINATION

by discerning advertisers between newspapers that bring them quick and satisfactory results and those that do not is responsible for the Times regularly printing twice as many legitimate "Want Ads" as any other Los Angeles newspaper.

For the week ending, Saturday, November 11th the Times printed 14,835 separate "Liner" advertisements, or 6,125 more than its nearest local contemporary.

Everybody Reads Times "Liners"

THE CITY
AND ENVIRONS.

TODAY AND TONIGHT.

THEATERS.

Belasco—"The Melting Pot".....8:15 p.m.
Burbank—"The Traveling Salesman", 8:15 p.m.
Empress—Vaudeville .....2:30, 7:45, 9:00 p.m.
Grand—"Nearly a Hero".....2:15 and 8:15 p.m.
Hyman—Vaudeville .....Continuous
Lyceum—"The Flower of the Ranch" 8:15 p.m.
Majestic — Lambardi Grand Opera, "Faust" .....8:15 p.m.
Mason—"Seven Days" .....8:15 p.m.
Orpheum—Vaudeville .....2:15 and 8:15 p.m.
Pantages—Vaudeville .....2:30, 7:30, 9:00 p.m.
Shrine Auditorium—Household Show, Afternoon and evening

"THE LAND AND ITS FATNESS."
Permanent exhibit at the Chamber of Commerce building on Broadway.

BUREAU OF INFORMATION.
Times Office, No. 531 South Spring street.

NEWS IN BRIEF

Fireman's Examination.

A Civil Service examination for the place of fireman, custodian service, will be held at the Postoffice, on December 7. Application blanks and information may be obtained from H. H. McDonaugh, local secretary, room 328, Federal building.

Garbage Peace in Sight.

The Supervisors yesterday withdrew their objection to the location of the garbage reloading station at Eschandia Junction, on account of its proximity to the County Hospital, and it will be established at that point. In order to prevent a nuisance, the waste will be run into a city sewer.

Indorse Prohibition.

At the meeting of the Methodist Ministers Association yesterday Rev. Dr. Wadham of Honolulu spoke on the relations of the Hawaiian Islands to the United States. A resolution was adopted indorsing the initiative movement for the adoption of an ordinance for the prohibition of the use or sale of liquor in Los Angeles and calling on the Anti-saloon League and other organizations to work for the success of the movement.

California Art Club Exhibit.

The California Art Club announced yesterday that its annual art exhibit will be held this year at Blanchard Gallery, from the 22nd inst., to December 6, inclusive. The club is making preparations for the most notable exhibition in their history. In addition to a large number of contributions from local artists, the work of many well-known easterners will be shown.

BREVITIES.

Thousands of andirons, fire sets and basket grates retailed at wholesale prices at J. W. Frey's Mantle House, corner Twelfth and Los Angeles streets.

Keramic Club exhibit of decorated china tonight, Wednesday and Thursday, 10 a.m. to 10 p.m., at Hotel Alexandria. Public invited.

The Times Branch Office, No. 116 South Broadway. Advertisements and subscriptions taken.

Delany for correctly-fitted glasses. Also artificial eyes at 309 S. Spring.

Furs, complete stock, remodeling. Alaska Fur Co., 224 Mercantile place.

Hotel Rosslyn and Natick. Best 25-cent meals. Sunday eve., 35 cents.

Mrs. A. J. Goodwin, gowns. 257 So. Grand. A4229.

Dr. Charles W. Fish, Laughlin Bldg. has returned.

CITIES MAY COMBINE.

Alhambra, South Pasadena and Pasadena Will Consider Union in Sewerage Construction.—News Briefs.

SOUTH PASADENA, Nov. 13.—Thursday evening of this week the Chamber of Commerce will meet at the Council chambers in the City Hall for the purpose of electing officers for the ensuing year and discussing the community interest plan for the solving of such of its municipal problems as have an intercity significance.

The secretaries of the Board of Trade of Pasadena and Alhambra have been invited to be present. The sewer question is one of the problems to be taken under consideration, and which has been under agitation, can be solved by the community of interest plan or inter-city co-operation. South Pasadena, Pasadena and Alhambra can work together, or Los Angeles and South Pasadena can do so.

NEWS BRIEFS.

As to the various stories in regard to the Lincoln Park drinking water that are in circulation, the health officer, Dr. C. A. Whiting, states that he has made a careful inspection of the whole system, and he believes it is in good condition.

Rumors are in circulation that J. G. Pierce, No. 1140 Windsor Place, will be in the local Councilman race next April. He is a builder and contractor and has made many friends since coming to the city. The east Oneonta section of the city is represented by Trustee William M. Carlin, No. 1972 Fletcher avenue, and it is rumored that he will also enter the field for re-election.

Roy Pound, who was sentenced to forty days in the county jail for petty larceny committed while working on some houses being constructed adjacent to Camden Court, had served thirty days of his time, when the foreman of the buildings, where he had been employed, paid $10 to the county, which sum equaled the amount due for his unexpired time, and he was released. He was immediately brought before Judge Glover Saturday morning on another complaint that had been lodged against him by one of the workmen on the buildings, who later concluded that the prisoner had been punished enough and had the case dismissed.

WILL REMOVE THE WIRES.

Glendale's Request to the Pacific Telegraph and Telephone Company is Met With Instant Compliance.

GLENDALE, Nov. 13.—The Pacific Telephone and Telegraph Company has agreed to grant the request of Harry Lynch, Glendale City Electrician, to remove all wires from Fourth street, between Central avenue and Adams street. Part of the wires will be combined in a cable underground along Fourth street, while the remainder will be removed to Third and Fifth streets.

NEWS BRIEFS.

As a result of a recent visit to the water supply of this city by the county Health Officer, an ordinance will go into effect next week providing for cleaning and covering the reservoirs from which Glendale is supplied. The covers must be so placed over the reservoirs as to leave an opening of eighteen inches between the under side of the covering and the top of the reservoir, for the purpose of admitting air, which space must be covered with a wire mesh of one-quarter inch in size, said covering to extend at least two feet over the outer edge of the reservoir.

The first number of the lecture course being given under the auspices of the Epworth League of the Methodist Church occurred Saturday evening, when Dr. Matt S. Hughes lectured in Filger's Operahouse on "The Fine Art of Living." The attendance was large. The remaining numbers of the course are "Smiles," by Dr. Wesley K. Beans, December 5; "The Sunny Side of Life," by Dr. Charles Edward Locke, January 16; "The University of Southern California Glee Club, February 2, and "The Evolution of American Living," Prof. Tully C. Knowles, February 20.

Dr. Robert J. Burdette of Los Angeles will lecture before the Glendale Tuesday Afternon Club at Filger's Operahouse tomorrow afternoon at 2 o'clock. Beside Dr. Burdette's address, the programme will consist of a violin solo by Julius Kranz, vocal solo, Mrs. W. H. West; piano solo, Miss Winifred Jones.

The next regular meeting of the W.C.T.U. of the valley will be held at the home of Mrs. Julia Beers, No. 309 Belmont street, next Friday at 2:30 p.m. At this meeting Mrs. Sidney Dell will deliver an "Instruction in Politics," lecture.

PUBLIC DISCUSSES BONDS.

Pomona People Congregate to Debate Advisability of a Big Bond Issue for School Uses.

POMONA, Nov. 12.—A public meeting under the auspices of the Board of Trade was held at the Fraternal Aid Theater this evening, at which the issuing of $200,000 more school bonds was discussed, the assemblage being enlightened more on the proposition.

Morris H. Wilson presided. Superintendent of Schools Murphy was present and made an interesting address, and short talks were given by several others.

NEWS BRIEFS.

The Pomona City Treasury has been enriched by the payment by the local Home Telephone Company of $674.75, which is 2 per cent. of the annual gross earnings of the company, due the city under the Broughton State franchise law. This is the only corporation from which Pomona receives franchise revenue at present, and it has been sharing its earnings with the city for several years.

The newly-organized Pomona Choral Club met this evening in the science hall of the High School and perfected organization by adopting a constitution. Prof. F. A. Bacon of the musical department of Pomona College is director of the new organization and outlined plans for the first concert. Pomona has for years been without a choral union and the musical people here are enthusiastic over the choral club.

Because of a late telegram received from the father of the late John B. Ray, stating that the former has started for Pomona, the funeral services of the deceased, which were arranged for this afternoon, have been postponed until Wednesday afternoon.

WATER QUESTION IS UP.

Riverside Has a Number of Propositions to Consider and Several Problems to Solve.

RIVERSIDE, Nov. 13.—Now that this city is considering the important question of municipalizing the domestic system of the Riverside Water Company, there are being tendered to the Council many suggestions, deemed by those who tender them, as least, to be better for the city than the main question.

Although not yet formally tendered to the Council, it is understood that D. E. Meyers, as the agent of big water-bearing lands in Mill Creek Canyon, will make a proposition to the Council for the sale at $300,000, of between 800 and 900 acres of land in that locality. The right to appropriate this water for domestic purposes has been established, but the right to take it for irrigation purposes would necessarily need to be established by the courts, while the right to use the water offered by the Riverside Water Company for both purposes or either has been adjudicated.

The offer made by Meyers tends to further complicate the municipal water question. The Riverside Water Company, which is a quasi public incorporation, is in a predicament, having a bonded indebtedness of $700,000, and it is argued that it will cost the company fully 10 per cent. to refund that amount at 6 per cent., whereas the city bonds for the same purpose, in the event of municipalizing the concern, may be floated at 4 per cent., meaning a big saving to the city, and incidentally to the water users, as the consumers must ultimately in one way or another bear the burden of the company which supplies this city with water for both purposes.

PETITION FOR RECALL.

Sierra Madre Is All Stirred Up over Proposition to Remove City Treasurer Lehmer.

SIERRA MADRE, Nov. 13.—Petitions are being circulated in this city asking for the recall of City Treasurer F. C. Lehmer. He is charged with refusing to honor warrants to the great embarrassment of the board and he is also criticised for taking 1 per cent. for handling the public funds as it comes in and 1 per cent. when it is paid out.

Petitioners assert that the law provides that the treasurer may take 1 per cent. as his compensation, but that the double charge is exorbitant and illegal.

The treasurer claims that he is only taking the same per cent. that is taken by other treasurers in cities of the same class all over California.

The petition for the treasurer's recall will probably be acted on at the next meeting of the City Trustees.

ARRESTED FOR BURGLARY.

Acting on information received from the Chief of Police of San Diego, a well-dressed stranger giving his name as Emery Cox, was arrested last night on a charge of burglary alleged to have been committed in the southern city previous to coming here. The officers here are in ignorance of the exact nature of the crime, and are holding Cox until the arrival of detectives from San Diego.

Art Auction for the Artistic.

On account of retirement from the studios branch of her business, Mrs. Elizabeth E. Burton, of 811 South Hill street, has sold her lease and will distribute her collection by a public auction sale. To those who appreciate the possession of art objects not duplicated by the thousand and not obtainable in hundreds of shops, this sale will be welcomed. Mrs. Burton's skill and artistic taste in the creation of things beautiful is not alone known in California, but examples of her handicraft grace the homes of many grand homes in other parts of America.

YAWMAN & ERBE MFG. CO., largest makers of office filing systems and equipment, have removed from 250½ South Broadway to 617 South Broadway. Phones: Sunset M. 2905, Home F2905.

DISTINCTIVE art objects on view today at the Burton studio, 811 South Hill.

LOCAL TRAVELERS.

Los Angeles and Other Southern California People Who Are Registered at Hotels in Other Cities.

[BY DIRECT WIRE TO THE TIMES.]

NEW YORK, Nov. 13.—[Exclusive Dispatch.] The following Los Angeles people are registered tonight at New York hotels: Buckingham, Mrs. C. H. Jones; Belmont, W. G. Salisbury; Netherlands, F. P. Parsons; Albert, E. J. Loewen; Murray Hill, A. Mitchell; Hotel Astor, C. W. Pendleton; Union Square, W. Raffiz; Herald Square, G. H. Marcher. From Pasadena: Martinique, H. C. and Mrs. H. C. Merritt, H. C. Merritt, Jr., H. Merritt, Miss G. P. Gates, E. L. Gates, Mrs. E. L. Gates, Miss F. B. Craik; Netherlands, H. Huntington. From Santa Barbara: Murray Hill, E. A. Danielson, Mrs. E. A. Danielson; Latham, F. M. Gallagher.

IN CHICAGO.

CHICAGO, Nov. 13.—[Exclusive Dispatch.] The following Los Angeles people are registered tonight at Chicago hotels: Congress, E. C. Moore; Grand Pacific, T. C. Veck; La Salle, Mrs. J. T. Matthaus.

FUGITIVE IS CAPTURED.

Publication of His Photo by "The Times" Enable Authorities of El Centro to Get Him.

[BY DIRECT WIRE TO THE TIMES.]

EL CENTRO, Nov. 13.—[Exclusive Dispatch.] W. R. Ford, cattle rustler who escaped from Sheriff Mobley Meadows of Imperial last week while being returned on a Santa Fe train from Pocatello, Idaho, was caught today on Terminal Island as a result of The Times publishing his photograph and description. Ford escaped from a train on the desert. He worked his way to the island, where he was making an effort to ship to the North. He was quickly recognized through the newspaper photograph and the authorities were notified.

REDONDO NOTES.

REDONDO BEACH, Nov. 13.—Hermosa Beach will be divided into two precincts according to the new apportionment. The first precinct will be that portion of the city north of Santa Fe avenue. South of that avenue will be the second precinct.

The Pacific Electric Railway Company is spending the $150,000 which was recently appropriated for that purpose on ballasting and improving the tracks of the Los Angeles Pacific division of the system between here and Los Angeles.

The Sunshine Society of Hermosa Beach has signified its intentions and willingness of assisting the Parent-Teachers' Federation in the relief and charity work. This work will commence within a short time and will last all during the winter.

DEDICATION CEREMONIES.

The massive granite monument, with its bronze tablets, which the owners of the Los Angeles Times have built in Hollywood Cemetery to perpetuate the names, the memories and the tragic death of the twenty faithful men of this newspaper's working force, will be dedicated tomorrow afternoon, with appropriate ceremonies. Rev. Robert J. Burdette will deliver the oration and there will be suitable music.

Men and women—and their name is Legion—who sympathize with the dead, and with the cause for which they fell at their posts of duty, and who hold to the same faith in which they died, are invited to be present without further notice.

HOLD-UP MEN ACTIVE.

George T. Farnham of No. 1430 West First street reported to the police late last night that he had been held up and robbed in front of Alexander's Garage, Fifth and Figueroa streets, by two armed men, who subsequently escaped with 75 cents in change and a gold-filled watch. The victim said that the men were concealed behind a fence, and when he started to pass them, he was halted and forced into a shadow, where the thieves leisurely went through his pockets. An automobile load of officers searched the neighborhood, but were unable to obtain any trace of the robbers.

UNDELIVERED TELEGRAMS.

There are telegrams at the Postal office for Howard Lotis, Irlene Wilson, George Venetsanakos, Mrs. Frederick Lang and C. A. Pelletier.

At the Western Union office for Mrs. A. Minnie Dunn, Mrs. Heffelfinger, Mrs. Ransford Lewis, Mrs. A. C. Durham, Mrs. Carl Barnett, Mattie Foster, T. F. Cox, W. W. Swetland, Henry L. Flowers, Dick Harbin, Otto Anderson, John H. Bond, R. J. Christie, F. C. Lake, William Brill, Charles W. Ranger, Frank Childs and Margaret Nusbaum.

VITAL RECORD.

MARRIAGE LICENSES.

The following marriage licenses were issued yesterday. Name and age given.

BARNHART — THOMPSON. Ephraim M. Barnhart, 75; Barbara J. Thompson, 72.
BOYER—BURKS. George Boyer, 23; Lanora Burks, 27.
BREERTHAUPT — PARSONS. William McC. Breerthaupt, 22; Mabel E. Parsons, 18.
BYRON—RUCH. Ralph L. Byron, 29; Semopse P. Ruch, 25.
CARNELLI—RUGGIERO. Casino Carnelli, 32; Rosy Ruggiero, 28.
EAKER—GRAY. Benjamin F. Eaker, 28; Cynthia Gray, 23.
GILBERT—MARTIN. Earl R. Gilbert, 22; Maude V. Martin, 22.
GLEIS—CHALLSTROM. Michael G. Gleis, 39, Signed Challstrom, 34.
GRAHAM—JONES. Arley W. Graham, 26; Grace E. Jones, 21.
GRAVET—DRAPER. Adolph Gravet, 43; Lulu M. Draper, 32.
HAMPTON—SUMMERS. Wade Hampton, 22; Katie Summers, 24.
HERNANDEZ—RAMIREZ. Francisca Hernandez, 21; Soledad Ramirez, 19.
HOLIDAY—WILSON. James M. Holiday, 23; Alithia Wilson, 21.
JUSTAFSON—ROSLER. Peter A. Justafson, 32; Anette Rosler, 28.
KORDICH—DAYEVICH. Frank Kordich, 24; Vela Dayevich, 18.
KOSS—PATTEN. Nicholas Koss, 40; Mae L. Patten, 26.
LYNCH—SMITH. Walter C. Lynch, 35; Fattie B. Smith, 42.
MONTGOMERY — HAWKINS. George W. Montgomery, 22; Vida L. Hawkins, 21.
ODELL—BACON. Frank E. Odell, 41; Helen Bacon, 42.
RICHARDSON — DALBERTO. William H. Richardson, 47; Mary Dalberto, 38.
SCHAEFER—LINTON. Frederick Schaefer, 20; Florence C. Linton, 29.
SIMMONS—GRAY. Brice Simmons, 29; Nora Gray, 31.
SNIVELY—BITZER. John S. Snively, 50; Lizzie A. Bitzer, 49.
STARR—EMMONS. Louis E. Starr, 36; Myra L. Emmons, 37.
WILSON—RUNNELS. Jameson S. C. Wilson, 24; Mildred L. Runnels, 20.
WISEMAN—NORTON. Harry E. Wiseman, 32; Berth E. P. Norton, 25.

BIRTHS.

Names, sex, place and date of birth.

BLASNEK. Mr. and Mrs. Frank. Boy. 621 Maple avenue. October 29.
CONKLIN. Mr. and Mrs. Arthur B. Daughter. 406 North Breed street. November 10.
DOTLLER. Mr. and Mrs. Peter J. Daughter. 826 Bryant street. November 8.
DUNKEL. Mr. and Mrs. Casper. Daughter. 756 East Seventeenth street. November 6.
EAGLES. Mr. and Mrs. Paul. Boy. 2729 Roxbury street. November 10.
FORD. Mr. and Mrs. Harry A. Daughter. 2630 La Salle avenue. November 3.
JOHNSON. Mr. and Mrs. Theodore. Daughter. 367 South Rampart street. November 10.
LOWE. Mr. and Mrs. Lewis William. Daughter. 264 West Thirty-third street. November 2.
O'BANNON. Mr. and Mrs. Walter J. Daughter. California Hospital. October 29.
STAFFORD. Mr. and Mrs. Edmund D. Boy. 22 Parkman street. November 7.
THOMPSON. Mr. and Mrs. Fordell. Daughter. 5215 Lincoln street. November 11.
TSUNEDA. Mr. and Mrs. Kenaku. Boy. 1430 Cortes street. November 2.
YETRO. Mr. and Mrs. Arthur C. Daughter. 245 Patton street. November 8.

DIVORCE SUITS FILED.

BURRESS. Frank A. against Minnie.
MULLER. May against Robert R.
REYES. Felipa Valenzuela against Francisco.
TIPT. Alice M. against Charles L.
TRIPP. William against Lizzie.
YOUNG. James F. against Kittie E.

OFFICIAL DEATH LIST.

Name and place of death—	Age.	Date.
BALLANTYRE, William. Los Angeles	35	12
BROENING, Adam. Los Angeles	40	9
FRIEZE, Fanny. Los Angeles	61	12
FRITZ, William J. Los Angeles	26	10
GRIGSBY, Tena R. Los Angeles	23	12
HALL, Clara. Los Angeles	50	12
HANNON, Joseph B. Los Angeles	3	12
NYE, Frank. Los Angeles	46	10
JENKS, J. W. Los Angeles	46	11
KIT, Lout. Los Angeles	50	13
MARIS, William. Los Angeles	23	12
MARTIN, Benjamin F. Los Angeles	52	10
McDONNELL, Emma B. Los Angeles	28	12
MOORE, Mary T. Los Angeles	50	10
ODELL, Abraham H. Los Angeles	70	4
PARTRIDGE, Jennie. Los Angeles	64	10
SMITH, T. H. Los Angeles	76	10
VILLA, Clara. Los Angeles	1	11
WOODROUGH, Jennie H. Los Angeles	53	11
YBARRA, Jose L. Los Angeles	61	11

DEATHS.

With Funeral Announcements.

BOCHME. At No. 726 Iver street, Hollywood, Karl August Bochme, aged 45 years. Remains at Highland Park Undertaking Parlors, No. 601 York boulevard. Funeral notice later.

EISENBEISS. November 11, at Artesia, Cal., Adolph J. Eisenbeiss of Washington, D. C., husband of May V. Eisenbeiss. Interred in Evergreen Cemetery, Monday, November 13.

FRIEZE. November 12, Fanny Frieze, aged 61 years. Funeral, 2 p.m. Tuesday, from the chapel of J. H. Riedeman, No. 1439 South Main street.

GRANT. At the home of J. M. Spear, No. 1216 Berkeley street, Santa Monica, November 13, Mrs. Elizabeth Grant, aged 81 years and 10 months, mother of Mrs. J. M. Spear, A. F. Grant, Whittier, Cal.; H. H. Grant, Harrisburg, Pa.; J. H. Grant, Bridgewater, N. S.; L. V. Grant, Montreal. Funeral private.

HAYS. At Pasadena, November 12, Barton S. Hays, husband of Eva C. Hays and father of Malcolm M. Hays, a native of Indiana, aged 45 years.

MARIS. At his residence, No. 738 East Fourteenth street, November 12, 1911, William Maris, husband of Ivy L. Maris. Funeral services will be held at the residence, Wednesday, November 15, at 2 o'clock p.m. Interment, Evergreen Cemetery.

MERRIFIELD. At No. 2681 South Grand avenue, Capt. Joseph A. Merrifield, husband of Matilda B. Merrifield, captain of Co. F, Thirty-ninth Massachusetts Infantry, member of Stanton Post, No. 55, G.A.R. Remains at W. H. Sutch's parlors. Funeral services Tuesday at 2 p.m. at the chapel of the Rosedale Crematory, in charge of Stanton Post. (Boston and Chicago papers please copy.)

MUELLER. November 12, 1911, Rev. J. Adam Mueller, aged 75 years. Funeral service from chapel of Gates & Crane, No. 125 North Highland avenue, Hollywood, Wednesday, November 15, 2:30 p.m. Interment, Hollywood Cemetery.

PABST. In this city, November 12, Mrs. Marguerite Pabst, aged 49 years, wife of Albert Pabst. Remains at W. H. Sutch's funeral chapel. Funeral notice later.

SNYDER. In this city, November 12, John Henry Snyder, aged 34 years, uncle of the Hon. M. P. Snyder of this city. Funeral today (Tuesday) from the chapel of Pierce Bros. & Co., No. 819 South Flower street, at 10 a.m. Interment, Evergreen Cemetery.

WALSH. At Corona, Cal., November 10, William H. Walsh, aged 27 years. Funeral Wednesday, November 15, at 8:30 a.m., from parlors of Cunningham & O'Connor. Requiem mass at St. Vincent's Church at 9 a.m. Interment, Calvary Cemetery.

WRIGHT. At Rito, N. M., November 10, 1911, Charles L. Wright, by accidental explosion of dynamite. Funeral services at chapel of Bresee Brothers, 855 South Figueroa, at 10 o'clock a.m., Tuesday, November 14, 1911. Interment at San Gabriel Episcopal Cemetery.

FUNERAL NOTICE.

ATTENTION, COMRADES OF STANTON POST, G.A.R.

You are notified to attend the funeral of our late comrade, Joseph A. Merrifield, member of Stanton Post, captain Co. F, Thirty-ninth Massachusetts Infantry, aged 66 years, at chapel of Rosedale Cemetery, at 2 p.m., Tuesday, November 14, 1911. Interment, Rosedale Crematory. Comrades will meet at south gate of cemetery. W.R.C. invited.

J. W. DOLAN, Commander.
J. M. GUINN, Adjutant.

Peck & Chase Co., Undertakers, 1213-15 South Figueroa street. Lady assistant. National Casket Co. caskets. Tel. Main 41; 41727.

Jewelry Bargains for Xmas

The Geneva's third great annual sale offers the greatest bona fide pre-holiday jewelry buying opportunity in Los Angeles. Here are hundreds of pieces of beautiful gold jewelry, high grade watches and clocks, genuine diamonds, beautiful cut glass, and many other appropriate gift things, priced at from one-third to one-half below regular prices. We ask only that you come here and compare to prove, without question, the genuineness of the values.

Beautiful New HAT PINS

The newest and most attractive line of hatpins shown in LOS ANGELES. Scores of beautiful new designs—values positively up to $2.00. Your choice during this sale— $1

GENEVA
Watch & Optical Co.
305 South Broadway

"The Exclusive Specialty House."
Myer Siegel & Co.
At 445 S. Broadway.

Coats
Women's and Misses' Coats
at $20, $25, $30 and up

A splendid collection of the very newest model in most select and wanted fabrics.

Reversible materials — coats that have warmth without the necessity of weight or clumsiness.

The neatest patterns here in these coats; also handsome grays, combination of colors. Navy blue and blacks.

Stylish Broadcloth and chic velvet and corduroy coats, and coats of nobby mixtures.

Also a fine line of dressy and evening coats.

LOW COST GLASSES

We can sell you glasses from $1.00 up. They are excellent values for the money. However, our correctly fitted lenses, WHICH WE SUPPLY ONLY ACCORDING TO YOUR EYESIGHT MEASUREMENTS, are the cheapest in the end, because they are the BEST. The cost of such lenses runs from $1.50 up, according to the amount of grinding required. Marshutz fits and grinds glasses correctly. Ask your neighbor.

Marshutz Optical Co.
Established 1887.
704 So. Broadway

DAYLIGHT STORE
Jacoby Bros.
337-339-341 South Broadway
"SOMETHING NEW EVERY DAY."

Jacoby's Underprice Basement
"The Road to a Thousand Bargains"

$15 Reversible Coats $5.95
REVERSIBLE "two-in-one" Coats, made of Blanket cloth in all style collars, cuffs and buttons. The Coats are finished to wear on either side; every wanted color and size for women and misses.

$1.50 IMPORTED TABLE LINENS. On Sale Today Only. Yard..... $1
THINK of buying the finest Irish and German table linen at a straight price reduction of one-third —sounds ridiculous, but a fact nevertheless; 70 and 72-inch widths; floral, scroll and dotted patterns. For today only the greatest linen value ever offered at $1

$3.95 MESSALINE SILK PETTICOATS. More Than a Hundred Shades..... $1.95
A PETTICOAT that will please hundreds of delighted buyers today. Cut extra wide and splendidly made with deep plaited and fancy flounce—black, white and almost every shade of every color. Best $2.95 value at $1.95

1200 BEAUTIFUL TRIMMED HATS. Regular $3.95 to $5.00 Values..... $1.45
HUNDREDS of different shapes and all styles in the smartest of new Fall and Winter models, trimmed with velvets, satins, ribbons, ornaments and cords, etc. In fashion's most approved modes. The greatest Hat value ever offered anywhere at $1.45

New Arrivals in German Silver Meshed Purses
FIRST showing of the very latest novelties in advance style German Silver Meshed Purses. Just 150 in the lot all told. They have pretty, solid German Silver frames in a variety of artistic etched patterns; kid lined and with German Silver Chain. Every price lower than it really ought to be.
$1.95, $2.50, $2.75, $3, $3.50, $4.95

New Hand-Embroidered, Pure Linen Ardennes Handkerchiefs—The Gift-Worthy Kind—
COME in beautiful single corner embroidery effects; many strikingly impressive and elaborate patterns. Made of finest soft linen; narrow hemstitched. Very special values at
25c, 35c and 65c

New, Regular $4.50 Leather, Suede, Velvet and Novelty Musketeer Bags, Special Today $2.95
ALL these Bags come in the prettiest square and round bottom, medium size, novelty shapes. They're made of the very best materials and the majority have long silk shoulder cords and calfskin or silk linings. The Suede and velvet Bags in stylish colors, the leather Bags in black only, and the tapestry Bags in rich novelty effects. All regular $4.50 values. Today, $2.95.
Other Special Lots at 79c, $1.00, $2.00, $3.50, $5.00, $7.50 & $10.00

You might as well try to count the wearers of Brauer made clothes, as to count the voters of China. Figures, however, are unimportant except in their relation to your Fall suit. You'll find in Brauer made checks, figures sure to tickle your pocket-book, and the quality is unquestionable. Let us make out a check for you, for $28 or more. And DON'T miss that Brauer exhibit at the Shrine show.

SUITS TO ORDER $20, $30, $40
Intermediate Prices and Better
A. K. Brauer & Co.
"Tailors to Men Who Know"
(Two Stores)
345 S. Spring 5th & Spring

HEARD OPTICIAN
KRYPTOK Invisible Bi-Focals
$8.00 to $12.50 a Pair

Optical Dept.
Moved to Suite 308.
BROCK & CO. BUILDING.
Dr. D. M. Small in Charge.
THE WHITLEY JEWELRY CO.

Cemeteries.

Inglewood Park Cemetery
Two miles outside of the city limits, on the Los Angeles and Redondo Railway. 300 acres of perfect land, with improvements outclassing any cemetery on the Coast.
307 South Broadway, Room 303.
Phones—P2300; Main 4559.
Superintendent's phone 10541.

Hollywood Cemetery
Location ideal — modern and attractive. High, rolling lawns; beautiful lakes, trees and shrubbery. All lots under perpetual care. Melrose and Colegrove cars to grounds.
A1131. 208 LAUGHLIN BLDG. Main 301.
Cemetery Phones, 59015. Hollywood 542

Rosedale Cemetery
An Endowed Memorial Park, noted for its natural beauty. Endowment Fund for perpetual care, $500,000. Modern Receiving Vault, Chapel, Crematory and Columbarium Accessible. City Office: Suite 303-304 Exchange Bldg. N. E. corner 3rd and Hill sts. Phones—Main 909; A3629. Cemetery Office, No. 1451 West Washington street. Phones—72458. West 58.

Henry Snyder, aged 34 years, uncle of the Hon. M. P. Snyder of this city.
Funeral today (Tuesday) from the chapel of Pierce Bros. & Co., No. 819 South Flower street, at 10 a.m. Interment, Evergreen Cemetery.

WALSH. At Corona, Cal., November 10, William H. Walsh, aged 27 years.
Funeral Wednesday, November 15, at 8:30 a.m., from parlors of Cunningham & O'Connor. Requiem mass at St. Vincent's Church at 9 a.m. Interment, Calvary Cemetery.

WRIGHT. At Rito, N. M., November 10, 1911, Charles L. Wright, by accidental explosion of dynamite.
Funeral services at chapel of Bresee Brothers, 855 South Figueroa, at 10 o'clock a.m., Tuesday, November 14, 1911. Interment at San Gabriel Episcopal Cemetery.

FUNERAL NOTICE.

ATTENTION, COMRADES OF STANTON POST, G.A.R.

You are notified to attend the funeral of our late comrade, Joseph A. Merrifield, member of Stanton Post, captain Co. F, Thirty-ninth Massachusetts Infantry, aged 66 years, at chapel of Rosedale Cemetery, at 2 p.m., Tuesday, November 14, 1911. Interment, Rosedale Crematory. Comrades will meet at south gate of cemetery. W.R.C. invited.

J. W. DOLAN, Commander.
J. M. GUINN, Adjutant.

Peck & Chase Co., Undertakers, 1213-15 South Figueroa street. Lady assistant. National Casket Co. caskets. Tel. Main 41; 41727.

Auctions

ART AUCTION
FOR THE ARTISTIC
The ELIZABETH E. BURTON Studios,
811 South Hill Street, Opposite Hamburger's.

On account of sale of lease and retiring from the studio branch of the business The Entire Burton Collection composed principally of Mrs. Burton's own creations and a small but valuable collection of Antique Jewelry consigned to Mrs. Burton by the legal representative of a Spanish family.

Sale Wednesday, Nov. 15, at 2 o'clock afternoon, and following days at same hour.

The Burton collection embraces in part: Decorative screens, sconces, lamps, plaques, tapestries, brackets, paintings, prints, electric portables, furniture, illuminated book hangings, leather table and couch coverings, ornamental domes, hand wrought copper, silver, antiques, porcelains, electric fixtures and many other art objects, the greater number of which are Mrs. Burton's own handicraft.

THE JEWELRY COLLECTION CONTAINS a valuable pearl and diamond collar. A diamond and emerald set, a collar of sapphires and pearls, a bracelet of pearls and diamonds, three brooches, two pendants, six rings, two chains and six other pieces. The collection representing an outlay of more than $20,000.

NOTE—Both art goods and jewelry will be on exhibition the Monday and Tuesday preceding the sale.

MRS. ELIZABETH E. BURTON.
EDWARD CURTIS, Auctioneer.

Mission Malt Tonic

The daily use of Mission Malt Tonic at meal time insures the most perfect digestion—thorough assimilation—and increased nourishment.
Tones up and rejuvenates the whole system, and is particularly necessary to light, buoyant health in California at this season of the year.
Physicians Highly Recommend It
Price One Dozen Bottles $1.50.
Insist upon it being MISSION MALT TONIC.
For sale by all Druggists and First-class Dealers.

WHALEBONE

Suction Plates $10
Crowns $4
Teeth made without plates.
Whalebone Dental Co.
(Copyright.)
Telephone Main 8772.
437 SO. BROADWAY.

THE WALKER PORTABLE

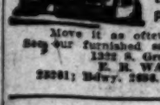

If you are not certain of your location buy a Walker Portable.
Move it as often as you like.
See our furnished samples at 1322 S. Grand Ave.
E. R. WALKER.
22281; Bdwy. 2266. P. O. Box 1372.

HIGH GRADE PIANOS
Continually received in exchange on
APOLLO PLAYER PIANO
and sold at special bargain prices.
J. B. BROWN MUSIC CO.
642 S. BROADWAY.

Natural Looking Teeth
Artificial teeth that don't look good and feel natural are a failure. We study the question of naturalness in all its phases when restoring teeth by ALVEOLAR METHOD. Call or write for our book. It is free.
REX DENTAL COMPANY,
203 Severance Bldg., Los Angeles

RETURN ENGAGEMENT
14 Tyroleans
Jahnke's Restaurant
Nov. 18th
FIRST AND SPRING

Auction!
Have following auctions:
TODAY—
TUESDAY, NOV. 14, 9:30 A.M. (Tuesday) 2301 LONG BEACH AVE.
TUESDAY, NOV. 14, 2 P.M. (Tuesday) 251 N. VERMONT AVE.
WEDNESDAY, NOV. 15, 9:30 A.M. Bungalow (also furniture by the piece). Magnificent goods. 765 W. 32ND ST.
THURSDAY, NOV. 16, 2 P.M. (Sale 2 to 5) Beautiful home. Excellent location. 2921 LA SALLE AVE.
FRIDAY, NOV. 17, 2 P.M. (Bungalow) 3424 SEVENTH AVE.
THE R. H. STROUSE CO., Auctioneers 216 CENTRAL BLDG.
F3702; Bdwy. 1529.

AUCTION.
TUESDAY, NOV. 14TH, AT 10 A.M. 491-493 S. MAIN ST.
GALVANIZED WARE AND GROCERIES
Consisting of 50 dozen assorted galvanized tubs; 25 dozen assorted pails; 12 dozen cans, sprinklers, etc.; 6 dozen copper wash boilers; scales, counter and floor coffee mills, cheese cutter, meat slicer, etc.
SPECIAL—Good horse, harness and wagon.
WEDNESDAY, NOV. 15TH, AT 10 A.M. 2446 S. MAIN ST.
MEN'S FURNISHINGS, SHOES AND NOTIONS.
We will sell at public auction a large stock of men's furnishings, shoes and notions at the above address and on the above date without reserve or limit. A chance for dealers.
LOS ANGELES AUCTION & COMM. CO. 491-493 S. Main Street. Broadway 1667 or F1710.

AUCTION.
HOUSEHOLD FURNISHINGS
WEDNESDAY, Nov. 15, 10 A.M. & 2 P.M.
830-32 SO. MAIN ST.
RHOADES & RHOADES, Aucts. Phones—Main 1259; F1259.

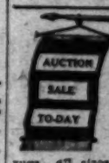

AUCTION.
Monday and Tuesday, Nov. 13 and 14, 10 a.m. and 2 p.m. At our Auction Mart, Nos.

Editorial Sheet—The State and Coast. Part II—The City and Its Environs

The Los Angeles Times

Population: By the last Federal Census (1910)—319,198; By the last School Census (1911)—350,999

XXXTH YEAR. TUESDAY MORNING, NOVEMBER 14, 1911.—12 PAGES. PRICE: Single Copies, on Streets and Trains, 3 Cents; Per Month, Per Copy, Delivered, 2½ Cents.

N. B. Blackstone Co.
DRY GOODS

$2.00 Embroidered Onyx Silk Hose . . . $1.50

Consider the name that is stamped on these silk stockings, then you will more fully appreciate the values. IT'S "ONYX"! Pure thread silk of medium weight, but heavy enough to wear well, knit with a deep garter top and double sole, embroidered tastefully in colors or black. This is a stocking that sells the country over at two dollars a pair. Our price.....$1.50
—Main Floor—

Moravin Broadcloths $3.00
60 Popular Street Shades

From one end of this land to the other, Moravin broadcloths are standard. Equally suitable for tailored suits, evening and street wraps and dressy costumes, is it any wonder their popularity grows apace? No other cloth can boast of so perfect and lasting a satin finish as Moravin. We are sole agents for Los Angeles.
—North Aisle, Main Floor—

"Merode" Hand Finished Underwear

stands for all that's desirable in knitted underwear—fit, finish, comfort, service and value. We carry the line in all its completeness.

Vests and Pants of light or medium weight cotton, or fleece lined.....50c
Vests and Pants of medium or light weight merino.....$1.00
Vests and Pants of medium or light weight silk and wool $1.25
Union Suits of light weight cotton or fleece lined.....$1.25
Union Suits of merino.....$1.50 and $1.75
Union Suits of silk mixture.....$2.25 and $2.50

"Merode" Underwear for children in all wanted weights and styles.
—Main Floor—

Night Gowns and Petticoats of Warm Outing Flannel

When you see this new lot of outing flannel gowns and petticoats, see how nicely they are made, and of such soft, warm fleecy material, you will soon discard your muslin garments. Furthermore, the prices we name make them doubly attractive to those who would economize.

Gowns plain white, plain colors or pretty striped styles in a half dozen different models at
$1.00, $1.25, $1.50, $1.75 and $2.00.
Petticoats all styles 50c to $1.25.
Knitted Wool Petticoats, plain or bordered $1.75 to $3.00.

The Piano of Wonderful Tone
Kranich & Bach

The high musical excellence and the wonderful tonal quality of the Kranich & Bach Piano have won for this instrument an established reputation among musicians. Kranich & Bach superiority is due to exclusive constructional features, developed through years of study by this famous family of Piano makers, several generations of which are now actually engaged in the factory.

Points of Superiority

Kranich & Bach Pianos have greater length of string and greater Sounding Board surface than any other Piano of similar dimensions.
All the Uprights are now constructed with the Kranich & Bach Violyn Plate, which eliminates the pressure bar entirely, affording the violin principle of stringing.
To these two exclusive features, especially, is due the wonderful Kranich & Bach tone, with its sweet, harplike, singing quality.
All Kranich & Bach Grand Pianos are now fitted with the Isotonic Pedal, by which the tone can be gradually diminished to the softest Pianissimo without affecting its evenness or quality.
We especially invite you to inspect and try the new Kranich & Bach "Baby Grand," priced at $750. Though relatively a small piano, it has the full grand tone and the genuine grand quality—is one of the most wonderful pianos of its size produced.

Uprights—
Grands—
Players—

We have all styles in Kranich & Bachs, in both Uprights and Grands, priced at $525 to $1000—and purchasable on terms of $10 or more monthly.
The beautiful Kranich & Bach Player—built complete by this Company, with a Player action especially adapted to the "temperament" of the Kranich & Bach Piano, also awaits your inspection.
It is equally perfect as a Player or as a hand played instrument, retaining all the beautiful Kranich & Bach tone. Price $950, purchasable on favorable terms.

GEO. J. BIRKEL COMPANY
446-448 SOUTH BROADWAY.
Steinway Pianos — Ludwigs Pianos — Schmer Cecilian Players
Kranich & Bach Pianos — Steinway Pianola Pianos — Farrand-Cecilian Players
Schmer Pianos — The Weite-Wigman — Kranich & Bach Players
Kastemann Pianos — Victor Talking Machines
SAN DIEGO BRANCH, 1356 FIFTH STREET
PASADENA BRANCH, 180 EAST COLORADO STREET

DELCO DESTROYS PERSPIRATION ODORS
from all parts of the body. Harmless, antiseptic.
Sold by Drug Stores.....25c
OR SEND PRICE TO BOSWELL & NOYES DRUG CO., Los Angeles, Cal.

Men's Clothing
Clothes for Men and Young Men
DESMOND'S
Corner Third and Spring Streets

Getting Them.

THREE NOW ON, SIX WAITING.

Good Progress Toward the McNamara Jury.

Men With Decided Opinions There Yesterday.

Sixth Venire to Appear This Morning.

Despite an unusually short session in the McNamara case yesterday, three more jurors were passed for cause. They will constitute a part of the final panel unless dislodged by peremptory challenges. Adjournment was taken at 2:30 o'clock because there were no more talesmen to be examined. A new venire of forty will be in Department Nine this morning. The jury as now constituted includes three men who will be permanent and six who are subject to peremptory challenges. Of the latter six it is thought that at least two or three will survive the ordeal of peremptories.

In addition to the three accepted yesterday there were three others who showed so strong a conviction in favor of the State that they were allowed to go. One went so far as to assert that the prosecution would not be doing its duty if the evidence introduced by the District Attorney was not of a convincing nature. Another saw the bomb in the suitcase found at the residence of Gen. Otis explode. He said this one fact alone would convince him of the truth of the allegations made by the prosecution.

AS THE JURY STANDS.

The jury as now formed consists of the following: R. D. Bain, F. D. Green and Byron Lisk, permanent jurors; Clark McLain, J. D. Sexton, Brewster Kenyon, T. J. Green, Willett Brunner and A. Gribling, passed for cause. The defense, which is allowed twenty peremptory challenges in murder cases, has thus far exercised five; the prosecution which is allowed ten, has used two. If the average court days were anything like yesterday, it would not take long to get a full panel. As soon as three more jurors are secured the second round of peremptories will begin.

The first thing this morning Judge Bordwell will hear the excuses of members of the sixth venire. All very old and infirm persons will be promptly let go. Deaf or blind persons will also get away readily, but men who offer mere business excuses will not easily avoid jury duty. The court has already taken the ground that pressure of business ought not to be considered and that all loyal citizens should be willing to serve even though the work appears onerous.

GRIBLING PASSED.

At yesterday's morning session, the District Attorney interposed a challenge against A. Gribling, once passed for cause by both sides and recalled for additional examination. The challenge was based upon the alleged unfavorable attitude of the talesman against circumstantial evidence.

Following an argument by Capt. Fredericks, Darrow intimated that the re-examination of Gribling was undertaken by the State to avoid exercising a peremptory challenge. Capt. Fredericks started to reply to this insinuation but the court stated he need not make any excuse.

Judge Bordwell then examined the talesman and drew from him that he was willing to vote for a death sentence provided the evidence was

(Continued on Ninth Page.)

As to "Classes."

THE ELEMENTS BEHIND SOCIALIST CAMPAIGNERS.

ATTEMPTS to make the present political campaign in Los Angeles a class struggle have failed and will fail. The most earnest opponents of the Socialist ticket are small home-owners and working people. They are organizing Alexander clubs in every precinct. A poll of one of the big stores by the department heads showed: For Alexander, 204; for Harriman, 11. A poll of one of the laundries gave: For Alexander, 67; for Harriman, 28. Independent workingmen from all parts of the city are lining up with the Citizens' Campaign Committee, keenly conscious of the fact that the election of a Socialist administration would frighten away capital, upset business, curtail building, reduce shop crews, cut down pay rolls, lessen the amount of money in circulation, increase the number of idle men and produce "tight times."

There is one element, however, that is almost solidly behind Harriman—that is, the labor union element. The Harriman forces have accumulated AN ENORMOUS CAMPAIGN FUND from the contributions of labor unions all over the country. Labor union agitators in Los Angeles are most active in the Socialist campaigning. Some of them have declared in their meetings that the Socialist leaders have promised them that if elected they will see to it that in case of a strike, the strikers and pickets shall be appointed special policemen, to arrest independent workmen or "scabs" as they dub them. Think of the enforcement of law being placed in the hands of the law-breaker and honest men being placed at his mercy! Publicly, at their meetings, these agitators have threatened to inaugurate a reign of terrorism, gun in hand, that will prevent any but union men from holding jobs in this city.

There is no other "class" issue but this: Shall one class of workers, organized into a secret society, dominate over all other classes of workers and get a strangle-hold on the industries of Los Angeles—fomenting strikes, violence and bloodshed and paralyzing the prosperity of the city?

Verily, a New Man.

GREASE PAINTS BEAT THE LAW.

Remarkable Ruse to Dodge a Suspended Sentence.

Actor "Makes Up;" Police Don't Know Him.

So He's Given Another Trial in City Tribunal.

Being an actor may not possess all the advantages attributed to it by the matinee girl, nor all the disadvantages wherewith it is endowed by the professional funny man, but an application of its fundamental principles saved Mat Pheiffer, a skilled, if humble disciple of the makeup art, from one of the dreaded rigors of Police Court regime, yesterday. By the use of 5 cents worth of grease paint and a few equally inexpensive adjuncts of the green room, Pheiffer appeared in court yesterday, an entirely different man from the Mat Pheiffer who had received a suspended sentence and a warning a few days before.

So elaborate and generous was Pheiffer's makeup that he readily deceived even the keen eyes of police officers, whose business it is to penetrate disguises. Instead, therefore, of having immediately to serve the Damocleian sentence hanging over him from a previous offense, and that without trial, Pheiffer was put down as a newcomer, and will go through the routine accorded first offenders.

Of what advantage this may be to him is problematic, though from Pheiffer's point of view it is a certainty of sentence as opposed to a somewhat tenuous chance of getting off again—perhaps with another suspended sentence. He considers the chance worth taking.

He was arrested on East First street by Patrolman Hollowell, yesterday afternoon, at which time the officer states that Pheiffer was holding forth at length upon a variety of subjects, religious and of other character. He was taken in as a violator of the city ordinance prohibiting declamations of that sort.

Before Police Judge Fredericksen, Pheiffer peered out from beneath a pair of huge and unaccustomed eyebrows, set between with masses of variegated colors, and set out in an Othellan voice that he was not guilty as charged. The magistrate promptly set trial for tomorrow afternoon.

This did not apear to fit in with the theatrical dates of histrionic light. His voice took on an anxious note.

"Say, judge," he said, in somewhat the tones of the second gravedigger, "cain't you lemme out for a little while tonight? You see I gotta engagement to fill at th' theayter. I'm gonna put on a skit there, see?"

"No I can't let you out unless you can furnish $25 bail," returned the justice.

Bail in such a sum was beyond the purse of the "actor."

"Well, whattum I gonna do, Judge? I gotta be there."

The magistrate considered.

"Why don't you have your understudy take your part this evening?" he queried.

Pheiffer brightened enormously.

"That's so. I could do that—sure," he said, greatly relieved. He turned, as if to go, then as if an afterthought, exclaimed:

"Say judge, can't my understudy take my place in jail, instead?"

QUESTION OF AGE.

The Appellate Court yesterday heard the petition for a writ of habeas corpus in the case of Henry Tom, a Chinese, who was sentenced by Judge McCormick to San Quentin for life a year, for a statutory offense. It was claimed in the petition that Tom was not 18 years old when he was sentenced, and that the Juvenile Court should have had jurisdiction. The matter was taken under advisement.

Mat Pheiffer, "Actor,"

Who evaded a suspended sentence yesterday by one of the most remarkable expedients known to police court annals. Only a few days before he had been arrested on a minor charge and given a sentence which was suspended provided he keep out of trouble in future. Arrested again, he so changed his appearance by the use of grease paint that the police officers did not recognize him and he was therefore accorded a new trial, as though a first offender. Above is Pheiffer as he is normally. Below is Pheiffer "made up."

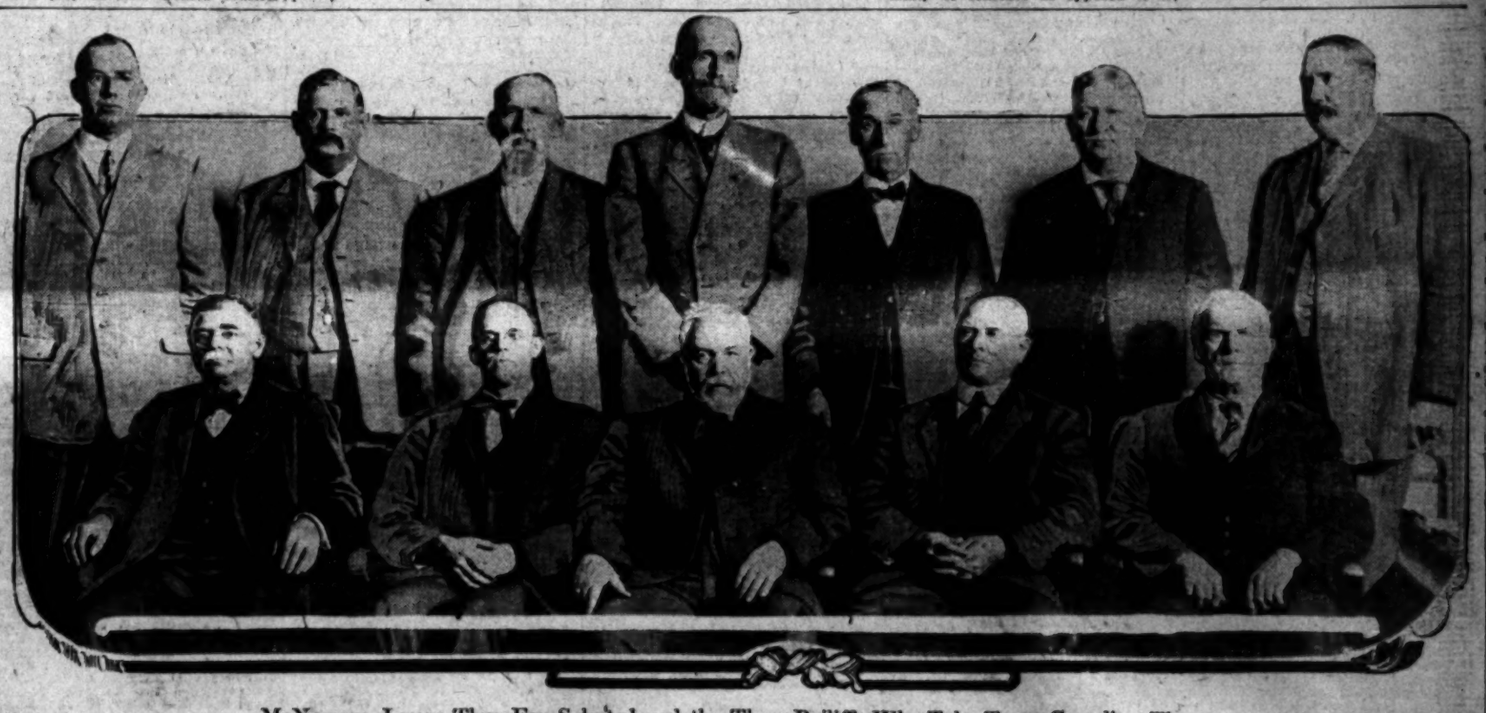

McNamara Jurors Thus Far Selected and the Three Bailiffs Who Take Turns Guarding Them.

Reading from left to right, standing, are: Edwin Lupton, bailiff; T. J. Green, A. Gribling, Brewster Kenyon, Willett Brunner, Frank Cochran and Jack Henry, the latter two bailiffs. Seated, left to right, J. D. Sexton, Clark McLain, Byron Lisk, F. D. Green and Robert Bain. The last three are the permanent jurors chosen yesterday. The other six are liable to peremptory challenge when the box is filled.

All Women in One Case.

SIXTY, SEVENTY, EIGHTY YEARS ARE THEIR AGES.

THREE WOMEN, whose combined ages are more than 220 years, were the principal witness in the same suit, in Justice Summerfield's court yesterday afternoon. The action was brought by Mrs. Frances A. Stevens, 83 years of age, to secure possession of her home at No. 1144 East Adams street, which she avers Mrs. Mary M. Moore has taken from her. Mrs. Nellie Phillips, 60, and Mrs. Elizabeth Fenton, 75 years of age, were witnesses for Mrs. Stevens.

Oddly enough, the witnesses for the defense were comparatively young people. The action is a ramification of a suit in the Superior Court, by which Mrs. Stevens seeks to have canceled deeds and other instruments, by conveying her property to Mrs. Moore. The latter is the mother of Mrs. Stevens's nephew.

Mrs. Stevens made the representation that Mrs. Moore drove her from the house by threatening to have her sent to the insane asylum, and using force with her.

"Mrs. Moore shook Mrs. Stevens once just like a cat does a mouse," said Mrs. Phillips.

The assertion was emphatically denied by Mrs. Moore, who contended she treated the elderly woman with as much consideration and tenderness as though she had been her mother.

At one point, attorney for the defense, while cross-examining Mrs. Stevens, called her "Aunt Fannie," as she is known among her friends. Her attorney was quick to see that she resented the familiarity and appealed to the court. Thereupon the attorney for the defense said, in apology, "I would suffer my arm to be torn off before I'd do this old lady any harm."

After that Mrs. Stevens's dislike for the attorney became so manifest that her own counsel had to appeal to her several times to answer questions put to her.

At the conclusion of the taking of testimony both sides were given time to file briefs. The property involved is valued at about $4500.

OUR COTTON TAKES CUP.

Judges at a Land Exposition Find California Product America's Best.

California won the $1000 silver cup offered for the best short staple cotton grown in America at the American Land and Irrigation Exposition, concluded yesterday in Madison Square Garden, New York, according to reports received in this city last night. The prize-taking exhibit, which the judges pronounced finer than any grown in the South, the old home of cotton, was from the Imperial Valley. It is but a few years since cotton was thought of as a possible crop in this State, and now the experts find that produced here without a peer in the land where it has been cultivated a hundred years. The future of the new industry looks promising.

DESIRE TO COME HERE.

State Oil Inspectors Plan to Meet in Los Angeles With Object of Getting Uniform Laws.

Oil inspectors of several States are planning to hold their first annual convention within a few months and most of them are in favor of coming to Los Angeles. A. A. Lozier of the State of Washington is heading the movement to have the gathering here. A few of the inspectors want the convention held in one of the Central States.

It is proposed to make it a yearly convention. Uniform laws for the inspection of oil will be a leading object. At present, the regulations differ widely in the various States.

Hot in the Stokehold.

ANGELENO SOCIETY FOLK SEE FIGHT ON HIGH SEAS.

INFORMATION reached this city yesterday of desperate fighting on board the Great Northern steamship Minnesota in the China Sea, as a result of which the vessel, which carries a party of forty Los Angeles tourists, was held up nine days at Yokohama. One of the crew was killed outright and four others were severely injured, according to the report of D. E. Robertson, conductor of the party.

The battle occurred on the high seas between the engineers and firemen of the vessel. As a result of it the entire Chinese personnel of the Minnesota struck in a body as soon as the ship touched at Yokohama. To the Yokohama representative of the steamship company they presented demands that the family of the man killed and that of each of the wounded be given indemnity in the sum of 550 yen ($225 roughly.)

Among the Los Angeles people on board the Minnesota are Mr. and Mrs. Willets J. Hole, ex-Judge J. W. Hendrick, Misses Elizabeth and Florence Wood, Mr. and Mrs. George W. Bayly, Mrs. G. H. Bassett, Mr. and Mrs. J. C. Goodrich, Armsby Goodrich, Miss Margaret Goodrich, Russell Goodrich, Dr. and Mrs. E. Gregory, Mr. and Mrs. J. E. Hawley, Mr. and Mrs. J. A. Haynes, Miss Charlotte Livingston, Miss Edith Kirkpatrick, Mrs. W. H. Perry, D. F. Robertson, Mr. and Mrs. Willoughby Rodman, Mrs. Egelhoff Rundel, Mr. and Mrs. R. L. Downing and Miss Dorothy Egelhoff.

The local representatives of the company stated yesterday that neither the trouble on board nor the subsequent grounding of the vessel last week would delay her at the end of the trip. The cablegraphic information touching upon the fight aboard ship is somewhat meager but it appears to

Public Service: City Hall, Courts.

SUMMARY OF THE DAY.

The Finance Committee of the City Council, after hearing from the man who was supposed to represent foreign bankers, disposed to buy the city's bonds at private sale, has decided to offer them for sale by advertising for bids.

The Park Commission has decided to ask the City Council to begin condemnation proceedings at once for the required land, for the proposed Arroyo Seco Park.

A flurry was caused at the Courthouse yesterday afternoon when a man who had been employed in the County Recorder's office for nine years was sued for divorce.

At the City Hall.

NO PRIVATE BIDS FOR CITY BONDS.

COUNCIL COMMITTEE FAILS TO BE IMPRESSED.

Foreign Buyers Not Represented Directly, Because Gifford Appeared for Grover and Not for Himself in Proposed Transaction—Securities Will Again Be Offered for Sale.

Out of the tangle of an entire afternoon's discussion of municipal finance, one thing resulted yesterday at the session of the Finance Committee of the City Council. That one thing was the decision that the city's bonds are not to be sold at private sale.

P. B. Gifford, the mysterious representative of foreign capital, was on hand at the meeting and he and Chairman Washburn exchanged a few words of mutual lack of esteem, but the one fact that stood out was that the bonds that were not bid upon last month are to be advertised for sale again, only this time in larger amounts.

Gifford is a young man, a resident of this city, and his first words when invited to explain what concerns he represented, removed the impression that he was a principal in the transaction. He said he represented a Mr. Grover, who is in correspondence with foreign bankers, and that he is unquestionably in a position to dispose of the bonds at a better figure than would local bankers. He declined, however, to give the names of any of the bankers to whom he had reference.

"We do not do business in that way in this country," remarked Washburn.

"You might be a little courteous about it," said Gifford, as he sat back. He remained at the meeting for the rest of the afternoon. His proposition received little attention.

The City Attorney, who with Special Counsel Hewitt and Mathews as well as Chief Deputy City Attorney Robertson, was present at the session, was directed to prepare a notice for sale of the bonds to be advertised again.

Chief Engineer Scattergood of the Power Bureau of the aqueduct, made a special plea for action on the electric power distributing system for the city, but this was lost in the shuffle and nothing was heard of it during the rest of the meeting. He told the committee that it would stand to lose $1,000,000 if it did not take up the matter now.

In Scattergood's remarks it was seen that more money would be required than originally intended to be raised for the bonds. The amounts offered for sale last month were $520,000 for the harbor improvement and $525,000 for electric power, and these amounts will now be raised, probably to $800,000 for harbor improvement and perhaps as much as $1,600,000 for electric power. The City Attorney will insert these amounts in his notices of sale when they are ready, and was directed to have them ready a week from today.

At this point Mathews was directed to look up Grover and have his information ready a week from today for the benefit of the counsel.

Mathews presented a demand for $1,326,000 from the aqueduct, declaring that it was due from the city under the programme decided upon last July and that for four months the aqueduct work had been pushed in accordance with that financial programme adopted by the Council. Now there is a deficit of $1,326,000 to be made up. This, he insisted, should be met from the sinking fund for the Aqueduct bonds, as originally intended.

He was directed to prepare a resolution and present it to the Council today, where it is probable that the whole question of the Aqueduct and financing the other improvements of the city will be gone over.

The harbor improvement fund is still heavily in debt to the general expense fund, owing to the failure to sell the improvement bonds last month. Some way of paying the claim of the Standard American Dredging Company for dredging must be found, it was pointed out, so the first payment of $10,000 to the company was ordered to be made. When the bond shall be disposed of the money will be paid back to this fund.

ARE TOO HIGH.
WILSHIRE BOULEVARD BIDS.

The troubles of the property owners on Wilshire boulevard who want the bitulithic pavement on that thoroughfare were not lessened yesterday afternoon when the second lot of bids for the work were opened by the Board of Public Works. The identical figures submitted September 19 met the eyes of the commissioners as the envelopes were opened. At that time all bids were rejected—there were only two—and new bids called for. The proposal received yesterday afternoon were the same and from the same bidders as formerly.

The trouble lies in the fact that the bitulithic paving process is owned, as far as the coast rights are concerned, by the Warren Construction Company, and the Barber Asphalt Company has to buy the right to manufacture the stuff from the Warren people. The Barber company and the Warren company are the two bidders for this job and the figure for the bitulithic pavement is practically the same—19½ cents. But there is a stormdrain to be constructed. Yesterday the Barber company's proposal was $239,964.86, while the Warren company's figure was $243,717.21. Included in the Barber bid was $31,266 for the storm drain for the thoroughfare. The City Engineer declared the storm drain could be built with reasonable profit to the contractor for $20,000.

The Board of Public Works had about decided to declare all bids off and order a standard bituminous pavement for the boulevard, when Walter

Trial Under Difficulties.

ONE ABED, ONE ACRUTCH, BUT THEY'RE IN COURT.

THE unusual sight of a woman complaining witness in a felony action being wheeled into court as she lay on her back upon a reclining chair, and the defendant so shattered in health, largely because of his years, that he could not walk even with the aid of a crutch and a cane, being assisted by his attorney and a friend, was seen yesterday afternoon in Justice Young's court.

The sight attracted a crowd, but the morbidly-inclined were excluded during the taking of evidence.

The woman was Miss Nina Menlar, 16 years of age, daughter of W. J. Menlar of San Fernando. Dr. C. V. P. Watson was the old and enfeebled physician. Charles Atkinson has been bound over to the Superior Court for trial tomorrow in connection with the case.

When the case was called Attorney D. W. Robinson, of counsel for the defense, asked for a continuance, saying Dr. Watson was confined to his bed, adding:

"It will be impossible to move the defendant without endangering his health."

"This case has been continued just once too many times to suit me," interrupted Justice Young. "The State has some rights in this matter. The complaining witness in this case has endangered her life by being brought here on a wheel chair. I think if she can risk her life the defendant can strain a point and be present."

Deputy District Attorney Graham made the suggestion that if Dr. Watson was too sick to be moved from his bed, as intimated by the defense, the physician be brought into court, bed and all.

"If you insist upon that," said Attorney Robinson, "when would you want the defendant to make his appearance?"

"The court is waiting for him now," answered Justice Young.

"Do you fully appreciate his delicate condition?" argued the attorney for the defense.

"The prosecuting witness is in just as delicate a condition," was the court's reply.

It was finally agreed that the case should be continued until 2 o'clock, at which hour the defense promised to have Watson in court.

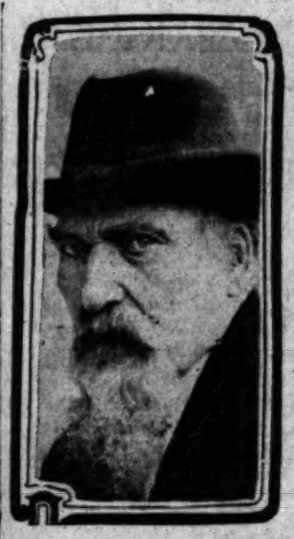

Dr. C. P. Watson,

Who was taken into court yesterday on a crutch, a cane and the arms of a lawyer and a friend. The complainant against him was wheeled in on a reclining chair.

A few minutes before that hour a cab drawn by a white horse brought up at the west entrance of the Courthouse. Dr. Watson alighted, leaning heavily upon a crutch, a cane, the arm of a friend and Attorney F. McD. Spencer of counsel for the defense. Laboriously he made his way into the courtroom.

A few moments after he had taken his seat, Miss Menlar was brought in on her reclining wheel chair. It was impossible for her to see the physician because her head was low among her pillows. But the old doctor glanced in her direction out of the corners of his eyes.

plaintiff, drew from the defendant an admission that the filing of the action against him by his wife resulted in County Recorder Logan calling by 'phone on the 4th inst. and telling he need not return to work.

"Did he fire, or, rather, discharge you by telephone?" asked Appel.

"I've answered that question," returned the defendant.

"No you haven't. Were you discharged?" insisted Appel.

"That's how I took it."

Flanigan said that when he drew his last month's salary of $150 he gave it to Ben M. Powers, county game warden, from whom he had borrowed $200 on August 5. He admitted he had disposed of some of the furniture after his wife left, September 15, for $55. In accounting for how he spent it, he said he had purchased clothing, a hat, collars, neckties and other wearing apparel, and that the remainder went for board.

"Where are you living?" asked Appel.

The defendant tried to evade answering the question, but finally said he was rooming with his sister.

"Isn't it a fact you are living in fashionable apartments on Union avenue?" demanded Appel.

An objection by Attorney Clement L. Shinn, the defendant's counsel, was sustained.

Mrs. Flanigan said her husband is earning money by practicing law, has a lot on Fifteenth street and is attending to the legal affairs of a large estate.

"What estate?" asked Appel.

"The Cole estate," said the witness. Mrs. Flanigan said she is paying her parents $10 a week for board for herself and children.

Judge Willis ordered the defendant to pay his wife $50 during the pendency of the case and fixed attorney's fees at $75.

Flanigan told the court his assets amounted to but a few cents.

ATTORNEY EXONERATED.
THE OTHER SIDE OF STORY.

Attorney Paul Schenck yesterday in the Superior Court explained to the satisfaction of Judge McCormick why he did not appear to defend Ira H. Stubbs, charged with embezzlement, at his arraignment last Wednesday.

Schenck said that for several months he has been closing out his law practice to devote his time to business interests in the North. He said he explained this to Stubbs after having appeared for him several times, and thought the defendant fully understood the situation and would arrange to secure other counsel. Schenck asserted Stubbs paid him $150 on account and was to have made another monetary settlement, but that he failed to keep his promise. The attorney, thinking the defendant had made the necessary arrangements, went North.

Schenck told Judge McCormick he had not the slightest intent to show the court any disrespect. The first intimation he had of Stubbs's statement he had deserted the defendant was contained in a dispatch in a Fresno paper. Later, he said, he got a long distance 'phone message from Mrs. Schenck that Stubbs had raised some funds to defray the attorney's expenses if he would come back to

QUICK WORK
BY JUDGE WILLIS.

A number of the Superior Court judges have records for speed in cleaning up calendars, but Judge Willis made a new mark yesterday. He not only "wiped off the slate" in Department Eleven in fig time, but waded through the business in two others, and found time to sit as presiding judge for two hours and a half.

After disposing of a half-dozen cases in Eleven, his own department, Judge Willis went to the rescue of Judge Hutton and presided while the latter attended the insanity court at the County Hospital. This was at 11:30 o'clock, and there was a batch of important orders to be looked to. They were finished by 2 o'clock.

Judge Willis then took in hand more than a score of cases in the Probate Court, in the absence of Judge Rives, and at 3 o'clock hustled up to the next floor to sit for Judge Monroe, who is in the North attending a meeting of the Bar Association.

The divorce law and motion calendar dwindled as rapidly before Judge Willis as had the other calendars he attacked, and at 4:45 o'clock he was donning his overcoat and heading for home.

He had disposed of more than three score Superior Court cases.

MUST SHOW COURT.
MAY AMEND COMPLAINT.

Because he couldn't figure how fleas biting the plaintiff's dogs and his cats being starved through the acts of a tenant, worked any real injury to him, Judge Houser in the Superior Court yesterday sustained a demurrer in Richard Fast's $25,000 damage suit against Wilson & Fox, real estate operators.

The defendants secured Fast a tenant for his home, which he rented while he went abroad. In addition to finding his canines flea-bitten and the kitties' ribs showing on his return, Fast also charged that a flock of pigeons he expected his tenant to care for were decidedly droopy and lacking in ambition to fly because they were given no feed.

The court found Fast's complaint full of ambiguity and remarked that there was no way in which to measure up the injury to the animals and birds with the suffering Fast alleged his pocketbook underwent.

There was also real property damage alleged by Fast, however, and by amending his complaint within ten days, the plaintiff may get his case to trial. Fast said he would surely amend.

NEED OF SUCCESS.
COURT'S ADMONITION.

Theodore Flinn, quondam bank clerk, later a deputy tax collecor, and now rehearsing a vaudeville skit for the Orpheum circuit, was told by

(Continued on Eighth Page.)

Organized 1889. Assets $3,400,000.

6% And Safety Guaranteed

—When you invest your money in our $100 Certificates, its safety is fully guaranteed.

—Guaranteed by over $3,400,000 worth of first mortgages on improved property, than which there is no better security obtainable.

—Guaranteed by the unquestionable reputation of this Association, of more than 22 years' standing.

—Guaranteed by the strict State laws governing building and loan institutions, and by honest, competent management.

—These Certificates earn 6 per cent. interest, payable semi-annually. The interest coupons are attached and may be cashed at our offices or at your bank.

—A thoroughly safe investment—call and investigate further.

"6 Per Cent—and Safety"

OFFICERS AND DIRECTORS
W. G. COCHRAN, President — J. M. ELLIOTT, Vice-President
W. D. WOOLWINE, Treasurer — A. E. POMEROY, Vice-President
D. M. CUTHBERT, Loan Inspector — C. J. WADE, Secretary

State Mutual Building & Loan Association
223 South Spring Street.

Why

do 99 per cent of the owners of Gold Notes renew them instead of withdrawing their money?

Because

—they know their money is safe
—they receive six per cent interest
—they can invest their money for as short a term as 90 days, or
—they can leave it for 5 years
—they can invest as little as $100, or as much as $5000 with equal facility
—they are given ample security—ten dollars for one
—no investor has ever failed to have his money returned to him in full on demand if he wished it.

Put your surplus cash in a Gold Note for 90 days. You too will want to renew it.

Los Angeles Investment Company
337 South Hill Street.
Home 60127. Main 2248.

Gold Notes can be purchased on installments of $1 or more.

TO ASCERTAIN COST.
ARROYO SECO PARK PROJECT.

The value of the property required to be condemned for the Arroyo Seco Park will be ascertained at once. The Park Commission decided yesterday to learn the cost of the project in detail as closely as possible and submit the figures to the City Council immediately.

The Park Commission will confine its attention strictly to the land lying within the city and the district proposed for annexation.

Pasadena and South Pasadena will carry out their own proceedings without waiting for Los Angeles. In this work the commission is to be actively aided by a committee of nine appointed by the City Club, with Charles McKenzie as chairman.

Hollenbeck Park Needs.

The Ninth Ward Improvement Association sent representatives yesterday to the meeting of the Park Commission, to ask that steps be taken at once to construct the storm drain for Hollenbeck Park. The conditions there are intolerable, the association's delegates said, as all the sewage from the surface drains into the lake.

The committee was informed that the matter had been turned over to the Board of Public Works, and that advertisements are being prepared, calling for bids.

The committee's request for 200 more chairs, or benches, at the park is beyond the commission's power to grant, the delegates were told, and it was suggested to them that they see the Council about it.

Three More Acres.

Behind a formal note that will be read in the City Council today, asking that body to act on two deeds from George H. Paine, Maria P. Brooks and others, lies the information that the Park Commission has just added three acres to the city's park holdings. The property owners have presented the land to be added to Elysian Park. In return they ask the city to pave and curb Los Feliz road, on the northeasterly front of Elysian Park. The Park Commission recommends to the Council that the proposition be accepted.

City Hall Notes.

On the recommendation of Inspector of Public Works Hansen, the Board of Public Works has ordered that the library fountain in Hollywood be kept flowing at the expense of the street department.

The Board of Public Works has ordered the Pacific Electric Company to get busy at once on the repair of its right-of-way in Fourth street, between Hill and Broadway.

resenting the property owners, asked that the matter go over until they could see the contractors and talk to them. It was suggested that the two propositions of a pavement and a storm drain be separated, but this would require new proceedings and two months' time, to which the property owners object. The board postponed a further hearing until next Wednesday.

MORE PARK MILES.
WINDFALL FOR COMMISSION.

Griffith Park received considerable attention at the session of the Park Commission yesterday. Superintendent Shearer was directed to plant the bottom land in the park with white and pink Cherokee roses, and 2000 pink tacsonia (passion flower) will be planted there, too. Commissioner O'Melveney, who made his first appearance since his return from the East, agreed to appear before the Council this morning and fight the protest of property owners who oppose a 200-foot entrance to Griffith Park from Western avenue.

But the principal news given the commission about this park was the fact that four miles of road alongside of it, connecting the city with Hollywood, is a public road, and not, as asserted by the old Pomeroy & Hooker interests, a private thoroughfare. In a recent decision of the Supreme Court this was announced. The Supervisors will at once be notified and Supervisor Pridham has already agreed to see that the roadway be improved. This will form part of the park highway system of thirty-five miles.

terday for the construction of a new vault in the City Treasurer's office. They were all in the neighborhood of $10,000.

The Chief of the fire department reported to the Fire Commission yesterday that San Pedro is now fully protected along the water front against fire. On Saturday, a test of the salt water system was made. The two fire boats were connected with the inlet and six streams were simultaneously turned on, 1¾-inch each, under fifty-four pounds pressure.

Despite the recent decision not to restore former firemen to the active list, the Fire Commission yesterday recommended to the Civil Service that H. H. Gates and George Cochran be restored to the list of eligibles.

At the Courthouse.

INHARMONY IN OFFICIAL FAMILY.

DIVORCE SUIT OF ERSTWHILE COUNTY EMPLOYEE.

Recorder Uses Telephone as Means of Discharging Clerk, According to an Admission—Considerable Difference of Opinion as to Defendant's Finances.

There was a flurry in the Courthouse yesterday afternoon when the preliminary proceedings in the divorce suit of Bertha F. Flanigan against D. W. Flanigan were held. Until the 4th inst. Flanigan was employed in the County Recorder's office, having been there for nine years.

Flanigan was examined as to his ability to contribute to the support of his wife and two children until the suit comes to trial.

Attorney H. H. Appel, for the

In the Wind.

PLAN HALTS TO BUILD GREAT ROLLING-MILL.

PRELIMINARY steps looking to the erection of a great rolling-mill at Wilmington have led to a stone wall, which probably means, for the present, the abandonment of the scheme. The price asked for suitable land has, according to the promoters, been so high that all negotiations have been called off.

The proposed rolling-mill, which was planned to be one of the largest in the country, had the backing of the various iron and steel mills of the city. There is only one rolling-mill in Los Angeles, operated by the California Industrial Company at Fourth and Mateo streets, and in view of the growth of the iron and steel industry here, a plant that was ample to take care of the increasing business looked not only a wise movement but a profitable investment. Ample capital was back of the proposition.

For some time J. S. Torrance, one of the big business men of this city, financially interested in the Union Tool Company and the California Industrial Company, has been working earnestly, together with his associates, to the end of establishing a big industrial city near Wilmington on part of the Dominguez ranch property. It was hoped to establish there the plants of the Union Tool Company, the California Industrial Company, the Baker Iron Works, the Llewellyn Iron Works and other large employers of labor.

It is now possible for such a business community to secure terminal freight rates, and the deepening of the Wilmington channel would afford an outlet to the ocean. In connection with this comprehensive scheme, the building of a great rolling-mill seemed to be a logical conclusion. The matter was taken up with S. I. Merrill, general superintendent of the California Industrial Company, and he promptly sought options on available land at Wilmington.

For an enterprise of this description about 300 acres were essential. When he made his report, it was found that the land was being held entirely too high. Merrill went as far south as Wilmington and north to Ventura seeking land and his report included two lots, one of 250 acres and the other of 300 acres. These latter were turned down.

Merrill was reluctant to talk yesterday. He admitted that tentative movements to obtain land and build a great rolling-mill had been made, but he said that there was nothing in the wind at present, deploring the fact that suitable prices for available ground at Wilmington could not be procured. He said it was purely a local proposition and that the rolling-mill would have represented an investment of millions.

The Dominguez proposition has been on the tapis for several months, and it is understood that there is hope that it will materialize in reality.

The Equitable Plan

No Loss of Interest to Depositors

There are two main points to consider when choosing a Savings Bank.

FIRST—The Stability of the bank.
SECOND—The particular advantages and service it offers YOU.

The EQUITABLE SAVINGS BANK is conducted along the most conservative lines, and is managed and controlled by the most prominent and responsible business men of Los Angeles. In itself an absolute guarantee as to stability.

The GREAT ADVANTAGE the EQUITABLE offers to its depositors is in the EQUITABLE PLAN OF COMPUTING INTEREST. Interest is paid from the date of the first deposit. In case the deposit is withdrawn between July 1 and January 1, interest is paid up to the first of the month in which the withdrawal is made. The result, practically no forfeiture of accrued interest.

These two points are of sufficient importance to merit the consideration of all Savings Bank Depositors.

OFFICERS AND DIRECTORS:
W. J. WASHBURN, President
W. H. BOOTH, Vice-President
JAMES SLAUSON, Vice-President
J. G. CAREY, Cashier
LUKE WOOD, Ass't Cashier
FRANK P. FLINT
M. H. NEWMARK
JOSEPH SCOTT
F. Q. STORY
J. O. KOEPFLI
LEE A. McCONNELL

EQUITABLE SAVINGS BANK
FIRST AND SPRING

"Home Builders"

An Increase in Surplus of $53,510.03 for the Past 3 Months and the Payment of a Cash Dividend to Every Stockholder.

Here is another illustration of the profit and growing strength of this building and investment company.

One of the cardinal principles of good business management is the creation of a surplus—never to spend all of its energy or profit.

"Home Builders" lives up to its past record. It is not an impulsive or uncertain enterprise. It pays the investor a reasonable and fair return on his money as an immediate profit, but better than that, it builds for a long and virile future.

No speculation. No hazardous or excessive debts. Economical administration. Surrounding the stockholder's interest with every safeguard. Fair, square treatment. Promising no more than it can prepare itself to fulfill and fulfilling every promise.

Guaranty Shares $2.40 Advance Dec. 1st.

Home Builders General Agency
Selling Agents for "Home Builders"
129 So. Broadway — Ground Floor, Mason Opera House.

TELEVIDA INSTITUTE OF HEALING — All chronic diseases of Men, Women and Children successfully treated. 950 So. Olive St., Los Angeles, Cal.

The Oil Industry.

RICH OIL LAND HERE INVOLVED.

Withdrawal Order's Legality Is to Be Tested.

Southern Pacific Titles Are Also Affected.

General News of Interest from Oil Fields.

The legality of the withdrawal order issued by Secretary of the Interior Ballinger at the instance of President Taft on September 29, 1909, is to be tested. The order in question withdrew not only the alternate sections along the lines of the Southern Pacific, but also large tracts of proven oil land in Kern county and other localities, aggregating hundreds of thousands of acres.

The test will result from a mineral application under the placer mining laws of California filed in the Los Angeles land office by Attorney H. B. Duncan. The land included in the application embraces 160 acres in the heart of the Maricopa oil district, and its value is estimated at from $2000 to $7000 an acre. The applicant is Mary F. Francis of Maricopa, widow of Frank P. Francis, who died in 1909. The widow was declared by the court entitled to her husband's entire estate.

The land was filed upon by Francis and a number of associates as far back as 1901, and afterward leased to Charles A. Son and David A. Bachman, who in turn leased it to the Maricopa Northern and Maricopa Crude Oil companies. Subsequent to this it is alleged that the land was jumped by the Thirty Thirty-two Land Company which resulted in a mass of litigation. Later the 160 acres was divided among the Maricopa Northern, the American Oilfields, the Pan-American, the Maricopa Crude and other oil companies, after a long shotgun campaign.

It is claimed for Mrs. Francis that during the possession by her husband he complied with the law relating to the settlement and entry of mineral lands, but that he was hampered by conflicting interests claiming a part of the quarter section so that he could not complete his patent. The result has been that there have been several applicants for the land. The entries of L. W. Lowell and Julius Fried were rejected by the Interior Department, and that of Son & Bachman, contested by E. A. Wiltse, is now pending. It is claimed that the title to the land has never been passed upon by the General Land Office.

When the withdrawal of September 29, 1909, was entered the 160 acres in question was included. In the past ten years there have been a score of injunction, ejectment and damage suits over the land. The point raised in this case will also be involved in the government's suit to recover land from the Southern Pacific. That is what lends so much interest to the litigation.

SANTA FE'S EXPERIMENT.

TWO TOPPING PLANTS.

The new refinery or topping plant just completed in the Olinda field for the Santa Fe is equipped with a Trimble patent machine which was first operated at Fellows by the originator. It is said that the process is simple and rapid. The oil is forced into a large vertical ylinder, where it is heated to a temperature that vaporises the distillate. It is then run through a separator and condenser, the distillate being drawn off through one set of pipes and the crude oil through another.

The Fellows plant is treating Santa Fe oil under contract. It has a capacity of 5000 barrels a day, but at present only about 3000 barrels are being treated because of lack of storage for the crude oil. The distillate and gasoline yield from this quantity is from 200 to 300 barrels a day.

MIDWAY SOUTHERN WELL.

ZIERATH RIG IS USED.

A. C. Zierath, in charge of the drilling operations on the No. 2 well of the Midway Southern Oil Company on section 8, 11-22, near Maricopa, wired Saturday that a good flow of oil had been struck at a depth of 2402 feet. The well was brought in with a Zierath combination rig, and kept under perfect control. The producing oil sand was tapped in the third stratum, the depth of which is not yet known. The eight and one-half casing will be perforated and set as soon as the well can be washed out.

The first well of the Midway Southern was drilled to a depth of only 1963 feet, where a heavy flow of water was started a quarter of a mile from well No. 1. It has proved to be the hardest formation in the Sunset field, and proves up the territory lying between the Coronation well and the K. T. & O. gusher on section 31. The Midway Southern is controlled by Long Beach capitalists.

Contract Announced.

Announcement is made of the closing of a contract for 60,000 barrels of light oil per month by the Palmer Union Oil Company to concerns in Spokane. This oil is not, as has been stated, for railroad use, but is to supply industrial plants in the inland Washington city, in competition with British Columbia coal, now used extensively in the North. The oil which will be shipped direct to Portland and Seattle, can be laid down in Spokane cheaper than can the coal, which costs something like $7 per ton, exclusive of the tariff duty of 50 cents per ton at the boundary line. Efforts are being made to get a lower freight rate from the coast cities to Spokane, but as yet nothing has come of them.

An Oil Land Suit.

W. P. Cunningham, F. M. Berry, Stone Hastian and F. E. Woodley, declaring that they have expended $60,000 in developing the north half of the southwest quarter of section 4, 32-23, have filed an answer to the suit of the Eight Oil Company for possession. They allege the plaintiffs to the suit made no move until oil had been discovered.

Afraid of Water.

Believing that the cave-in that stopped the flow of the Lakeview gusher also cut off any communication between the oil and water strata, operators in the vicinity have petitioned the Union Oil Company to let the well alone. The oil has been pumped out of the crater to a depth sufficient to expose the top of a section of casing.

News Notes and Personals.

Russell Annin, superintendent of the South Fullerton Oil Company at El Toro, spent Saturday and Sunday in the Olinda field. He reported good progress on the part of his company.

J. L. Bryson, one of the old employees of the Union Oil Company, now located at Taft, spent two or three days among old friends in the Olinda field last week.

Jud Rush of the law firm of Davis & Rush, was at one time a tool dresser at Olinda. He was employed on the first well ever drilled in the Olinda field.

William Redman of the Zier Oil Company, operating in the Coalinga field, spent most of last week in camp looking over the property.

H. B. Truitt, chief engineer of the Kern Trading and Oil Company, with headquarters in San Francisco, paid a visit to the Coalinga field one day last week.

Thomas Hayes, formerly of Coalinga, now with the Burmah Oil Company of India, has returned to Coalinga from a brief business visit to San Francisco. He is in this country for a few weeks.

S. A. Guiberson, Jr., one of the prominent oil operators of the Coalinga field, made a business visit to San Francisco one day last week.

PESSIMIST PARAMOUNT.

An Epidemic of Crime—Views of Seventh Day Adventists—Whither Are We Drifting?

[From Signs of the Times:] A heading in a San Francisco paper of September 4 reads: "Police aghast at Epidemic of crime. Murderous thugs shoot victim who resists attempt to hold him up in hotel. Pedestrians are victims. Out of ten crimes reported to the police, three arrests only appear on records."

And then the article declares that there is an unusual number of hold-ups and robberies occurring in San Francisco. And such is about the news that comes from all parts of the country.

In Leslie's Illustrated Weekly of August 24 is the following striking editorial, the perusal of which we commend to our readers as a fulfillment of what is stated over and over in God's Word, that evil men and seducers shall wax worse and worse:

"WHAT IS THE MATTER?"

"The world seems to be upset. Agitation, unrest, and distrust prevail. Kingdoms are being uprooted, monarchies undermined, while rankest socialism seeks its day.

"Great labor disturbances with loss of life are chronicled on both sides of the ocean. Bombs and dynamite do their fearful work.

"Lynchings, North and South, of innocent and guilty, are reported. Mobs gather at slightest provocation and defy the authorities. Rioters, young and old, desecrate the Sabbath. Peaceful excursionists are insulted in our cities by young toughs and rowdies of both sexes.

"The divorce courts are working overtime, and young women parade the streets in costumes that the chorus girls of the stage have made notorious, ridiculous and indecent. Chorus girls are on every street in flimsy, clinging garments, and the white slave traffic increases by leaps and bounds.

"Legislative bodies are debauched by demagogues and rankest municipal corruption is widespread.

"The prosperity of the country is overlooked, while upstart 'uplifters' clamor to be heard, and climb for every office in sight.

"The theaters are crowded, while the pews of the churches are empty, and religion is at the lowest ebb.

"Under what sign of the zodiac are we living?

God does reign, and God will make the wrath of men to praise Him. But this old world, in the meaning of its present arrangement, will not, nor can it, survive under present conditions. It will survive only when created anew by the power of God.

Those who see the portent of our times may well appreciate the feelings of the prophet of old.

As he felt, so may we: "I heard and my body trembled, my lips quivered at the voice; rottenness entereth into my bones, and I tremble in my place; because I must wait quietly for the day of trouble, for the coming up of the people that invadeth us." (Hab. 3:16.)

Half Price Sale

Sets of Standard Books

—Some of these sets are reduced a great deal more than half—others not quite a half, but every set is a splendid bargain and this sale affords a wonderful opportunity to supply your library with wanted standard works.

—All splendid editions of the different sets and these prices are almost nothing compared with the value of the books. Come in *today* and look them over. Only one set of most of them—that is why we are making such extremely low prices. A Christmas opportunity.

$14 Set Guy DuMaupassant

Nine Volumes—Limited Edition—with illustrations, handsomely bound in cloth. Publisher's price $14.00 **$7.95**

$37.50 Set Charles Dickens

Booklovers Edition—30 Volumes—bound in limp leather, printed on thin paper, pocket size; includes Dickens's life and critics' essays—biggest bargain of the sale ... **$22.00**

$55 SET THEOPHILE GAUTIER—Bound in cloth; 24 volumes; illustrated; gold top. Publisher's price $55.00..... **$27.50**

$106 SET ALEXANDER DUMAS. Limited de Luxe Edition; 32 volumes; half leather; bound. Published at $106..... **$45**

$27 SET OSCAR WILDE—Complete works in 15 volumes; handsomely illustrated. Price now **$20**

$40 SET WILLIAM SHAKESPEARE—The John D. Norris Limited Edition; half leather bound; 20 volumes; illustrated.... **$17.50**

ENCYCLOPEDIA CARPENTRY AND BUILDING—Half leather bound; 9 volumes, complete works **$8.00**

HANDLED SETS GREATLY REDUCED—In addition to the above we have sets that have been handled, practically as good as new, that are marked very low.

5 Vol. set Theodore Roosevelt.....$ 5.00
9 vol. set Robert L. Stevenson.....$ 7.00
Set of George Eliot $10.00

Also Washington Irving, Daniel DeFoe, Balzac, Sir Walter Scott, Henry Fielding.

$100 SET BALZAC—Complete. Limited Connoisseur Edition; 38 volumes complete, half leather bound; wonderful bargain. **$40.00**

$18 SET COUNT TOLSTOI—Well bound and illustrated; 12 volumes. Remarkably low price **$13.50**

$15 SET RUDYARD KIPLING—Well bound, nicely illustrated; gold top; 10 volumes **$9.00**

$5 SET GUY DE MAUPASSANT—Bound in cloth; 10 volumes. A splendid set for the price **$3.95**

$15 SET PEPY'S DIARY—Limp leather bound; gilt tops; complete works; ten volumes. Our price **$12.50**

6 VOLUME SET RUDYARD KIPLING **$3.15**

$5.00 TEXT-BOOKS $3.50

International Correspondence School books; salesmen's samples, covering all subjects. Regular price is $5.00. While they last our price is only $3.50.

Over 1000 Fiction titles at 50c. List free on request.

Gillespie's Book Store
216-218 WEST SECOND

Mail Orders
For any books and magazines promptly filled. Write us.

Remember We are closing out our entire stock of Draperies and Rugs at ONE-THIRD LESS.

VILLE DE PARIS
317-323 SO. BROADWAY — 312-322 SO. HILL STREET
A. FUSENOT CO.

Be sure and attend the Household Show—Shrine Auditorium.

Afternoon and Party Dresses

From $21.50 Up

Our superb display of dancing dresses presents quite a diversity of styles, colors and prices, and will especially appeal to fashionable dressers in quest of chic costumes for evening functions.

The accompanying sketch on the right illustrates one of our pretty models at $30.00. It is made of light blue chiffon over silk. The silk underslip is trimmed with a wide band of imitation Venise lace on skirt and corsage. The costume has a simulated skirt of light blue satin, headed with a band of coral silk. The neck, sleeves and edge of chiffon tunic are trimmed with bugle fringe. A smart touch of coral silk is used on sleeve and at waist line.

Beautiful and attractive are expressions one cannot help applying to our dainty and delicate dresses. We show them in a splendid assortment of evening shades. Your inspection will be both pleasurable and profitable.

Crepe and Flannelette Kimonos

$1.50, $1.95, $2.95

It is the natural desire of fashionable women to always appear at their best, whether at home or away. Our beautiful assortment of serpentine crepe kimonos makes it possible for them to be attractively dressed in negligee garments at very little expense.

Kimonos at $1.50.

Made of figured crepe or flannelette, in a large assortment of colorings and designs. Front of kimono trimmed with band of plain sateen.

Kimonos at $1.95.

These negligees are made of beautiful figured serpentine crepes or flannelette, in light or dark backgrounds. Artistic designs and fashionable colorings.

Kimonos at $2.95.

Made of serpentine crepes, with large satin collar, satin rever, and turn-back cuffs of satin. Beautiful colorings and designs.

Such Garments as these make sensible gifts for Christmas. Early selections are best.

New Perfection Oil Heater
$2.95
AIR-TIGHT HEATERS.....$1.50
Agents for "Jewel" Gas Ranges
HENRY GUYOT,
538 So. Spring.

HOFFMAN'S MILLINERY
425 SOUTH BROADWAY
Home F4982.

FOR SALE—
NEW MODERN BUNGALOW ON SABINA AND INDIANA ST., BOYLE HEIGHTS. LARGE LOT. GOOD NEIGHBORHOOD. BEST OF CAR SERVICE; EVERYTHING MODERN; GAS, ELECTRICITY, BUILT-IN FEATURES.
PRICE $2300.
$50 DOWN AND $20 MONTHLY, INCLUDING INTEREST; WILL CONSIDER VACANT LOT IN EXCHANGE.
TIFAL BLDG. & INVESTMENT CO.,
744 SECURITY BLDG.

El Porto
EL SEGUNDO INDUSTRIAL SEAPORT.
Residence lots .....$250 to $400
Business lots .....$350 to $500
Ocean View and Frontage .....$500 to $800
COOPER-CULLER CO.,
202-3 Lankershim Bldg.
Main 4196 Cor. 3d and Spring.

FURNITURE
of Quality
CASH OR CREDIT
Los Angeles Furniture Company

SCOTT SYSTEM
FINE CLOTHING
SCOTT BROS.,
425-427 South Spring Street.

Store Open Saturday Nights
Goodyear Coat Co.
Rubber Coats—Rubber Boots—Gloves—Hats
324 South Broadway

FULL DRESS, TUXEDO and Prince Albert Suits.
FOR RENT
R. J. BUSCH, CLOTHIER
Broadway and Second Street
(Just out of the high rent district.)

S. NORDLINGER & SONS.
DIAMOND MERCHANTS
631-633 South Broadway

"Wear a Benjamin"

Overcoats $15 to $50
Suits $20 to $45

Special Sizes—
for large men, stout men, or for slim men, whether they be short or tall, here is perfect fitting.

Benjamin Clothes

Dress Economy for the Young Man—or his Father

It is quality that governs economy in clothes. Benjamin quality assures the ultimate.

The dash and snap, the freshness of fashion appropriate to all men, young and old, never leave a Benjamin suit however long you wear it—it's the same way with overcoats.

Fabric selections are broad enough to suit the most fastidious and models to fit the fashion ideas of the most particular.

It will pay you to Benjaminize your clothes outlay. "Benjaminization" is scientific economy.

for Xmas House Coats, Smoking Jackets, Lounging Robes. A line of Exceptional Garments

James Smith & Company
548-550 South Broadway
Between Mercantile Place and Sixth Street

You Can Share in Our Next Dividend November 21st

With a score of building companies clamoring for your attention, have you found it difficult to decide where to invest? Bear in mind that accomplishment is what counts—lists of directors are not facts.

This Stock is Now $1.25 Per Share and Nets Stockholders 12½ Per Cent

Is your idle money earning handsome interest like this? Invest it where it will work for you—earn you something. Get 10 shares or 50 or as many as you can carry by means of this plan of easy payments:—

Telephones: Bdwy. 3092. A3489.

Mail This Coupon Now.

Suburban Development Company of Southern California, 214-18 American Bank Building, Los Angeles, State stock, mail particulars about your

Name.....
Address.....

Shares.	First Payment.	Monthly Payment.
10	$ 1.25	$ .63
50	6.25	3.13
100	12.50	6.25
200	25.00	12.50
300	37.50	18.75
500	62.50	31.25

Don't Delay—Act!
Get in on the ground floor with a growing company—a company with a record of accomplishment. Mail this coupon now, or 'phone tomorrow and make appointment.

SUBURBAN DEVELOPMENT COMPANY of Southern California
214-18 American Bank Bldg. Los Angeles, Cal.

PUBLISHERS
The Times-Mirror Company.
OFFICERS.
H. G. OTIS, President and General Manager.
HARRY CHANDLER, Asst. Gen. Mgr. and Treas.
HARRY E. ANDREWS, Managing Editor.
F. X. PFAFFINGER, Assistant Treasurer.
MARIAN OTIS-CHANDLER, Vice-Pres., Secretary.

Los Angeles Times

EVERY MORNING IN THE YEAR.
Daily, Sunday and 32-Page Illustrated Weekly Magazine. Founded Dec. 4, 1881. 30th Year.

BUSINESS OFFICE AND EDITORIAL ROOMS,
531-533 South Spring Street.

Los Angeles (*Loce Ahng-hayl-ais.*)

Entered at the Postoffice as mail matter of Class II.

REFORMING PIE.

San Francisco liquor dealers have voluntarily banished the free lunch. Now let New England abolish pie and the country's reformation will be complete.

A NEW CURE.

Transcontinental hikes are becoming popular as possible cures for tuberculosis. It is a safe conclusion that if a 3000-mile walk in all manner of weather does not kill the patient he is not likely to die soon from any other cause.

SOON SETTLED.

The founder of a Harvard newspaper has offered $500 in prizes for essays on Harvard's problem. The point is soon settled. Harvard needs to make its athletic students more studious and its studious young men more athletic.

THE NEXT STEP.

Having learned now to fly, the next great lesson for the aviator seems to be to learn when not to fly. Public demand on special occasions must have nothing to do with the answer. All of us miss the point with painful frequency by consulting others where only ourselves are concerned.

STAPLES.

Southern California beet growers expect $5 a ton on beets running 15 per cent. sugar. California citrus fruits and its sunny grape clusters advertise it most abroad because of their romantic appeal. There is not much poetry to lima beans and sugar beets, but they place a rock buttom beneath the prosperity of the California rancher.

A WISE MANAGER.

One of the managers of one of the big league baseball clubs has warned his players against taking jobs as actors during the winter vacation. The manager goes so far as to state that he will not employ any man in next season's games who has spent the winter on the stage. This may seem like tyranny, but the manager is a level-headed man.

The stage is erotic. You take a man off the baseball field and put him on the stage and you simply work his ruin as a shortstop, a pitcher, a second baseman or what else. In the first place, the footlights will weaken his eyesight. Also there are behind the footlights snares which do a baseball player or any other man no good.

ARGUMENTUM AD HOMINEM.

The New York suffragettes have hit on a sensational plan for capturing the Empire State by photographing specimens of ugly and brainless men and placing alongside them pictures of brainy and beautiful women—the two groups tagged with the pertinent question, "Why should these be permitted to vote and these not?" Certainly, if voting went by looks, our fair friends would be all to the good.

But this is applying personalities to civic rights in a quite unconstitutional manner. Followed to this logical conclusion it would disenfranchise men rather than enfranchise women. Certainly, if all the ugly and ill-visaged members of the community were stricken off the register, the expenses of holding elections would be considerably reduced. There is an old proverb, "Handsome is as handsome does," but the suffragettes evidently believe that "handsome does as handsome is." Or else the beautiful New Yorkress regards the homely male voter as the old Scotchman did the homely English tourist. "You be the ugliest mon I ever set eyes on," exclaimed old Sandy. "Well, I can't help that, can I?" asked the indignant tourist. "Nay," answered Sandy with a sigh, "but ye might ha'e stayed at hame."

DON'T WANT TO BE "CIVILIZED."

Bishop Thurston of the Methodist church in Missouri is sorely distressed because the Osage Indians, whose homes are within his bishopric, decline to work. The liberal policy of the government and continued race suicide among the Indians have combined to make their per capita wealth under accumulating government allotments and bounties about $20,000 each. They are the richest people in the world. "They live," says the St. Louis Globe-Democrat, "in a most beautiful and genial land, one so fruitful and so spacious in the scantiness of its population and its wide-open spaces looking down to wide-spreading vales or up to rolling slopes, spreading to far horizon lines."

These savages—so-called—are so obtuse to the advantages of the higher civilization that they decline to adopt it. They say that if they were civilized according to Anglo-Saxon standards they would not be content with $20,000 for each man, woman and child, but would be plotting and laboring for more. They say that, from what they have seen and heard of trusts, and combines, and labor unions, and upper tens, and lower twos, and automobiles, and aeroplanes, and stock margins, and decollette gowns, and spike-tail coats, and other concomitants of high-class American civilization, they do not feel that it would enhance their happiness to secure them.

Missionaries who preach the gospel of work to them talk to inattentive ears. The good bishop insists that they are still "blanket Indians." But they answer that a $20,000 Indian content to wrap his noble form in a blanket has a better time than he would have if he were unblanketed and "busted."

And so Christian civilization halts on the borders of the Osage reservation and retires discouraged, and the noble savage continues to enjoy his barbaric idleness and his plenty.

THE MILWAUKEE FAILURE.

In The Times of Sunday last was published a list, carefully collated from the official records, of fifty-five pre-election promises made by the Milwaukee Socialists. Only eleven of these promises have been wholly or partly fulfilled. One has been rejected by the voters. One—of doubtful legality—has been referred to the courts. Twenty-five have been repudiated and seventeen have, after a year's consideration, been quietly ignored.

The eleven fulfilled pledges consist of a reorganization of the department of public works (at an increased cost to the voters of $15,000;) of the annexation of contiguous territory by petition; of the redistricting of wards; of the building of a comfort station; of the inauguration of 10-cent concerts in the auditorium; of raising the wages of city employees to meet the demands of the labor unions; of issuing bonds for an isolation hospital; of starting inspection of factories; of submitting forty bills to the Legislature; of hiring experts to start improved methods of keeping accounts, and of securing a new city charter so vague in its language that nobody pretends to understand it.

The twenty-five unfulfilled promises include the ownership of public service enterprises, the building of a municipal terminal station, the erection and maintenance of public slaughter-houses, markets, storage warehouses, ice plant, coal and wood yards, municipal hospitals, public crematory and stone quarry; the abolition of the contract system of public work, the furnishing of work for the unemployed and the protection of youth and suppression of vice. They also include plans for the city to do plumbing and sewerage work, a new method of sewage disposal, the utilization of garbage and waste for profit, the providing of additional parks, the planting and caring for trees on the streets, the building of model houses for the poor, the establishment of municipal lodging-houses for tramps, free text-books and free dinners for school children.

The seventeen promises that have been ignored need not be referred to in detail. A list of them appeared in The Times of Sunday.

The principal result of a Socialist regime in Milwaukee has been to put a stop to business expansion, curb industries, shut down shops and fill the streets with idle men for whom the Socialists can do nothing.

The official publication of the Socialists gives a list of seventy-four promises, or nineteen more than The Times list. But these consist mainly of abstract declarations such, for instance, as that the Socialists have elected men of "high ideals," that "the heads of the various departments have developed ingenuity, untiring devotion and executive ability," that "their policy has been to encourage harmonious co-operative action with the civic, social, ethical and religious forces of the community;" that "they have rebuked lazy public officers;" that "they have upheld the merit system;" that they "have allowed people to sleep in the parks in summer and urged the churches to allow them to sleep in the pews in winter;" that they are opposed to "slave-drivers who demand dividends;" that they "have appointed Walter Thomas Mills (at a fat salary) to visit the cities of the world and gather such facts" (as will benefit socialism;) that they have eliminated 17,283 names (of non-Socialists?) from the registry list; that they have put an end to "beer-mug plutocracy and political corruption;" that they have "put the union label on city printing" and "stopped the construction of a bitulithic pavement on North avenue, and that they have closed the auditorium to "swallow-tail" affairs, business shows and sky-high-priced operas, and discouraged automobiles, limousines and autocabs from "wronging Socialists" by "standing around the building;" that they have "opened the eyes of the blind and put the doubting Thomases to rout;" that they have "a noble conception of honest government;" that two of their Supervisors have "voluntarily spent a week in jail" to find out how I-Won't-Workers are fed; that they have "furnished the Socialist cause all over the world with a vast amount of propaganda material, campaign thunder and individual inspiration;" that they "have given the old parties warning to prepare to meet their doom," and, finally, that they have elected Victor L. Berger to Congress, and that he will go there "untrammeled" and "flood Congress with measures" that will compel the government to "build an addition to the home for their pigeon-hole department."

The socialistic pamphlet on "What Socialists Are Doing in Milwaukee" is as fine a specimen of bumptious literature as ever came from the press. It may be noticed that the few things done are such things as might have been done and probably would have been done by either Republicans or Democrats, and that the list of unfulfilled promises includes those things which are fundamental principles of socialism.

In no measure, accomplished or projected, has a step been taken in the direction of establishing a co-operative commonwealth. "From each according to his ability" and "to each according to his needs" are locked in each other's arms and snoring soundly. "All for each and each for all" are twin cherubs who stay up aloft and hover over socialistic councils, but never alight; and the "Fatherhood of God and Brotherhood of Man" doctrine has been permanently retired.

HOW ABOUT A PLATFORM?

The Inter-Ocean complains that the result of the direct primary in Illinois has been to leave the Republican party without a recognized tribunal to decide what its political faith is. Such a tribunal existed under the convention system, but the abolition of the convention leaves the party without anybody empowered to make an authoritative declaration of principles.

California is similarly situated and the dilemma is a perplexing one. It will not be so bad next year, for the platform adopted by the National Republican Convention will necessarily be the platform of California Republicans. But, after that, candidates for office will be obliged to run without any declaration of principles. How would it do to provide for biennial State conventions, whose sole function should be to formulate declarations of party faith?

A Turn About.

WHAT IS SOCIALISM?

The basic principle of honest socialism is to give to every worker the result of his own labor, and not to suffer capitalism to make a profit from it. Actual communism or no individual ownership of property is the ultimate purpose of socialism, but at present its more conservative apostles preach only the doctrine of ownership by the co-operative commonwealth of the means of production, such as land, buildings and machinery, giving to laborers an equal opportunity on equal terms to procure the use of the land, buildings and machinery.

Put the socialistic doctrine in working harness and then forecast the result. The co-operative commonwealth owns, we will say, a fully-equipped watch factory. To make a watch requires the services of an engineer to run the machinery and, if fuel is used to generate power, a fireman is needed. One workman makes the mainspring, another the wheels, another the dial plate, another the hands, another the cases and still another puts the watch together. It will be necessary to have a business man to keep the books and sell the watches and a janitor to care for the premises.

There are ten men engaged in the production and sale of the watch. The object of socialism is to eliminate the capitalist. But the co-operative commonwealth takes his place as the owner of the land, the building and the machinery where the watch is made, and while the commonwealth might exact less for the use of its property than a private capitalist would demand, it would be compelled to exact a considerable share of the money derived from the sale of the watches.

How would the proceeds of sale of the watches be divided? How much would go to the janitor? how much to the fireman? how much to the engineer? how much to the book-keeper? how much to each workman and how much to the skilled man who puts the watch together? Would all be paid alike? Would the man who sweeps out the workshop be entitled to the same pay as the craftsman who makes a balance wheel?

If, instead of a watch factory, you have a ship yard, where a 20,000-ton iron steamship is being built and several hundred workmen are employed in its construction, the problem of division of the results of labor would be still more difficult of solution. Is it remotely possible that the principles of socialism would or could be applied successfully to the building of such a ship?

It is true that capitalists as a rule make all the profits they can from the labor of the workers. It is also true that workers as a rule exact from capitalists all they can obtain. Capitalists combine in industrial trusts to enhance their profits. Workers combine in labor unions to increase their wages. In pursuit of their purpose both resort occasionally to unlawful methods. Capitalists exclude competition by driving smaller capitalists from the field. Workers exclude competition by the use of the closed shop, and by strikes, picketing, boycotting and, in some instances—dynamiting.

Industrial freedom and strict enforcement of law are the remedies for all these evils. The methods of socialism can never remedy them. Socialism proceeds upon the theory that most men are altruistic in their tendencies, whereas only a few are inclined that way. Most men, whether Socialists or capitalists, are governed by the selfishness which eighteen centuries of the teachings of Christ have failed to banish from the conduct of human affairs.

Public opinion in many communities is trending more or less in the direction of socialism, but "a statesman should follow public opinion as a coachman follows his horses; having firm hold on the reins and guiding them." To yield to the Socialists' control of public affairs would be "to break ope the locks and bring in the crows to peck the eagles."

A course in dish washing is proposed in the public schools for the benefit of girls. A course that would impress upon them the folly of "pilin' 'em up" from one meal to another would also fill a long-felt want.

La Follette is sure of thirty-six votes for the Presidency—there were that many in the Chicago convention that indorsed him. But where in the mischief will the other seven million come from? That stumps us.

POOR GENERALSHIP

The 35,000 Italian soldiers in Tripoli seem unwilling or unable to defeat or capture the 10,000 Turks and Arabs who are camped outside the city. If the Italian general had made effective his occupation of the oasis on which Tripoli is situated—which oasis is only fifteen miles in length along the Mediterranean and extends from two to five miles back from the sea—he would have made the desert itself his fortification and by driving all those who did not surrender into the desert, he would have avoided bush-whacking and assassinations by the Turks and Arabs and saved the wholesale executions in reprisal in which 400 women and children and 4000 men have been shot.

A correspondent whose dispatches were censored and who left Tripoli and went to Malta in order that he might be able to tell the truth says:

"Gen. Caneva, who is in command of the Italian army at Tripoli, lives in a citadel where he is surrounded with sandbags. Caneva is never seen at the front or outside his bombproof. Whenever the Arab attack begins Caneva appears to hide somewhere. He says he is fighting Turkey. The Arabs are not regular soldiers in uniform and must be shot if caught with arms in their hands. About 400 women and children and 4000 men have been shot. The principal culprit is Caneva, whose bad military dispositions cause panic in the town and army, which panic easily leads to massacre."

SIGNIFICANT TALK.

One E. J. Lewis, a Socialist spellbinder, delivered an address to the "I-Won't-Workers" in this city on Saturday night last. His language followed the description which the unlettered tourist gave of the food at a railroad station. He wrote a friend that it was "offal."

Lewis promised his hearers that when Harriman was elected the workingmen in Los Angeles would be allowed to carry guns, and property owners would be shot down and no questions asked.

He further declared that if the jury dared to pronounce the McNamaras guilty there were sufficient martyrs left to see that they did not hang.

The meeting addressed by Lewis was called to celebrate the twenty-fifth anniversary of the Chicago Haymarket murders.

The Times reported this speech by Lewis and it has quoted some extreme expressions by writers and speakers on the other side. This is a land of free speech; but it is no time for fiery talk or incendiary efforts. The more moderation by all, the better for all. The Times stands at all times for order and for according to every man his rights under the law.

UNCLE WALT.

The Poet Philosopher.

The weather prophet, in his lair, consults the skies and feels the air, and samples highs and lows, and then predicts some freezing snaps, or thaws or thunderbolts, perhaps, or novelties in snows. And ninety-nine times out of ten the prophecies that leave his den are accurate and fair; and people take them as they come, and never hand the seer a plum, or posy rich and rare. We do not call him up and say that he's a clinker in his way, when his forecasts come true; but when he fails to ring the bell we greet him with a frantic yell, and raise a howdydo. And so the weather prophet sits, and makes his maps and throws his fits, and wails a dirge-like song; his triumphs never seem to count, but he stirs up a vast amount of anger when he's wrong. Oh, let's adopt a better plan, and cease to roast the weather man, and camp upon his trail! Let's praise him for the hits he makes, and overlook his small mistakes, and boost his rain and hail!

WALT MASON.

[Copyright, 1911, by George Matthew Adams.]

The celery crop in the neighborhood of Anaheim is enormous, but we understand that each stalk will have its usual number of strings. Here is a chance for Wizard Burbank to do a little experimenting.

The Democrats of the Seventh Congress District, Kansas, have indorsed Champ Clark for the Presidency. But there are other rivers for Champ Clark to cross before he sights the Promised Land.

Since the looting of the provincial treasury at Canton the city is reported quiet. Sure, money talks.

BURDETTE AT THE BAT.

CX.

The Parson and the Pullet.

The news that flashed over the wires from Denver Saturday morning that ten bishops of the Methodist Episcopal church, an equal number of plain preachers and a smaller delegation of the laity were prostrated by ptomaine poisoning produced by partaking of pullets properly prepared saddened many a heart. Preachers have just about starved to death by living within their incomes and there have been instances in which the pastor nearly foundered on the unaccustomed and overrich bounty of some wealthy parishioner who had just made a good killing in mining stocks and desired to atone for the way he made it by feeding his pastor. But never has it been recorded, since the chicken entered the ministry, that the bird seriously disagreed with the clergy or wrought any internal dissensions within the orthodox theological fold. And now, as a feature of the general ecclesiastical unrest throughout the Christian world, the little brown hen suddenly ptomaines a group of the men of whom she has heretofore been one of the loyalest sustainers. This is terrible. This demands a hurry-call for old Doc Wiley. For if the preacher can no longer partake of the food which is placed before him in the homes of his parishioners, asking no questions concerning age, sex or previous ownership, for conscience's sake, the old-time serenity with which he has been accustomed to make his pastoral calls is taken away from him.

Tender as Mercy.

Heaven forbid that any hostess should confess that ever she served canned chicken to her pastor. It must then have been that these preachers were ptomained by home cookery and the kind of chicken your mother used to fry. What food then can be considered safe? "You would eat chickens in the shell," said Cressida to Pandarus, but we know that, even at that early age, the chicken or egg, whichever it may be, is dangerous. A most significant sentence in the dispatch which tells of the calamity states that "the chicken dinner which preceded the ptomaine outbreak was given at a meeting of the Freedmen's Aid Society." Now, it goes without argument that, if there is a religious society in America which can be trusted to pick out chickens of the most toothsome age and frying size in the dark—and white meat as well—it is the Freedmen's Aid Society of the Methodist Episcopal church. And the Baptists are not a bad second as judges of acceptable broilers, just the right age—midway between the egg and the croquette—with the advantage a little to the egg. It must be, then, that the fowls were well selected and prepared by experts. And yet, once safely ensconced within the encircling folds of the clerical vest, which in some denominations are made to button over the shoulder, with elastic backs, in order to provide adjustable capacity for bread doin's and chicken fixin's, these descendants of the wild jungle fowl have evidently reverted to type after death and partial digestion and kicked up such a revolution in ecclesiastical circles as hasn't been known since the days of Martin Luther, John Wesley and Roger Williams.

A Commission on Chicanery.

Well, there is nothing for it but a rigid investigation by a commission of clergymen. These are great days for commissions, anyhow. Let this matter be looked into. Here is a bird which has been the favorite of the picnic, the association and the sick-room; food for the gladiator, refreshment for the weary, a feast for the conference and tempting nutriment for the delicate invalid, which suddenly rises and smites the hand that wrung its neck, so to speak. Here is a new question for discussion. For the time, Jonah in the whale's society must give place to the chicken in the preacher's ditto. The commission will have a most delicate task upon its hands. For the very first question to be asked and which must be truthfully answered, is, "Where did those chickens come from?" Upon the answer to that question depends the information as to their youth and freshness and their wholesome adaptation to the furtherance of the gospel. Let there be a thorough cleansing of the Augean coop.

Answers to Correspondents.

Wellington W. English writes from Pomona, asking if we will briefly and in plain language explain the Monroe doctrine. Gladly, Wellington. It is akin to the doctrine of the perseverance of the saints, the American people being the saints, and the rest of the world the sinners. It is much the same as the doctrine of election, we electing ourselves to do the counting, in which case it makes very little difference who cast the votes, nor how many. The Monroe doctrine is the doctrine of the separation of the sheep and the goats, and we are the shepherd, which is old Latin for separator. In simple United States the Monroe doctrine holds that no foreign nation shall come over here and slide on our cellar door, the same reaching from Alaska to Patagonia, which leaves very scant sliding places on this side the Atlantic and the same side of the Pacific.

Forte B. Lowe of Medicine Bow, Kan., wants to know "What is the difference between a cord of wood and a cord of ice?" Well, that is a pertinent question for that latitude and this time of year. If F. B. Lowe will try to heat his house with eighteen cords of ice the rest of this winter he will wish he hadn't asked such a foolish question. There are other methods of ascertaining the approximate difference. One is by sliding down the two cords in a suit of gauze underwear. Another difference is that the cord of ice melts more rapidly when exposed on the front sidewalk on the Fourth of July, while the wood thaws with greater expedition when left out of doors over night during Christmas week. Then, in almost any town, you can keep the ice in an icebox, while in some neighborhoods where they have real winter you can't keep the wood anywhere. The neighbors will steal it out of a red-hot stove.

Young Housekeeper: 1. Yes; there are "boneless clams." You can procure them of any respectable druggist. 2. No; there are no bones in the shad. That's what makes it so expensive. 3. To keep your husband from being cross on wash-day? Well, you might chloroform him before he wakes in the morning and renew the application at intervals until midnight. Or you might give him $10 in the morning and tell him to go downtown and enjoy himself.

Robert J. Burdette

"The tide," says Hon. Oscar Underwood, chairman of the Ways and Means Committee, "has turned in our direction." It is not likely to rise high enough to interfere with the chin-work of the Democratic leaders, however.

Pen Points: By the Staff.

Purge the registration lists!

In less than two weeks Washington will be back on the front page again.

Really, brethren, what is the difference between a Chinaman and a Manchu?

Foreigners are beating it out of China. The open door is swinging both ways.

The weather just now is all right, except for the folks who get up too early in the morning. Just a bit crimpy, then.

Red, white and blue chicks are reported at Mountain View. The Los Angeles municipal campaign colors are spreading.

Rockefeller advises people to stick to one thing, but if we had as much of it as he we would loosen up every once in a while.

The variety of names given apartment houses in Los Angeles recalls a trip to the railroad yards where the Pullman cars live.

The decree of fashion bringing hoop-skirts again to the fore will not be antagonized if the skirts are of the wireless variety.

A Pittsburgh millionaire went to jail rather than pay a fine of two dollars. And that is the way, probably, that he got his money.

The president of Wabash College says that millionaires cannot take their money with them to heaven. But what if they are not going there?

There is a movement on foot to make Altadena the Hunnewell of California. But it is doubtful whether that beautiful city needs the advertising.

The news from the front in Tripoli showing the slaughter of the Arabs by the Italian troops makes the definition of war by Gen. Sherman look sick.

There are so many aviators these days that it is impossible to keep tab on all of them without a card index. When one is killed tear up the card.

Hon. Frank Gotch ought to be a good man to place at the head of the Italian army. He knows how to get the hammer-hold on the "Terrible Turk."

"Doc" Wiley intimates that many of the "soft drinks" are loaded with caffeine and therefore dangerous. Come on, fellers, let us get off the water wagon.

Political ghost-dancing should cease in Los Angeles until after the Harriman candidacy is laid away in defeat. Everybody get back on the reservation.

In Toronto the authorities have barred picture films that show the American flag. The silly season appears to run the whole year round among the Canucks.

Another man has started on the long trip from the Atlantic to the Pacific Coast in an aeroplane. It seems too bad to put the railroads out of business so fast.

Berry Wall, the king of dudes, has abandoned these United States forevah and forevah and left dear old America flat on its back. How rude! Slap him on the wrist.

Some of the dead-game sports in Los Angeles who wagered that the Vernon team would win the championship are complaining of the high price of overcoats this winter.

It must not be expected that California will set aside its opposition to Chinese immigration unless the new Constitution provides for woman suffrage and the recall of the judiciary.

And it is quite possible that the Democrats and insurgent enemies of President Taft will not be pleased with the annual message to Congress the Chief Executive is now preparing.

In Arizona the Democrats have lined up with the insurgents for the coming State campaign. Of course the Democrats will use the insurgents to pick their political chestnuts out of the fire.

One of the early tasks of President Taft, now that he has returned to Washington, will be the selection of a successor to Justice Harlan. And we understand that neither Harmon nor Clark would refuse the honor.

The Pacific fleet that maneuvered in Los Angeles Harbor has been ordered to the Chinese waters for duty. Bluff old Chauncey Thomas, the admiral, is likely to get his name in the dispatches from the Orient very soon.

Over 35,000 veterans of the Grand Army passed away last year, according to statistics. Not many years will elapse before the last of the veterans will remain, the solitary survivor. Which one of the living old soldiers will it be? A drummer boy of the '60's, a private soldier or an officer?

THE OBSTACLE.

Said the Grafter: "I'd be honest
If I knew just how to be;
Bribes refusing, I'd be using
Every minutes properly.
If I could, a true and goodly
Game of politics I'd play;
That is how I'd like to do it—
But it doesn't pay!"

Said the Burglar: "I'd not burgle
Could I help it—no, not I!
'Twould be pleasure beyond measure
Just to lay my "jimmy" by.
Could I choose, no house I'd enter
In the dark night silence. Say!
I would work to gain a living—
But it doesn't pay!"

Said the Magnate: "Competition
Is a fine and splendid thing.
Could I place it, I'd not chase it,
To it lovingly I'd cling.
I'd not throttle little fellows,
Could I let them prosper—nay!
Competition's right and proper—
But it doesn't pay!"

—[Charles C. Jones, in Puck.

...ints: By the Staff.

...registration lists!

...an two weeks Washington will ...the front page again.

...rethren, what is the difference ...Chinaman and a Manchu?

...are beating it out of China. ...or is swinging both ways.

...er just now is all right, except ...s who get up too early in the ...ust a bit crimpy, then.

...e and blue chicks are reported ...View. The Los Angeles mu...naign colors are spreading.

...r advises people to stick to one ...if we had as much of it as he ...seen up every once in a while.

...ty of names given apartment ...os Angeles recalls a trip to the ...ls where the Pullman cars live.

...e of fashion bringing hoop- ...to the fore will not be antago- ...skirts are of the wireless va-

...rgh millionaire went to jail ...pay a fine of two dollars. And ...way, probably, that he got his

...dent of Wabash College says ...aires cannot take their money ...heaven. But what if they are ...ere?

...movement on foot to make ...Hunnewell of California. But ...whether that beautiful city ...vertising.

...from the front in Tripoli show- ...ghter of the Arabs by the Ital- ...akes the definition of war by ...look sick.

...so many aviators these days ...possible to keep tab on all of ...a card index. When one is ...the card.

...k Gotch ought to be a good ...e at the head of the Italian ...nows how to get the hammer- ..."Terrible Turk."

...ey intimates that many of the ...are loaded with caffeine and ...gerous. Come on, fellers, let ...water wagon.

...host-dancing should cease in ...until after the Harriman can- ...away in defeat. Everybody ...the reservation.

...the authorities have barred ...that show the American flag. ...son appears to run the whole ...nong the Canucks.

...n has started on the long trip ...antic to the Pacific Coast in ...It seems too bad to put the ...of business so fast.

...the king of dudes, has aban- ...United States forevah and for- ...dear old America flat on its ...de! Slap him on the wrist.

...dead-game sports in Los An- ...gered that the Vernon team ...championship are complain- ...price of overcoats this win-

...be expected that California ...its opposition to Chinese im- ...the new Constitution pro- ...an suffrage and the recall of

...ible possible that the Demo- ...rgent enemies of President ...be pleased with the annual ...ngress the Chief Executive ...s.

...he Democrats have lined up ...gents for the coming State ...course the Democrats will ...ents to pick their political ...f the fire.

...rly jasks of President Taft, ...as returned to Washington, ...ction of a successor to Jus- ...nd we understand that nei- ...or Clark would refuse the

...et that maneuvered in Los ...has been ordered to the ...for duty. Bluff old Chaun- ...e admiral, is likely to get ...dispatches from the Orient

...terans of the Grand Army ...t year, according to statis- ...rears will elapse before the ...as will remain, the solitary ...one of the living old sol- ...A drummer boy of the ...oldier or an officer?

...OBSTACLE.

...fter: "I'd be honest ...just how to be; ...ng, I'd be using ...ates properly. ...true) and goodly ...olities I'd play; ...I'd like to do it— ...n't pay!"

...glar: "I'd not burgle ...p it—no, not I! ...easure beyond measure ...my "Jimmy" by. ...e, no house I'd enter ...night silence. Say! ...to gain a living— ...'t pay!"

...nate: "Competition ...d splendid thing, ...it, I'd not chase it, ...ly I'd cling. ...e little fellows, ...them prosper—nay! ...right and proper— ...'t pay!" ...les C. Jones, in Puck.

INFORMATION
For Newcomers, Inquirers, Subscribers and Advertisers, Agents and the Public About the

Los Angeles Times

FEATURES.

PUBLISHES REGULARLY more pages of news and other reading matter and a larger volume of advertising than any other paper extant.

HOOPE AND AIMS: Independent, uncompromised, unshackled, unpurchasable, unafraid and unincumbered, THE LOS ANGELES TIMES is devoted to the great principles of Liberty under Law, Equal Rights in all fields of lawful human endeavor, Industrial Freedom, and to the upbuilding of Los Angeles, the State of California and the great Southwest.

RS TO LABOR: The Times champions the principle of "equality of opportunity," with all that it means to independent labor and the average good citizen. It is the undeviating friend of all honest toilers—of all unshackled law-abiding workers everywhere; and while never denying the right of workmen to organize lawfully, it is the unyielding foe of lawless, proscriptive, monopolistic and exclusive labor organizations, because they are the selfish enemies of their own class and the common industrial weal. Our position is unassailable and will be maintained. The long record of the Times as a just, liberal, reliable paymaster is unassailable. During the period between August 4, 1890, and September 16, 1910, there was paid to our loyal and well-satisfied non-union workmen, in salaries and wages, the telling aggregate cash sum of $6,985,172.95—wholly to skilled labor.

NSERVATION: The Times stands for the conservation of human life and character, with all their tremendous potentialities; for the conservation of home and country; of the Flag and its glorious traditions; of national life and national honor, with their pregnant possibilities; of true, old-time, advanced and enlightened moral conditions; for the conservation of a brave, virtuous, patriotic citizenship, without which no nation can be great and good.

WORN CIRCULATION: Daily net average—seven days, Sundays included—for 1898, 26,901; for 1901, 19,383; for 1905, 26,151; for 1899, 25,721; for 1903, 26,733; for 1907, 29,448; for 1902, 26,950; for 1906, 26,340; for 1904, 27,703; for 1908, 42,150; for 1905, 29,501 copies; for 1907, 32,211 copies; for 1909, 52,700 copies; for 1910, 54,564 copies. Sunday average for 1910, 86,122 copies. Daily and Sunday average for 1910, 57,289 copies.

AGENTS: Eastern Agents, Williams, Lawrence & Cresmer Co., Brunswick Building, 5th ave. and 26th st., New York; 524-529 Harris Trust Bldg., 111 W. Monroe st., Chicago; Washington Bureau, 46 Frost Building (THE TIMES on file.) San Francisco Office, Room 1206 Call Building; R. J. Bidwell, Representative.

HE LOS ANGELES TIMES will hereafter be on file for the use of TIMES readers in the office of the American Express Company, as follows: Berlin: 55 Charlotten Brasse, B. 1 Paris: 11 Rue Scribe. London: 6 Haymarket.

ELEPHONES: Counting Room, Subscription Department, Editorial Rooms, City Editor and Local News Rooms—Sunset Main 8200; Home 10231.

RMS: Daily, Sunday and Magazine, 15 cents a month, or $1.65 a year. Daily without Sunday, $7.20 a year. Sunday, $2.50; Magazine, $2.50.

POSTAGE: On the regular week-day issue (8 or 4 parts) 2 cents; on the Sunday issue (12 parts) 3 cents.

The Theaters.

CLEVER PEOPLE IN "SEVEN DAYS."

SPARKLING FARCE AGAIN AT THE MASON OPERAHOUSE.

Guerrieri, Giovacchini and Giana Stars of "La Boheme" at the Majestic—Various Vaudeville Programmes—Theatrical News Mention in General.

When Mary Roberts Rinehart, the ingenious author of that most rapid of all best sellers, "The Circular Staircase," turned her battery of invention on a play, everybody guessed—and guessed correctly—that there would be "something doing." She invoked the aid of Avery Hopwood, a man of experience in dramatic lines, and between them they concocted that exceedingly clever and very funny farce-comedy called "Seven Days."

"Seven Days" kept New York laughing for a year—or was it two?—and immediately started to send its reverberations of fun all over the United States. It's safe to say that those cachinnations won't stop for many a year—that they may even keep on forever, like the ebullient waves that follow in the wake of "Charley's Aunt."

A year ago "Seven Days" was given at the Mason Operahouse. This year it appears again, just as funny, as lively, as full of bright repartee as ever, and with a galaxy of clever actors to interpret it. I didn't see it on the first occasion, but I doubt very much if it was done better then than last night. Where, indeed, could any manager have picked up a better man for Officer Flannigan than Gordon Burby, who gives as hilariously truthful a portrait of one of our finest as was ever seen on any stage? And what burglar could be more noisily convincing of nefarious intentions than Fred Cousins's Tubby McGurk?

"Seven Days," as everybody knows, deals with the doings, serious and otherwise (but especially otherwise,) of a party of people who were quarantined for a week in a New York house. There are ten genuine characters in the play, all cleverly differentiated, and all working at cross purposes, more or less.

The policeman and the burglar are not the only ones to attract and distract. There's a severely modern Aunt Selina, some attractive young women, a lady who thinks she's highly charged with psychic juice, a lover, a divorced husband who lost out because he was fat, a cynic—and all are as witty as every one of us would long to be. The result is fireworks of fun.

If you need a long, loud and continuous laugh—and who doesn't in this work-a-day world?—prescribe "Seven Days" for yourself.

"La Boheme."

Like Napoleon's return to the Grand Army was Fulgencio Guerrieri's return to the opera orchestra last night, and the band which staggered and frequently fell by the wayside in "Carmen," the preceding evening, went forward as one man, and in the tuttis there arose to the roof of the Hamburger Majestic Theater a magnificent, thrilling sonority which, not only did ample justice to Puccini's throbbing music, but which might have caused the averare music-lover to shed tears for very joy.

Carrying a fortissimo as it were on the point of his index finger, and shading a pianissimo with the flicker of an eyelash, Guerrieri was every moment master of the situation, and, directing as usual without the score, he brought actual life and acute personality into his reading, or rather, recitation.

The theater was practically filled, and the applause was hearty. Notwithstanding certain encores—not many were taken—the play moved very rapidly, changes were prompt, and the audience was in the street before 11 o'clock—quite a record for "Boheme."

Of the people on the stage, the distinct stars of the entertainment were Giovacchini and Giana.

Giovacchini played Marcelle, and to this role—which is the essence of burly, boyish comedy—he brought such unction, such spirit, such vocal exuberance and abundance, such facility in stage business, that he must be set down as one of the most successful of all the men who have been seen in the part in this city.

Giana, Lambardi's champion utility girl, has developed into an independent prima-donna, and as a very bourgeoise Musetta—highly acceptable vocally, too, with her inelegant but strong, enthusiastically-used voice—she was absolutely captivating, and gave a low-comedy creation that goaded her auditors into howls of delight. This hard-working little woman certainly deserves her last night's success. I extend congratulations.

Sciaretti, of ample voice and sure, was the Rodolfo, and while at no time did his impersonation extend beyond

(Continued on Ninth Page.)

Grace Valentine,

A beauty of the "Seven Days" company at the Mason Operahouse.

HF THE MARK OF GOOD CLOTHES KNOW US FOR BEST VALUES

MAXAM Columbia Cuffurn Shirt

See Window Display

A NEW idea in Shirts for Men. Shown in pleated effects—smart stripes that will appeal to you.

Price $1.50. See window display.

Harris & Frank

Outfitters for Men, Women, Boys and Girls

637-639-641-643 SOUTH SPRING

Your Winter Shoes

must be rightly selected, if you expect to be comfortable during the cooler, rainy months.

Styles here, for Men, Women and Children, with welt soles that afford protection without being too stiff; good, durable leathers that hold their shape and are practically waterproof.

And oftener than not, you've only $3.50, $4 or $5 to pay for these good models.

Staub's

336 So. BROADWAY

See These Abalone Pearls

You know how immensely popular they've become. They're especially stylish in stickpins. They're mighty reasonable. We have the biggest stock on the Coast. See them today.

A.E. Morro

Goldsmith and Jeweler Fourth and Broadway

Hot Water Bottles

2-qt. Bottles, regularly $1.50, now...$1.15
3-qt. Bottles, regularly $1.75, now $1.25

Guaranteed for one year.

OFF & VAUGHN DRUG CO., 352 South Spring—Cor. Fourth

J. W. Robinson Co.

Broadway and Third

Our Toy Dept. now occupies the rear of the Main Floor, as well as the entire 4th Floor of the new building.

Underwear Sale Cont'd

Price concessions of about a third on broken lines of warm underwear for women and children.

Women's $2 "Duofold" Vests and Pants of white wool at $1.25 each. The same make in gray wool reduced from $1.50 to $1 each.

Women's Black Wool tights, either knee or ankle length, reduced from $1.75 to $1 each.

Women's $1 White Wool Vests and Tights at 75c; size 4 only.

Women's $1.25 Ecru Union Suits, in sizes 4 and 5 only, at $1 each.

Women's 50c medium weight Cotton Pants, 35c.

Children's 50c fleeced Cotton Union Suits, 35c.

Children's 25c fleeced Pants at 15c.

Odds and ends in Children's 50c white and gray Swiss ribbed garments — mostly Pants—at 35c.

Flat Wool Vests and Pants and Drawers, in Children's and Misses' sizes — 40c garments at 15c; 50c to 70c garments at 35c; 90c to $1.20 garments at 75c.

(Main Floor, rear)

$1.50 to $2 Gloves 95c

(On Sale Wednesday)

Broken lines of short kid gloves at 95c—none of them worth under $1.50 and most of the small sizes are regular $2 gloves.

Black, white and every correct shade.

Sizes 5½ to 7, but not all sizes in every kind.

None to be sold until Wednesday.

No phone orders.

Savings for Men

Heavy reductions on seasonable garments, some of which nearly every man needs right now.

$1.50 AND $2 SHIRTS 95c—Fresh, new white pleated shirts of the "Griffon" brand, with two pairs of detached cuffs and linen fronts, 95c.

$1 AND $1.25 Shirts 65c—White pleated bosom shirts with attached cuffs, 65c.

$1.50 UNDERWEAR 95c—Form-fitting wool shirts and drawers, 95c each.

$2 UNDERWEAR $1.25—The famous "Duofold" underwear—a cotton garment inside the wool, giving the necessary warmth without being the least bit "scratchy." The $2 grade at $1.25 and the $2.50 quality at $1.75 a garment.

75c NIGHT SHIRTS 45c—Roomy, well-made night shirts of excellent quality outing flannel, 45c.

25c HALF HOSE, 3 PAIRS FOR 50c—Extra heavy cotton half hose of German make, with high-spliced heels and double soles and toes, 3 pairs for 50c.

(Just Inside Main Entrance)

$2.50 to $4 Suitings . . . $1.50

Lest such a price-cut might lead you to think they must be undesirable fabrics we emphasize the fact that they are *this season's most popular suitings*—the rough, heavy mannish weaves now demanded by the most fastidious dressers. $2.50 to $4 Scotch and English suitings at $1.50 yard.

(Just Inside Third Street Corner Entrance)

"Los Angeles' Oldest Dry Goods House" Coulter's "The Best in Dry Goods Since 1878"

Exquisitely-Wrought Brocaded Silks!

COROT, with the soft, delicate sweep of his brush, could rarely have created more beautiful effects than are woven into these brocades;—Rembrandt, with all his mastery of tones and shadings might have equalled in lustre and depth, their silken patternings,—designs of surpassing richness wrought into relief by the deft magic of the master weaver!

—'Tis a sacrilege to beauty, to divert attention from further description and to proceed with the more practical discussion of details and prices:

BROCADE CREPE CHARMEUSE, in the evening shades, 44 inches wide, at $4.50 yd.

BROCADE SATIN MAJESTIQUE, in the evening shades, 33 inches at $2.50 the yard.

BROCADE CREPE DE CHINE, in black only, 44 inches, at $2.50 yd.

BROCADE SATINS, in all colors, 27 inches, at $2 yd.

SATIN BROCADES, in evening shades, 20 inches wide, at $1 yd.

SATIN BROCADES, in all shades, 20 inches wide, at $2 yd.

BROCADE SATINS, in black, 20 inches wide, at $1 to $1.50 yd.

AND COLORED BROCADES, in varying grades worth to $10 yd. We'd like to have you see one of our latest exclusive patterns in brocade, woven in the tinsel effect, at $10 the yard. Just ask the salesman.

—Rear Main Aisle, First Floor.

New Bedding Arrivals—

—a brief summary of the "late-comers"—

—Italian and French robes of raw silk—in new designs; a complete assortment of all sizes from the basinette to the largest double robe. Priced $1.50 to $10.

—The U. S. Army blanket, the "Olive Drab," it is called, is in stock again. $6.50 values. Priced at $5.00.

—A new shipment of plaid blankets is just in. Priced $6 to $15.

—And quite an assortment of new steamer rugs and auto robes have recently arrived. See them today. Priced at $5.00 to $30.00.

—Rear Left Aisle, Main Floor

Indian Blankets—

—a delightful gift or souvenir for Eastern friends—

—May be used for couch covers, throws, drapes, lap robes, extra bedding, etc.;—

—in Navajo designs;—

—prices range from $4 to $15.

—Rear Left Aisle, Main Floor

Xmas Hdkfs.—

—boxed in Xmas folders or holly cartons, free!—

—with all purchases of handkerchiefs amounting to 50c, or more, we will include free a handsome Xmas folder or fancy holiday carton.

—We've everything in gift handkerchiefs from the dainty glove-styles to children's, and both ladies' and gentlemen's staple sizes.

—in values from 5c to $35.

—Attractive handkerchiefs that no one can be ashamed of giving, are here—at 10c, or 3 for 25c;—and on, up to the elaborately hand-embroidered and hand-made lace imported creations,—worth $35.

—Buy Xmas handkerchiefs early—the pattern assortments will be more varied and extensive.

—Center Main Aisle, First Floor.

The Pleasure of a Well-Thought Gift—

—is as nought to the mental discomfort occasioned by a hurriedly-planned, hastily-purchased remembrance!—

—Don't allow yourself to "sluff" the Christmas gift-problem a day longer! Commence this very day—examine everything of a practical nature—and take notes upon the most acceptable;—

—and don't choose hastily!

—Xmas gift-shoppers should make an especial effort to see our extensive assortment of novelties, which, for its comprehensiveness and excellence, we believe is unexcelled in the city.

—A few of them:

MEN'S FELT SQUASHER HATS, for traveling, in a soft gray leather case, all sizes, at $3.75.

LEATHER TRAVELING JEWEL SAFE, securely made, separate compartments, safety lock, at $3.50;—other styles at 50c to $25.

LADIES' OR GENTLEMEN'S TRAVELING LEATHER ROLL-UPS, for dressing accessories, such as gloves, ties, handkerchiefs, etc., at $1.50 to $15.

GENTLEMEN'S COMBINATION SETS, consisting of collar-box, handkerchief and tie cases,—made of real seal, and silk moire lined, at $3.50 to $15.

VEIL OR TIE HOLDERS, heavily nickel-plated and in gilt, at 75c the set.

TOILET AND MANICURE SETS, complete, for ladies or gentlemen, in Parisian ivory, silver, rosewood, etc., at $3.50 to $50.

—It's impossible to attempt any general description of the vast range of novelties in brass, silver, leather and metals.

—Upper Left Aisle, Main Floor.

The "Ostermoor"

—have you heard of the most famous mattress built?—

—we sell it exclusively in Los Angeles. It's the "Ostermoor." And we sell it in preference to others because we have unlimited confidence in its excellence, durability and general superior "quality."

—If you're interested in 'mattresses'—let us demonstrate to you the many merits of the 'Ostermoor';—

—priced at $8.35 to $15.

—Rear Left Aisle, Main Floor

Menu Today—

—Fourth Floor Cafe and Men's Grill—

JUST a few of the appetizing dishes our chef—a man of exceptional culinary resources,—has prepared for today:—

—Broiled Live Lobster, Drawn Butter, 40c;

—Small Club Steak, Spanish, 35c;

—Corn Beef Hash, Poached Eggs, 30c.

215-229 S. Broadway Coulter Dry Goods Co. ESTABLISHED 1870 224-228 S. Hill Street

Special Offer $12.45

Men's Scotch Tailored SUITS AT $12.45 and $16

And when Scotch Tailors make such a price concession you may be sure it is valueful one. All the latest weaves and patterns of the prevailing fashion in cheviots, serges, worsteds and imported mixtures are included. They were marked to $22. Now they're reduced to $12.45 and $16. We're short on fancy fixtures and high rent, but this Scotch special will convince you that we're long on clothing value. It's your last opportunity to take advantage of these prices.

Get Yours Today

Scotch Tailors 330 So. Spring

$16.00

COMMON GARDEN SAGE RESTORES GRAY HAIR TO NATURAL COLOR

The old idea of using sage for darkening the hair is again coming in vogue. Our grandmothers used to have dark, glossy hair at the age of seventy-five, while our mothers have white hair before they are fifty. Our grandmothers used to make a "sage tea" and apply it to their hair. The tea made their hair soft and glossy, and gradually restored the natural color.

One objection to using such a preparation was the trouble of making it, especially as it had to be made every two or three days, on account of souring quickly. This objection has been overcome, and by asking almost any first-class druggist for Wyeth's Sage and Sulphur Hair Remedy the public can get a superior preparation of sage, with the admixture of sulphur, another valuable remedy for hair and scalp troubles. Daily use of this preparation will not only quickly restore the color of the hair, but will also stop the hair from falling out and make it grow.

Get a bottle from your druggist today. Use it and see for yourself how quickly dandruff goes and gray hairs vanish.

This preparation is offered to the public at fifty cents a bottle, and is recommended and sold by all druggists.

Special Agent, Sun Drug Co., 300 N. Los Angeles; 434 W. 7th St.; 200 So. Broadway, 328 So. Broadway, Second and Spring Sts.; 1657 Temple St.

Absolutely no danger — Costs Only $12.00

Clean, warm water at once—a bath for only one cent.

HOT WATER

Why use dangerous, expensive heaters? Cheapest and best furnaces in the world. Sectional Heating Co., 607 W. Washington.

COLLARS CAN'T CRACK 3C LAUNDRY

43 Stores All Over Town

Whiting Wrecking Co., 415 E. 9th St.

New lumber $10.00 and up. Roofing paper $1.40 per roll, Sash weights 1¼c per lb. Sinks $1.00 and up. Bath tubs $14.50. Toilets, $12.00 and $13.00.

Who's Your Doctor?

Try Our Appliance, Free. Cure Guaranteed. Room 518 Grosse Building.

The Bootery Smart Shoes for Women 432 Broadway

Events in Local Society

THE officers of the British gunboat H.M.S. Algerine, which arrived in these waters on Saturday, were entertained at an informal tea by Mrs. Randolph Huntington Miner, yesterday afternoon. It was just a small in-time affair, to which a dozen or so of Mrs. Miner's more intimate friends were invited.

The guests of honor were: Commander A. K. Jones, Lieut. E. R. Neville, J. Colquhoun, navigating officer; J. S. Morrell, first officer; and Dr. Lindop, the ship's surgeon.

This is the officers' first introduction to Los Angeles society, and tonight they are to be entertained by the Imperial Daughters of the Empire, at the Woman's Clubhouse, on Figueroa street, with a dance, together with the officers of the United States battleship Oregon.

The commander, in accepting the invitation for the U.S.S. Oregon, said that he had intended sailing at 10 a.m. on Tuesday morning, but that in the circumstances he would postpone the ship's departure until after midnight, in order that the officers might attend the dance.

The officers of H.M.S. Algerine include: Commander A. K. Jones, J. S. Morrel, first officer; Lieut. S. R. Neville, J. Colquhoun, navigating officer; W. Spiers, chief engineer; and Dr. S. Lindop, staff surgeon.

The Imperial Daughters of the Empire have joined forces, and a large attendance is expected. Mrs. Thomas Davidson, Mrs. Harcourt Wilson, Mrs. Andrew Chaffey, Mrs. Coulson Gardner, Mrs. F. Winstanley, Mrs. Alfred Morgan, Mrs. C. J. Fox, Jr., are indefatigable in their efforts to consider every detail.

Mrs. Harry Kearne is to bring a large party from Riverside, which will include a number of nice young Englishmen, and Mrs. John P. Lawton, Mrs. John L. Whitaker, Mrs. Harold Whitaker, Dr. and Mrs. S. D. Hungerford, Mr. and Mrs. Andrew Chaffey and Mr. and Mrs. Downe of Duarte are among those who have already signified their intention of bringing parties.

—o—

An At-Home.

Mr. and Mrs. John P. Lawton were at home to their friends on Sunday afternoon, and a constant stream of visitors thronged the house on Twenty-fifth street. Conspicuous among the many interesting guests was Miss May Sutton, who seems to grow prettier every time one sees her.

As they were formerly of Santa Barbara, many of Mr. and Mrs. Lawton's guests were old friends of that city, including Mrs. W. W. Burton, who has recently come to reside here. Then there were Mr. and Mrs. Price, Miss Nixon and Mrs. Hinsdale.

Mrs. Lawton and her two charming daughters are consumate hostesses and theirs is one of the few houses where one finds men in abundance at an afternoon affair. In this country men at afternoon entertainments are a conspicuous novelty. Those included Charles Mostyn, a bachelor of perpetual interest; Calcott Jones, Ed Gordon, Dr. Reynolds, Dr. Vandenburg and Mr. Atkinson, who brought his mother. Also Max Neidenier.

Mrs. G. Ross Hickox, Miss Hall, Mrs. Osterhaus and her daughter, Miss Matilda, were a few of the many familiar faces present. Everywhere the women were attired in furs.

Mrs. W. W. Burton, who has recently taken up her residence here, will also entertain at her home on Hill street, on Wednesday afternoon.

—o—

Have Returned.

Mr. and Mrs. John D. Reavis of No. 1102 South Fair Oaks avenue, South Pasadena, returned home Saturday from a trip around the world. They were away about fourteen months during which time they visited India, Java, Burmah, and other interesting places as well as taking a six months' sojourn in Europe.

—o—

At "Woodhurst."

Mrs. Franc Ogilvy Wood gave one of her delightful little bridge parties at "Woodhurst," Alhambra, in honor of Mrs. Herbert Munn of Coronado, last Friday afternoon.

The great hall was illuminated with a huge fire, which seemed to set off the fine old colonial furniture, with which the house is furnished, to the best possible advantage.

Woodhurst is a house that teems with interesting possessions, fascinating old miniatures, grandfather clocks that went through the war, wonderful old tapestries, and priceless old Sheffield plate and cut glass.

The guests invited to meet Mrs. Munn were: Mrs. Trater, wife of Col. Trater; Mrs. Frank Pixley, wife hundreds guests have been bidden to the parties, which will be pretentious [illegible] Miss Elizabeth Page, who left last May for a visit of several months in Tennessee and Kentucky, has returned to the city.

—o—

Home Wedding.

Interesting to their friends is news of the wedding of Miss Francis L. Starr, youngest daughter of Mrs. A. E. Starr of Sherman avenue, and James O. Baxter. Rev. W. E. Marion, rector of All Saints' Parish, Highland Park officiated. Supper was served following the service from a table set with a handsome lace cloth the work of the bride's great-great-grandmother. After December 1, Mr. and Mrs. Baxter will receive their friends in their own cosy home at Belvedere Heights.

—o—

Coming to This City.

Mr. and Mrs. R. S. Crombie of Paris are visiting in Japan and will arrive in this city soon.

—o—

Pleasant Evening.

The Misses Matilda and Charlotte Thompson of this city entertained recently with a merry affair in compliment to a number of their friends. Guessing-game prizes were won by Miss Edith Holmes and Miss May Ferson. Dancing was later shared by Miss Edith Andrews, Miss Ferson, Miss Gertrude Lofthouse, Miss Holmes, Miss Neva Hardy, Miss Celeste Zinck, Miss Hester Roby, Miss Bertha Overwig, Miss Edna Goodwin, Miss Lelia Rothwell, Miss Irene Flanagan, Miss Ada Cook, Miss Pansy Eagles, Miss Anna Bartosch, Miss Birdie Jaymes, Miss Rosina Thompson, E. J. Rosshirt, R. C. Thompson, J. Avermez and M. E. Goodwin.

—o—

Dinner Party.

Mr. and Mrs. C. D. Clarke entertained with a dinner party recently in honor of H. E. Mull and Miss Edith Myers, whose engagement was announced at that time. The table was beautifully decorated with yellow chrysanthemums and ferns. There were covers for Mrs. Sarah Ritchie, Mrs. M. A. Seaver, Mr. and Mrs. C. E. Huston, Robert Vanderlip and T. A. Cole.

—o—

Benefit Party.

For the benefit of the McKinley Industrial Home for Boys, a card party will be given this evening at the Ebell Clubhouse.

—o—

Engagement Announcement.

Mr. and Mrs. Charles E. Taylor of No. 1529 Manhattan place, announce the engagement of their granddaughter, Miss Julia M. Woods, to Harry S. Bell, son of Mr. and Mrs. H. H. Bell of South Flower street. The service will be held early in January.

—o—

Bridge Club.

Members of the Buenas Amigas Bridge Club were guests recently of Mrs. Julia Frost of No. 1552 West Twenty-second street. Luncheon was enjoyed by Mrs. J. E. Ackerson, Mrs. R. M. Beeks, Mrs. Harry S. Parrott, Mrs. Don L. Clampitt, Mrs. J. A. Dubbs, Mrs. Charles E. Harrod, Mrs. E. G. Luentzel, Mrs. Charles E. Morris, Mrs. F. M. Parker, Mrs. Robert L. Rice, Mrs. B. A. Rogers, Mrs. C. P. Schermerhorn, Mrs. Howard W. Seager, Mrs. Robert R. Wilson, and Mrs. Charles H. Winter. Prizes were captured by Mrs. Winter, Mrs. Clampitt, and Mrs. R. N. Pearson. Special guests, who responded to invitations were Mrs. Rogers Crocker, Mrs. Will Crocker, Mrs. R. N. Pearson, Mrs. James Watt, and Mrs. Frederick L. Goldsborough.

—o—

Bride-Elect Honored.

In compliment to Miss Ida May Stirling, who is soon to marry J. T. Kenneday of St. Louis, Mo., Mr. and Mrs. George Clendeneu were host and hostess at a card party and handkerchief shower recently. The affair was in the nature of a surprise party and the decorations consisted of beautiful floral wedding bells, hung from every available spot. A large wedding cake decorated the center of the table, and was cut by the honorees. The hostess was assisted by Mr. and Mrs. Dingle, and Mr. and Mrs. Reese.

—o—

Wedding Announcement.

The marriage of Miss Ellen Carroll Considine of Sacramento and Mr. George Lawrence Mullia of this city, will take place in San Francisco at the St. Mary's Cathedral, Thursday, Archbishop O'Connell officiating.

Miss Considine is the only daughter of D. J. Considine, a retired merchant of Sacramento, the Considines being one of the oldest families in Northern California. The young lady has been prominently associated in educational circles in the Capitol city since graduating from the San Francisco State Normal School, and the University of California. She is a leading member of the prominent Ladies' Club and younger society set in the northern city.

Mr. Mullia is a business man of Los Angeles, having resided here for five years, coming here directly after the San Francisco fire. The young couple met at the Hotel Alexandria two years ago.

Because of a bereavement in the Considine family in the last year, the marriage will be very quiet, attended only by near relatives.

After a short honeymoon, the couple will come to Los Angeles, and be at home to their friends at the Alexandria Hotel, until their new home is completed on Third avenue, West Chester place.

Miss Ellen Carroll Considine

Of Sacramento, whose wedding to George Lawrence Mullia of this city, will take place in San Francisco on the 16th inst.

[Photo by Mojonier.]

The Modern Notion.

SOCIAL CENTER SURE OF SUCCESS.

EDUCATOR BACK, ENTHUSIASTIC OVER NEW METHODS.

Assistant School Superintendent, Delegate to Convention of Exponents of Latest Scholastic Ideas, Is Now Their Champion—Says Eastern Institutions Too Formal.

M. C. Bettinger, Assistant Superintendent of Schools, returned on Saturday from attending the Social Center Convention at Madison, Wis., and from subsequent visiting of eastern schools.

He is enthusiastic concerning the work accomplished, and says that never was there a more earnest set of people together to discuss questions of public welfare. The opening of public schoolhouses for social center work was discussed in all its phases and Bettinger was a member of the committee which formulated the statement of purpose for this new organization.

The final statement of the purpose of the social center movement, he says, involves the central idea that the public schoolhouse is a public property belonging to the community in which it is placed, where the people may assemble as did the people in the early history of this country.

BECAUSE DOCTOR JILTED HER.

Maricopa Woman Shoots Physician When He Returns from Honeymoon—Says He Borrowed Money.

MARICOPA, Nov. 13.—Miss Elsie Franke, tonight occupies a cell in the local jail, pending the outcome of Dr. F. L. Wright's injuries. Dr. Wright says he was shot by Miss Franke in his office, late last night. The woman claims to have been the fiancee of the young physician prior to his wedding, three weeks ago. Dr. Wright was wounded in the groin, but the injury is said to be only a flesh wound. One shot was fired, and Dr. Wright says Miss Franke fired that shot.

On the day Miss Franke arrived here, Dr. Wright and his bride departed on their honeymoon. The shooting occurred after their return. Miss Franke says she loaned money to the physician while she was employed as a nurse in an Oakland hospital. She says he promised to marry her, but put off the marriage on a plea of financial difficulties. Then she says he jilted her for a Maricopa woman.

OLD ADAGE DISPROVED.

Negro Who Takes Automobile at Vernon Arena Decides Stolen Fruits Are Not the Sweetest.

Arthur Simms and a party of his dusky friends did not find much poetry for them in the old adage "stolen fruit is the sweetest," when the pilfered auto in which they were speeding at about fifty miles an hour collided with a palm, throwing them out and bruising them severely.

Simms has been charged with grand larceny. The complaint was issued yesterday afternoon by Assistant Prosecutor Doran of the District-Attorney's office.

The machine was the property of D. W. Harvey of the Riverside Country Club. He left it outside the Vernon arena Saturday afternoon, October 28, while he watched a fistic encounter on the inside. Simms, it is said, jumped into the machine, invited several of his colored friends to join him, and started on a "joy ride."

Simms lost control of the auto. At a fifty-mile clip he struck a palm on Twenty-ninth street. He was thrown so heavily against the steering wheel it was bent almost double. The man seated next to him was thrown through the glass wind-shield. Those in the tonneau were catapulted over the auto and landed in the branches of the palm, dropping to the ground and sustaining additional bruises.

LETTERS TO "THE TIMES."

Fairy Tales.

LOS ANGELES, Nov. 13.—[To the Editor of The Times:] After reading with great pleasure, your excellent editorial in the issue of The Times for November 13, on training the imagination, I am encouraged to enter a plea for the old-fashioned fairy tale. The educators of today claim that their ethics are unsound; but no young child ever discovered it! A little one has missed one of life's most exquisite joys, who has never pressed apart, with eager fingers, the petals of a rose, in hope of finding a sleeping fairy there; or has not crept out in the early morning to search the dew-sprent lawn for the ring left by the dancing elfins. Fireflies are so interesting when one knows that they are torch-bearers, escorting the butterflies to the fairy queen's balls. What delight on a summer's day to lie on one's back gazing into the blue sky, wondering how high Jack's bean stalk could have been to reach the land of the wicked giant; and how short the hours spent looking into a stream, dreaming of mermaids and water babies. How much more beautiful is the rainbow for the bag of gold at its base; and caves would be just snake-holes, but for the beautiful princess kept prisoner in their depths!

"These things are not true," say the gradgrinds. Well, who knows? Truth lurks in many forms, and life gives back what we put into it.

F. C. G. BARTLETT.

Make It a Big Majority.

LOS ANGELES, Nov. 13.—[To the Editor of The Times:] That a large preponderance of the stable population of Los Angeles now believe a Socialist triumph in December would be disastrous to building progress and general development may no longer be questioned. This being conceded, does it not follow that every effort should be put forth and every sacrifice made to avert the threatened calamity? Up to the morning of December 5, the work of proselyting should go forward, and on that day every public office, store and shop should be closed, to the end that every elector may devote his undivided time, sunrise to sunset, in getting voters to the polls. If a modicum of the expressed fears be warranted, it will not suffice simply to elect Alexander Mayor. The verdict must be so pronounced, indeed so overwhelming in numbers, as to reassure capital, here and elsewhere, that the Magic City by the Majestic Sea does not intend to try any experiments in government either now or at any time in the present generation. A majority for Alexander under 30,000 will not do. Let every door be closed on December 5, and let every man and woman elector devote the entire day to the duty so unmistakably apparent.

CARLYLE C. DAVIS.

REMAINS A MYSTERY.

Secret Wealth Left By Recluse Lies In Sealed Packets Found In Safe.

Though his safe was opened yesterday afternoon little will be known about the value of the estate left by A. H. Odell, the recluse who was found dead in his home, No. 214 West Twenty-first street Friday, until the will is filed for probate and an inventory is made.

The safe containing the will and several packages of sealed documents was opened in the University Police Station late yesterday afternoon in the presence of O. Willis of Hermosa Beach, the executor, Vincent O. Morgan of the law firm of Porter, Morgan and Parrot, and Capt. Bradish of the police department.

The safe was opened at this time to ascertain if the will specified where Odell wished to be buried. No instructions were found.

Get A Recipe File At The Household Show Shrine Auditorium

—After you have once used the "Globe A-1" Index File—containing Mrs. Pearce's recipes, you will never want the old-fashioned cook book.

—Our first supply of these files was not sufficient for the demand, so we have secured more of them, and for the convenience of the public, they may be secured at the

Globe "A-1" Flour

booth during the Household Show. This booth is on the first floor—just as you enter. Price of files is 25c. Recipes are indexed under such headings as Bread, Pastry, Salads, Meats, etc. When you secure a file, leave your name and address, so that we may send you other recipes that we may get from Mrs. Pearce —who is Domestic Science Director of the Y.W.C.A.

—Files Sent By Mail

The "Globe A-1" recipe file will be sent by mail to any one sending us 33c in stamps—25c for file—8c for postage. Or you may call at the mill and get one for 25c.

—Send Your Name and Address

to us if you already have one of the files. We are getting out new recipes from time to time which we would like to mail you—free. A new one will be ready next week.

$34 for a Late Style Victrola and Cabinet to Match

We have a limited number of these wonderful new Victrolas and Cabinets to match.

Better make your reservations now for Xmas. Somebody will be disappointed.

If you cannot spare the time to call and get a demonstration, phone Main 2077 or F5077 and we will send one out with sample records for your approval. No obligation on your part whatsoever to purchase.

Again we remind you our department is on the main floor and our service unexcelled. Machines delivered promptly, nothing but absolutely new records offered for sale.

See This Combination Today---Easy Terms

The Wiley B. Allen Co.

416-418 South Broadway

Special Style, Colonial, Single Leg. Baby Grand.

Circassian Walnut, Oak and Mahogany finish.

Contains patent Melodigrand Sounding Board.

The Melodigrand Piano

SEE OUR BEAUTIFUL UPRIGHT BUNGALOW STYLE AT

$385.00

Frank B. Long

619 South Hill Street

We Are Pleased to Announce the Arrival of the New and Luxurious

1912 Cadillac "Thirty" Limousine

This Car Is Now On Exhibition

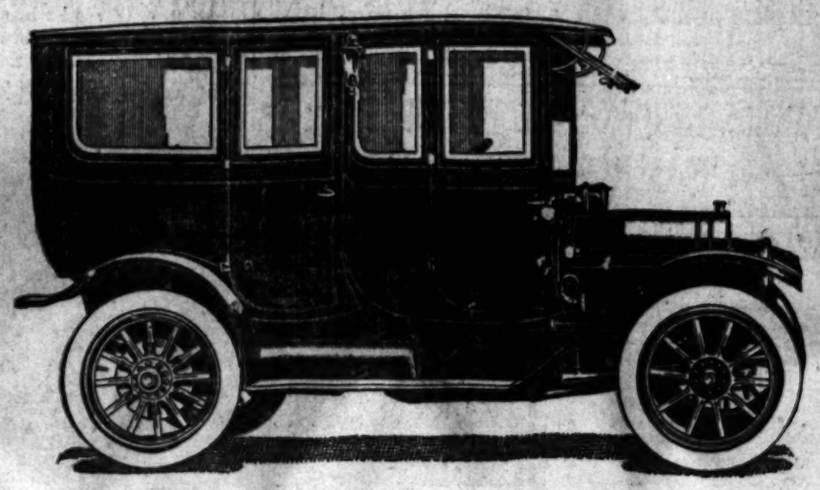

AT THE SHRINE SHOW

Your Inspection Is Invited

California Don Lee Distributer

1220 So. Main St., Los Angeles, Newton Gresser, Sales Mgr. | SAN FRANCISCO 512 Golden Gate | OAKLAND 1359 Broadway | PASADENA 151 E. Union.

818 S. Broadway — Opposite Hamburger's

SUNTAN

LEATHER PILLOW COVERS

Ideal Xmas Gifts

When making up your list of gifts, don't overlook a few "SUNTAN" PILLOW COVERS. Dainty, useful, durable and always proper. Will delight any woman, young or old. Great variety of designs. Your eastern friends who particularly desire YOUR gifts to be expressive of this sunny southland, will greatly appreciate these pillow covers, so typical of California. $2.00 UP. If you prefer designing your own gifts, we have the best of Art Skins in all shades, as low as 30c.

Also Leather Portieres, Table Covers, Mats, Hangers, Handbags, Calendars, Moccasins and Navajo Rugs. Remember we are manufacturers and save you middleman's profits. Shop EARLY.

COME IN TODAY.

Mail Orders Filled.

Send for Catalogue.

SUNTAN LEATHER COMPANY, Manufacturers.

Mary Anderson Warner Gowns

5th Ave., New York — 739 South Broadway

Flying: Racing: Shooting: Fishing: Ball. Part III—In the Field of Outdoor Sports.

The Los Angeles Times

The Pink Sheet—4 Pages—Illustrated.

XXXTH YEAR. TUESDAY MORNING, NOVEMBER 14, 1911. PRICE: { Single Copies, on Streets and Trains, 2 Cents. Per Month, Per Copy, Delivered, 1½ Cents.

WINCHESTER

THE W BRAND

Cartridges

"The Most Accurate"

The tests held recently by the Board of Government Experts to determine the best ammunition resulted in Winchester rifle cartridges again being found superior to all other makes. This official finding is a reliable guide to follow in the selection of ammunition. All Winchester cartridges from the tiny .22 to the big .50 caliber, and all Winchester shotgun shells, are made with the same care, under the same scientific supervision, and of the same high class of materials as the Winchester rifle cartridges which have won the Government tests two years in succession. Winchester rifle and pistol cartridges are uniform and reliable. Their accuracy, velocity and penetration are unequalled. They are always effective for small game, big game, dangerous game, target practice or protection. Use them and attain your highest degree of shooting efficiency.

Red W Brand of Ammunition is Sold Everywhere

Tobacco that Knows No Equal

For years and years the finest tobacco in the world has been grown in the Vuelta Abajo district of Cuba.

A rare mellowness and fragrance characterize this, the most exquisite of all Havana tobacco.

Think, then, of what delight must be found in the Vuelta Abajo's very *choicest* product.

And this is precisely what you get—*the tobacco of royalty*—in

VAN DYCK

"Quality" Cigars

Our own experts travel "the "Vuelta" district over and select only the finest leaves of the choicest tobacco plants.

In our extensive Cuban warehouses, these are matured into full aromatic flavor before shipment to our factory in Tampa, Fla.

Here, under climatic conditions identical with Cuba, we employ the most expert Cuban workmen.

Time and skill are lavished on the making—all that would be possible if we manufactured in Cuba.

And the duty that gives high *price* to the Cuban-made cigars provides the *rare quality* of the "Van Dyck."

If you appreciate what's best in tobacco—and the utmost in *cigar value*—you will quickly become wedded to Van Dyck "Quality."

27 Different Shapes—3 for 25c and Upward

AT YOUR DEALERS

M. A. GUNST & CO.—"The House of Staples"—Distributors

Mr. Critical Smoker

The Present Crop of HAVANA TOBACCO Now Being Used EXCLUSIVELY in The

OPTIMO CIGAR

Is Conceded to Be the Finest in the History of the Brand

For Sale at All Dealers

KLAUBER WAGENHEIM CO.

Sole Wholesale Distributors

CADILLAC AGENCY
1218 S. MAIN STREET
Main 9449 F9119

Mission Mall Tonic
GIVES HEALTH & STRENGTH
AT DRUGGISTS

Herrington
$10 SUITS
119 West Third St.

10c A BUTTON---$1 A RIP
Dutchess Trousers
At
SILVERWOOD'S

German Dill-Pickles (Heinz). Medium size—a dozen..... 25c

Naumann & Schill
226 S. Spring St. Branch, 224 W. 5th.
Imported and Domestic Delicatessen.

Magnates Meet.

THIRD MAJOR LEAGUE IS CRY.

Pacific Coast Delegation Startles San Antonio.

Hap Hogan and Hen Berry in Lead of Boosters.

Equality With American and National in "1915."

[BY DIRECT WIRE TO THE TIMES.]

SAN ANTONIO (Tex.) Nov. 13.—[Exclusive Dispatch.] A third major league on the Pacific Coast in 1915, to be an added attraction of the Panama-Pacific Exposition, was the slogan of the Coast League magnates, who arrived here tonight.

D. W. Long, Harry Wolverton, Hen Berry and Happy Hogan was the delegation which joined Frank Ish, Jack Cook and Joe Kelly, the first arrivals to attend the annual meeting of the Association of Minor League Clubs.

The Coast delegation intends to impress the rapid growth of the Pacific Coast League on the minor league magnates here, and when Cal Ewing and President Al Baum arrive from the East tomorrow the battle cry will be taken up to launch a big league on the Coast in 1915, which will be of equal strength of the National and American leagues.

WILL TAKE TIME.

Nothing definite can be accomplished at present by this ambitious move, but the Coasters want to boost their league in order to make the advance in classification in 1915.

The Coast magnates have various views on the subject.

Hen Berry says: "The time is fast approaching when the Coast League will expand. The organization has improved wonderfully during the past couple of years, and if it continues to grow, there will be no question that we will demand to be rated as a major league, with equal classification of the National and American leagues. I have seen quite a deal of the big league article of ball, and I know that we are only a few points behind. Of course, the big leagues will keep on claiming that they are in a class by themselves, but we know how strong we really are."

Happy Hogan said: "If we were allowed to keep our star players it would require but a few years to get a league as strong as either of the big boys. I know we are getting better teams each season, and the fans are attending the games in larger numbers. With the crowds out and willing to pay for the best article of baseball that can be served, it is only natural that they should be given a big league article of ball."

PLAYERS ON MARKET.

The meeting will not open until Wednesday, and the magnates will put in the spare time talking trades. Long has Tennant, Shaw and Holland on the market; Hogan has Catcher Brown, Stinson and one of his southpaws, and Berry and Wolverton have some young players to dispose of. The Coast magnates also have players in view to purchase, and it is expected that within a day or two some new faces will be secured for next season.

Judging by the talk on the train, both Wolverton and Hogan will refuse to waver on Tennant.

HOGAN GETS OFFER.

Happy Hogan has been approached to manage the Toledo club of the Western League. He was asked for his terms, and replied that he was well satisfied in Vernon, where he is manager and stockholder, but would consider the job if he was given a contract for $10,000 a season and a free rein to run the team as he willed. Happy has heard no answer up to date.

Propositions, various and many, were discussed by Long, Berry, Hogan and Wolverton while on the train, but no deal was put through. Hogan offered to buy Miller and Kid Mohler of the Seals and Mitze and Flater of the Oaks, but he was turned down. Long was anxious to purchase Menges from the Oaks, but could not reach terms.

A rich joke was put over on Happy Hogan. Wolverton claimed that he had "Mysterious" Mitchell under contract, and induced Happy to trade Brackenridge for the former Seal. Wolverton has no strings on Mitchell, but Happy thought he was serious, and turned over Brack in the exchange. The outcome of the tangle will likely result in Hogan getting Mitchell.

WHY EYTON WON'T BE THE REFEREE.

Following is an extract from the letter Referee Eyton wrote to the Los Angeles newspapers about Wolgast's manager, Tom Jones:

"Ever since Jones did the baby act when Papke threw him over, I have been suspicious that he was what is termed a 'short sport,' and his baby squeal of yesterday only confirms my opinion.

"What Tom wants to do is to invest some of his bank roll in tin horns and blossom out as a major in the pikers' army of tin-horn gamblers. Anyway, he had better learn a little common sense while he is trying to handle a champion, or he will be back driving the coal wagon in Spring Valley. Water always seeks its own level."

The King and His Court.

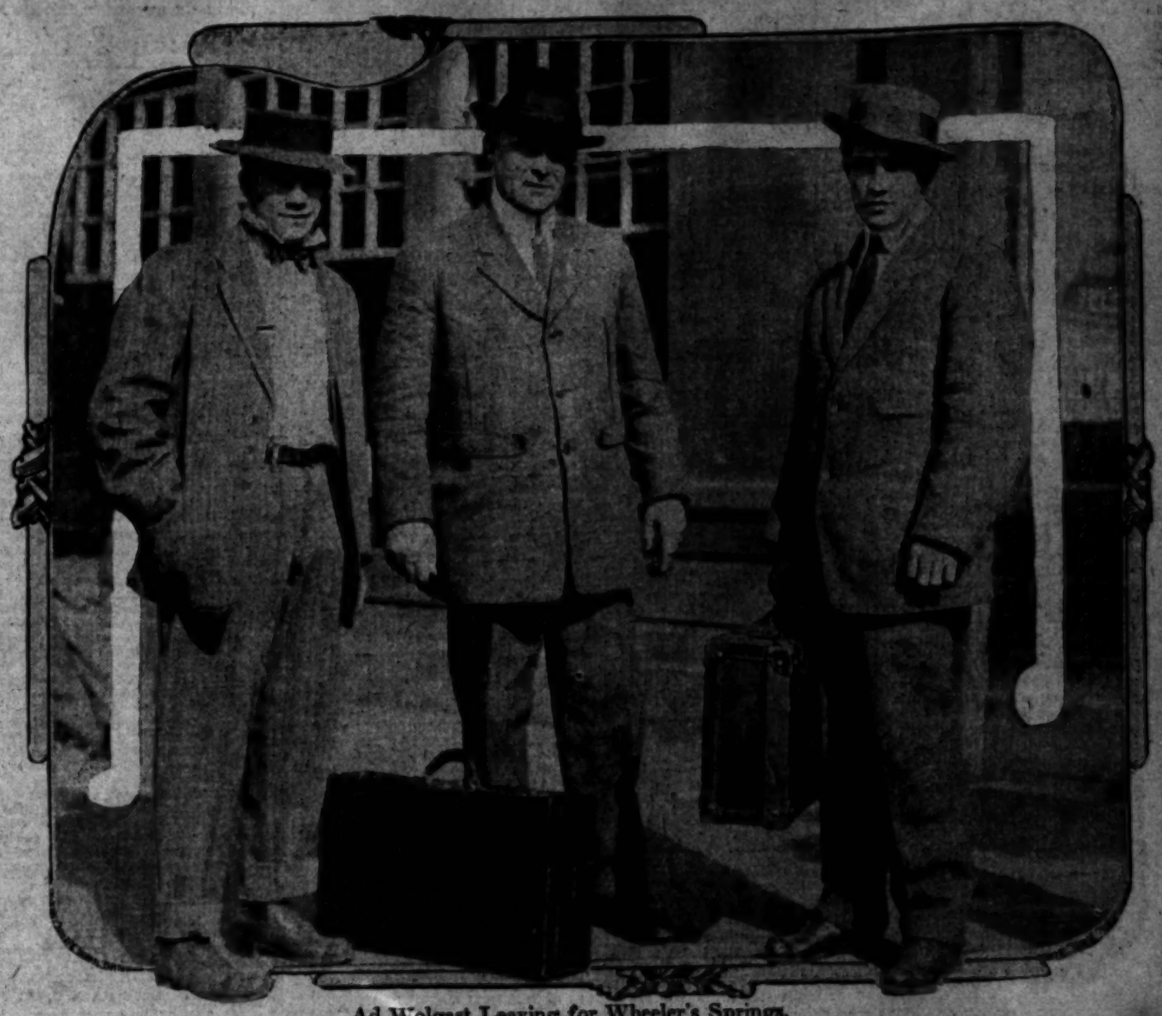

Ad Wolgast Leaving for Wheeler's Springs.

Wolgast stands at the right; in the center is Tom Jones, his manager, who m Ad is leaving behind to arrange the details of the Wolgast-Welsh match. On the left is Hobo Dougherty, Ad's faithful little chum and sparring partner. It was practicing his punches on Hobo's classic countenance that Wolgast became champion of the world.

Signing the Articles.

WAS EYTON'S LETTER REASON WHY WOLGAST CHOOSES WELCH?

Well, Anyhow, Jack Welch Will Be the Third Man In the Ring---Lively Gossip About a Day of Fight Bargains and Negotiations.

BY R. A. WYNNE.

PRACTICALLY every detail for the coming battle between Fred Welsh and Ad Wolgast, for the lightweight championship of the world was completed yesterday.

It was decided that Jack Welch of San Francisco would officiate as referee, and he was advised of the choice by wire by Uncle Tom McCarey.

Wolgast and his manager, Tom Jones, yesterday deposited a certified check for $2500, as a guarantee that Wolgast would meet Welsh on Thanksgiving Day, and it was made plain to both Fred Welsh and Ad that the weight was to be 133, ringside.

With these trifling details for perhaps the greatest battle in his life's history completed, that little happy-go-lucky mortal, Adolph Wolgast, clambered on board a Southern Pacific train and started for Wheeler's Springs. He was accompanied by his bosom friend and trainer "Hobo" Dougherty.

Yesterday morning, bright and early, Wolgast, accompanied by Tom Jones and Dougherty, appeared at the fight headquarters at Greenewald's, and met a host of friends. The little champion looked the very picture of health and bubbling spirits. He was never quiet and went light heartedly from one group to another of admiring friends, and laughed and talked like a school boy on a vacation.

Jones, the ever busy, was bustling around holding heart-to-heart talks with Uncle Tom McCarey in out of the way corners, as though the destinies of nations were at stake.

OFFER FROM MAT WELLS.

In the midst of these talks, a messenger boy handed Jones a telegram from a fight club in New York, offering a flat guarantee of $10,000 for Wolgast to meet Mat Wells in a ten-round bout, and also an optional payment of $5000 cash for Wolgast's interests in the fight pictures.

For the moment Jones forgot his business in Los Angeles and dashed over to the Western Union office, across the street, where he indited a lengthy message, and wrangled for a half hour with the girl over its cost.

Wolgast and McCarey followed Jones over to the telegraph office, and after the telegram had been sent an impromptu business session was held in the telegraph office.

The first question brought up was that of referee, and it was wonderful to see the unanimity with which the principals agreed. It would seem that there was not the slightest intention of ever having any one but Jack Welch of San Francisco.

SELECTING A REFEREE.

Jones explained that in the original articles, signed some time ago, it had been stipulated that Wolgast could name the referee, and that he would select either Eddie Smith or Jack Welch. The death of Smith left only Welch, and Jones stated that Welch would be the man.

Jones and Wolgast have stated that the reason they did not select Eyton was that Charley "might become flustered" in the ring; or "was opposed to infighting."

Undoubtedly, the real reason is the letter Eyton wrote to the newspapers at the time of the Kilbane-Rivers fight in which he toasted Jones with fearful frankness, referring to him as "a short sport" and suggesting his fitness to blossom forth as "a major in the army of tin horns."

Worst of all, he recalled the days of the dear dead past when Jones is supposed to have officiated with tact and finesse and managerial genius as the driver of a coal wagon in dear old Cadillac.

The letter was written because Jones criticised Eyton's decision in the Kilbane-Rivers fight.

Jones is said to have had a big bet on that event. At any rate, when Eyton held up Joe Rivers's fist as token of victory over Kilbane, Jones dashed headlong into the ring in a frenzy of excitement, roaring at the top of his voice that it was the rottenest decison he ever saw.

Eyton came back at him with this letter.

Jones and Wolgast both yesterday endeavored to make it plain that there was no feeling in the matter of the selection of Welch as referee and that they thought the world and all of Eyton.

WOLGAST'S FORFEIT.

Jones had a certified check for $2500 in his pocket and after the referee business and a few other things had been settled, he turned it over to McCarey as a forfeit for Wolgast's meeting Welsh.

Welsh has already deposited a check for $1000 with McCarey and informed him that he would post the remaining $1500 at any moment necessary. The check will probably be handed to McCarey today.

The close bond of affection that exists between Hobo Dougherty and Wolgast was shown yesterday at Greenewald's. Dougherty was not long ago decidedly upon his "uppers" and there were numerous times when he did not know whether he would eat once, or more often, during a week.

LOYAL TO HOBO.

Yesterday he was arrayed in fine raiment and was consciously busy attending to small details for Wolgast. A stocky-built young fellow with a tough mug began to "pan" Dougherty a little as they were standing on the pavement in front of Greenewald's. He became a little abusive in his caustic remarks about "Wolgast's doggie" and Wolgast, who was standing in the doorway, overheard the remarks. Like a flash the little champion stepped out to the curb in front of the bully and turned his broad shoulders squarely on the thug and asked Dougherty:

"Anything wrong, Hobo?"

"Aw, nix," said Hobo, shuffling his feet. "This guy was just panning me a little for knowing you so well."

Wolgast turned slowly to face the talkative one and, lo and behold, he was half a block away and going fast.

The incident shows the affection that exists between Wolgast and Hobo. There is a real liking and the two are like kids just out of school. They play together like two young puppies and are never so happy as when miffing away with each other in the training quarters.

The champion had spent the night at Ocean Park with his wife and came to Los Angeles yesterday morning prepared to leave for Wheeler's Springs. After all of the details of the fight had been attended to, Wolgast stepped into an automobile and with the faithful Dougherty and Jones at his heels, started for the Arcade depot, where, bidding Jones goodby, they left for the mountains.

Jones will probably leave today for the springs, but has the matter of moving pictures to arrange before he can get away. At the present time there is a deposit of $25,000 in the hands of Brown Bros., bankers of New York, made by a film concern as a guarantee for the pictures of the Wells-Wolgast bout, and it is hinted that the same concern will transfer the deposit to a Los Angeles bank and accept the right for the Wolgast-Welsh pictures in lieu of the Wells-Wolgast fight.

Jack Welch

Of San Francisco, who was chosen yesterday to referee the Wolgast-Welsh match Thanksgiving Day.

MERKLE IN BUSINESS.

Fred Merkle, the Toledo boy holding down first base position for the New York Giants, has been elected president of the Merkle Bat and Glove Company of that city, incorporated with a capital stock of $5000.

PRINCETON SHOWS ITS SPORTSMANSHIP.

[A. P. NIGHT WIRE TO THE TIMES.]

PRINCETON (N. J.) Nov. 13.—Today's issue of the Daily Princetonian, the official undergraduate publication, refers to Saturday's Princeton-Dartmouth game as a Dartmouth victory, in spite of the fact that Princeton was given the decision by a score of 3 to 0. Dartmouth's sportsmanship in accepting the ruling of the officials in regard to the freak field goal that gave the game to Princeton is awarded enthusiastic praise.

Princeton's confidence has been rudely shaken by the Tigers' poor showing.

White Hope Wins.

MORRIS BEATS GEYER EASILY.

REFEREE STOPS UNEQUAL BOUT IN NINTH ROUND.

Oklahoma Giant Has No Trouble in Outpointing His Denver Antagonist—Colorado Man Never Has a Chance at Any Stage of the Game.

[BY DIRECT WIRE TO THE TIMES.]

NEW YORK, Nov. 13.—[Exclusive Dispatch.] Jack Geyer of Denver was eliminated tonight at the Olympic Athletic Club in the white hope race. Carl Morris, the Oklahoma giant, gave him such a beating that Charley White, the referee, stopped it in the ninth round. Geyer was evidently no nearer a knock-out than he was in the first stages of the bout, but it was useless to let it continue any farther as Morris pummeled him around almost as he pleased.

If the Tulsa white hope had had any sort of a sting to his punches, he would surely knockout the Denver man in the first few minutes. There was no snap to the big fellow's blows and he could not even score a knockdown. Morris landed an almost uncountable number of punches on the jaw of his rival, but they were more in the nature of cuffs than punches, and all they did was to puff Geyer's face up and make him look unpresentable generally.

At times Geyer staggered a bit, and it looked as though Morris had him on the verge of a knock-out but he did not know enough to follow up his advantage.

NO POLY-L. A. HIGH GAME.

After two meetings of the respective principals from the Polytechnic High School and the Los Angeles High School, the football game which has been talked of now and then, by both student bodies, has been definitely declared off.

Several reasons contributed to the final decision, one of them being the fact that Polytechnic did not want any eligibility rule of any description to govern the contest, not even a scholarship requirement, which practically every school in California uses in some form.

At Camp Doyle.

CONLEY HAS NEW PUNCH.

Trainer Smith Shows Frank How to Hit.

Little Fellow Sure He Can Beat Rivers.

Plenty of Meat and Eggs for His Diet.

BY OWEN R. BIRD.

There is an electrical calm at Conley's camp out Vernon way as the title draws near for the Rivers go. One has the impression of walking through an insurgent camp just before the flag is to be planted on the statehouse: everything is bottled up tight, and it looks as though Jack Doyle has at last picked a winner for his training camp.

From Harry Gilmore down to Abdul the Turk, every man on the training corps takes it for granted that Frankie has Joe's Angora staked out on the village common, and only has to parade out in his war togs to gather the little beast into the home pasture for keeps.

There was no boxing for Gilmore's pet yesterday, but the little Kenosha lad went through a hard course of dalning to keep his muscles limber. The weight he is making for Rivers on this fight practically means a catch weight proposition for him. He is under weight at the present time, and will enter the ring Saturday at about 124, while Rivers will be at about 127.

"I don't care a hang for his handicap," said Conley yesterday, "only I don't want the folks to think I am going in for too much. I got it on this fellow before we start to a certain extent, just for this reason. I am making the weight without an effort, while, after all his trouble, Joe is worrying over the matter."

"This Rivers is a tough boy and I know it," said Conley, "but some way I just can't seem to get scared of him."

Frankie crossed his knees and got confidential at this point.

"Say, do you know that I found out something yesterday? Well, I also thought I could hit, but now I know I can. Before I have been shoving the punches home, swinging my whole back with each blow, and I want to tell you it was hard work, but now this Ben Smith, who I think is one of the best trainers in the world, has loosened up the muscles in my back just behind my arm, and now I can snap over the punches. They come harder and a whole lot faster."

This is the real dope on the little feather all right. Yesterday he did his boxing, as has been mentioned before, but in the bag punching he was hitting like a house on fire. His blows were traveling twice as fast as before, and seemed to have a crack and sting to them which bodes ill for the man who might stop one with the point of his chin.

It has changed Conley entirely; this little twist behind the back, and if he wins Saturday, Trainer Smith deserves a great deal of credit.

He says himself that ever since Smith started working on his back he has been feeling faster, but he never knew until day before yesterday what was the cause. It seems that Smith told him to tear loose in the ring and when he did, the snappy punches came easy.

When asked what he was going to do with Rivers on the day of the fight, Conley said:

"I am in such good condition that I can keep going for the twenty rounds if I have to, and I think the aggressive attack will wear Joe out before the last round is rung up, say about the eighteenth spasm."

Taking it all in all for the face value, if there is anything in the mental condition of a fighter, Conley should beat Rivers. The fight don't worry him as a fight, but the way he is training shows that he is a careful lad, and under the watchful eye of the ever-present Smith, he is taking no chances with his condition, and it is chiefly for the reason of the good condition, that he is not troubled with the worry bug.

Speaking of this Smith party, he surely seems the goods. In the first place, he sleeps with his charge, and there is never a moment in the day when he can't tell just where the boy is and what he is doing.

In the rubbing-room it seems like the star council chamber. There is a deadly silence from the time Conley hits the slab till he puts on his citizen's togs. Smith starts with the rolling motion, working all the larger muscles, and as Conley gets loosened up, begins to stretch the bread-winners. The result is that after the operation Frankie is in a glow and without a kink.

Frankie Conley is an interesting little party. Full of fun and always good-natured, he looks like anything but a prize-fighter when he is reling around the training quarters or playing straight pool, which is his favorite pastime. But when he dons the battle togs, it is all business.

Conley takes the game seriously. He says he expects to make his living and then some more while he is in the ring. At the present time he has several good real estate investments, and is adding to the family bank roll after each fight.

Mrs. Conley is always on the job to watch the little man work, though she never interferes and only sees Frankie for a few short minutes every day. Yesterday she was bustling around making some training clothes for her spouse out of brilliant red flannel, as she had been advised by Trainer Smith that red flannel was the only thing to bring good luck, and keep the cold out.

Conley's diet may interest the followers of the ring. In the morning Frankie sits down with Smith to eggs, chops, toast and tea at about 8:30. Two hours later he goes on the road for an eight-mile spin. At dinner they have roast chicken or steak, with all the side dishes of vegetables, though mashed spuds are ruled out. Every second day the chicken and steak diet is varied by a stew dinner.

The evening repast is lighter than that at noon: poached eggs, chops and a good supply of greens, topped off with a schooner of tea, and when Frank has digested this, he is sent to bed.

To Cure a Cold in One Day

Take Laxative Bromo Quinine Tablets. Druggists refund money if it fails to cure. E. W. Grove's signature is on each box. 25c.

REAL auction tomorrow at the Burton studio. Objects on view today.

Arthur Howe,
Yale's captain, making a punt.

The Marquis.

QUEENSBERRY WRITES OF RACE STARTING METHODS.

BY MARQUIS OF QUEENSBERRY.

[Copyright: 1911, By the Marquis of Queensberry.]

THERE has been a race fuss over the start for the Cambridgeshire, the last big handicap run in England and the heaviest betting race of the whole season. This event went to an outsider, a 33 to 1 chance, Long Set, owned by Sol Joel, the South African millionaire, and who incidentally did not have a dollar on his horse.

That's not the story, however; it is that heavily supported horses had their chances extinguished from the start simply by the terrible bungling attempt at getting them off. Some of the best backed animals had their tails to the tapes when the start was made.

It is the fault of the system in England, where the starter is not given enough latitude and the walk-up start is taboo.

Perhaps in Belgium starting conditions are the best anywhere, or I will amend this by saying there is no better system. The starter can do as he likes, keep them standing, walk them up or call them back even if the tapes have gone up. He has his reputation to retain as an official, and he knows that results as good as possible, even if there be a delay, will give satisfaction and all help to better racing.

There have been more differences of opinion perhaps, over the starting gate, than over any other controversial racing topic, but the gate is bound to stay. I daresay many in America have argued themselves stiff over it, and so it will go on.

Frequently I wish that it had been my privilege to see the racing you used to have here. I have seen some splendid photographs here and there of the American Derby, and it makes one long for that time to be revived. Incidentally it is surprising how many appreciative collectors of sporting pictures there are in Chicago. I have seen some capital collections, and the owners take such a pride in these race horse pictures that I wonder that they do not say more, but I suppose they are too busy making money.

Another word about Long Set, the Cambridgeshire winner. He was bought for $2500 by his owner out of a selling race last season. He had just been sent from France. There are any number of cheap animals to be picked up in France for an American owner who wishes a few months' racing holiday in Europe. He need not fly at too high game. There is just as much fun with a few moderates, or, to use English horse slang for moderates, "not muckers."

Capt. Hart of Princeton,
The poor showing of whose team in the Dartmouth game has discouraged the Tiger fans.

FAMOUS TRACK MAN MAY BRING STABLE.

[BY DIRECT WIRE TO THE TIMES.]

SAN DIEGO, Nov. 13.—[Exclusive Dispatch.] Staying at Coronado Hotel is M. W. McKinnon from Vancouver, B. C., who is not only a polo player, but is a race rider of experience. His racing stable was in Australia and there are few race tracks in that sporting country where McKinnon has not been seen riding some of his own race horses in both hurdle and flat-race events.

It is rumored that McKinnon will have his polo ponies at the Coronado Country Club this winter and, as he has already purchased a pretty home on the island, it appears that this rumor is correct.

BRITISH COURT GIVES BOXERS KNOCKOUT.

[BY A. P. NIGHT WIRE TO THE TIMES.]

BIRMINGHAM (Eng.) Nov. 13.—A magistrate in the Police Court today ruled that the proposed contest between Owen Moran and Jem Driscoll for the lightweight championship of England, would be a prize fight within the meaning of the law and therefore illegal. He bound Moran and Driscoll to keep the peace.

This decision is regarded in sporting circles as practically equivalent to a death blow to boxing in England. The fight was to be held in December for a purse of $10,000.

HOME RUN BAT BRINGS BIG SUM AT BENEFIT.

[BY A. P. NIGHT WIRE TO THE TIMES.]

NEW YORK, Nov. 13.—The bat with which Home Run Baker of the Philadelphia Americans smashed his way through the world's series, was sold at auction for $250 here last night.

The sale was the crowning feature of a big benefit tendered by baseball men to Fred M. Knowles, former secretary of the New York Nationals, who retired from his position two seasons ago owing to poor health.

He will take up his residence in Denver.

VICTORY LOVES TO PERCH ON YALE BANNER.

[BY A. P. NIGHT WIRE TO THE TIMES.]

NEW HAVEN (Ct.) Nov. 13.—An interesting recapitulation of football at Yale has been prepared by one of the college's statistical classes. It shows that in all the football games Yale has played since 1884, she has scored a total of 9196 points to her opponents' 485.

Three hundred and seventeen games have been played altogether. Of this number Yale has lost fifteen—six to Princeton, four to Harvard, three to West Point, one to Columbia, and one to Brown.

Detroit Electrics in November.

It was erroneously stated in Sunday's paper that the 1912 models Detroit Electrics were here. They have not arrived as yet, and probably the first 1912 electric to be seen on the Coast will be exhibited at the Shrine Auditorium, November 25, during the electrical exhibition. A telegram to Mr. Stratton of the California Electric Garage Company, states that this car will be sent by express in time for the show. Regular shipments will arrive after that date, which means the deliveries can be made in the early part of December. Eighteen 1912 models have been sold to prominent Los Angeles and Pasadena people.

Statistics.

CENSUS ON AUTOMOBILES.

Director Durand Furnishes a Preliminary Statement.

Showing Increase in the Auto Industry.

For Last Five Years in the United States.

[Special Correspondence of The Times.]

WASHINGTON (D. C.) Nov. 13.—A further preliminary statement of the general results of the thirteenth census of establishments engaged in the manufacture of automobiles, including bodies and parts, was issued today by Census Director Durand. It contains summaries which give the general figures, the number and value of machines by kind, for 1904 and 1909, and the horsepower rating by classes for 1909. The report was prepared under the direction of William M. Steuart, chief statistician for manufactures, Bureau of Census. The figures are subject to such revision as may be necessary after a further examination of the original reports.

RATES OF INCREASE.

The summary shows increases in all the items at the census of 1909 as compared with that for 1904.

The number of establishments increased 317 per cent.; capital invested, 655 per cent.; the gross value of products, 730 per cent.; cost of materials, 901 per cent.; valued added by manufacturer, 596 per cent.; average number of wage earners employed during the year, 528 per cent.; amount paid for wages, 550 per cent.; number of salaried officials and clerks, 682 per cent.; amount paid in salaries, 654 per cent.; miscellaneous expenses, 339 per cent.; primary horsepower, 647 per cent.

There were 743 establishments in 1909 and 178 in 1904, an increase of 317 per cent.

The capital invested as reported in 1909 was $178,527,000, a gain of $150,753,000, or 653 per cent., over $23,084,000 in 1904. The average capital per establishment was approximately $234,000 in 1909 and $130,000 in 1904.

VALUE OF PRODUCTS.

The value of products was $249,202,000 in 1909 and $30,034,000 in 1904, an increase of $219,168,000 or 730 per cent. The average per establishment was approximately $335,000 in 1909 and $169,000 in 1904.

COST OF MATERIALS USED.

The cost of materials used was $121,646,000 in 1909, as against $12,151,000 in 1904, an increase of $113,495,000 or 901 per cent. In addition to the component materials which enter into the products of the establishment for the census year there are included fuel, rent of power and heat, and mill supplies.

ADDED BY MANUFACTURE.

The value added by manufacture was $117,556,000 in 1909 and $16,883,000 in 1904, an increase of $100,673,000 or 596 per cent. This item formed 47 per cent. of the total value of products in 1909 and 56 per cent. in 1904. The value added by manufacture represents the difference between the cost of materials used and the value of products after the manufacturing processes have been expended upon them. It is the best measure of the relative importance of industries.

The miscellaneous expenses amounted to $20,872,000 in 1909 and $4,266,000 in 1904, an increase of $16,606,000, or 389 per cent. Miscellaneous expenses include rent of factory or works, taxes, and amount paid for contract work, as well as such office and other expenses as can not be classified elsewhere.

SALARIES AND WAGES.

The salaries and wages amounted to $58,173,000 in 1909 and $8,476,000 in 1904, an increase of $49,737,000, or 591 per cent.

The number of salaried officials and clerks was 9223 in 1909 and 1181 in 1904, an increase of 682 per cent.; their salaries increased from $1,257,000 to $9,479,000, or 654 per cent.

The average number of wage earners employed during the year was 75,721 in 1909 and 12,049 in 1904, an increase of 528 per cent.; their wages increased from $7,159,000 to $46,594,000, or 551 per cent.

The primary horsepower was 75,530 in 1909 and 10,109 in 1904, an increase of 647 per cent.

The average horsepower per establishment, considering all establishments, was approximately 102 horsepower in 1909 and 57 in 1904.

VALUE OF MACHINES.

The summary of number and value of machines by kind of power includes all the machines made either as a chief or minor product, whether by establishments classified as "automobiles, including bodies and parts," or under other designations in accordance with their chief products. There was a total of 316 establishments making one or more machines in 1909, and 148 in 1904, an increase of 88 per cent. The number of machines increased from 22,830 to 127,399, or 458 per cent. Of these, gasoline increased from 19,827 to 121,274, or 511 per cent.; electric, from 1425 to 2829, or 155 per cent.; and steam, from 1561 to 2276, or 52 per cent.

Of the total number of machines, 122,505, or 96 per cent., were pleasure and family vehicles; 1429, or 1 per cent., public conveyances; 63 were for government and municipal purposes, and 2288, or 2 per cent., were business vehicles.

HORSEPOWER RATING.

The largest number of machines, 51,457, or 40 per cent., were rated at 30, but less than 50 horsepower; those rated at 20 but less than 30 numbered 25,230, or 20 per cent. those at 10 but less than 20, 29,657, or 23 per cent., and those at 50 but less than 90, 3234, or 3 per cent. There were 7343 less than 10 horsepower and only 39 rated at 90 or more.

If the automobiles and bodies and parts made in the 245 establishments engaged primarily in the manufacture of other products be added to the figures in the general summary, the total value of products in 1909 becomes $254,583,000. In 1904 the by-products reported make the total value $30,913,000.

THE TABULAR SUMMARIES.

Comparative summaries follow, giving the general statistics for the industry; the number, kind, and value of machines, 1909 and 1904; and the horse power rating by classes, 1909.

AUTOMOBILES, BODIES AND PARTS—GENERAL SUMMARY: 1909 AND 1904.

	1909.	—Census— 1904.	Per cent. of increase. 1904-1909.
Number of establishments	743	178	317
Capital	$178,527,000	$23,084,000	653
Cost of materials used	121,646,000	12,151,000	901
Salaries and wages	58,173,000	8,476,000	591
Salaries	9,479,000	1,257,000	654
Wages	48,694,000	7,159,000	580
Miscellaneous expenses	20,872,000	4,266,000	389
Value of automobiles made	224,214,000	28,731,000	681
All other products	24,968,000	1,303,000	1,752
Value of products	249,202,000	30,034,000	730
Value added by manufacture (products less cost of materials)	117,556,000	16,883,000	596
Employees:			
Number of salaried officials and clerks	9,223	1,181	682
Average number of wage earners employed during the year	75,721	12,049	528
Primary horsepower	75,530	10,109	647

*—In addition, in 1909, 719 automobiles, valued at $699,000, and in 1904, 1135, valued at $870,000, were made by establishments engaged primarily in the manufacture of other products.

**—In addition, in 1909, bodies and parts to the value of $4,624,000 were made by establishments engaged primarily in the manufacture of other products.

NUMBER AND VALUE OF MACHINES, BY KIND OF POWER, AND PER CENT. OF INCREASE: 1909 AND 1904.

	1909.	1904.	Per cent. of increase.
Kind of machines.			
Number	127,399	22,830	458
Value	$185,115,300	$24,898,400	643
Gasoline—			
Number	121,274	19,827	511
Value	180,000,100	20,100,100	795
Electric—			
Number	2,829	1,425	155
Value	4,561,100	2,491,300	183
Steam—			
Number	3,276	1,578	52
Value	2,452,100	1,627,000	294

PREACHER SEES DOOM OF SPORT IN GAMBLING.

[BY A. P. NIGHT WIRE TO THE TIMES.]

NEW HAVEN (Ct.) Nov. 13.—The evil spirit of gambling is destined to overthrow football as a great national sport within ten years, according to the Rev. John W. Hoag, pastor of the Calvary Baptist Church here. Speaking from his pulpit last night to an audience composed largely of Yale men, he said:

"If the spirit of gambling which has characterized and destroyed the beauty of college sports continues to increase within the next five years as it has in the past five years, I venture to predict that within ten years there will be no Yale-Harvard football games."

FLANDERS SMASHES WORLD'S RECORDS.

[BY DIRECT WIRE TO THE TIMES.]

INDIANAPOLIS (Ind.) Nov. 13.—[Exclusive Dispatch.] The Flanders "20" smashed all records up to twenty miles at the Speedway today in sanctioned trials.

Results: Class B stock chassis under 160-cubic-inch piston displacement. Flanders "20," driven by Frank Witt—one mile, 54:8; five miles, 4:22.98; ten miles, 9:37.49; fifteen miles, 14:13.26; twenty miles, 19:09.87.

Former world's record in 160-cubic-inch, and under class B, set by Roberts, in Hemeshoff—five miles in 5:22.87, and ten miles in 10:37.42.

Class C, below 160-cubic-inch piston displacement: Flanders "20," driven by Robert Evans—one mile, :56.80; five miles, 4:26.10; ten miles, 9:35.95; fifteen miles, 13:34; twenty miles, 17:54.80.

Former world's record in this class, set by De Palma in Fiat—five miles in 5:54.42; ten miles, 11:30.48, and fifteen miles in 17:07.81.

AUTOMOBILES

NUMBER OF MACHINES CLASSIFIED BY HORSEPOWER RATING: 1909

CLASS	Total Number.	Horsepower.						
		Under 10.	10 and under 20.	20 and under 30.	30 and under 50.	50 and under 90.	90 and over.	Per cent. of increase.
Total	127,399	7,543	29,657	25,230	51,457	3,234	278	
Pleasure and family vehicles	122,505	7,217	27,607	23,905	50,155	3,059	562	
Buggies	4,592	432	2,705	330	88	...	37	
Runabouts	36,496	4,536	17,518	10,963	3,043	157	279	
Touring cars	76,423	177	5,415	11,976	46,117	2,823	215	
Closed	2,945	1,571	854	729	748	82	61	
Other varieties	1,929	449	14	207	573	14	52	
Public conveyances	1,429	10	930	527	297	44	21	
Cabs	1,292	...	917	331	44	...	...	
Omnibuses	225	10	3	16	253	44	21	
Government, municipal, etc.	63	5	3	12	33	16	4	
Ambulances	22	5	2	6	17	2	...	
Patrol wagons	26	...	...	4	16	14	...	
Business vehicles	2,288	319	1,218	926	729	192	4	
Delivery wagons	1,875	264	894	625	99	3	...	
Trucks	1,401	49	320	297	627	191	4	
Other varieties	12	...	4	1	4	3	...	

Times Directory of Automobiles and Accessories

Alco — Trucks and Pleasure Cars Built and Guaranteed by AMERICAN LOCOMOTIVE CO., 1246-6 So. Flower. Rand & Chandler, So. Cal. Agents. F2537. Bdwy. 3283.

Auburn — TOURIST PARTS. W. J. BURT MOTOR CAR CO., 10th and Main Sts.

Automobiles — AND MOTOR TRUCKS. 150 cars of all standard makes to select from. Largest auto salesroom West of Chicago. Automobile Clearing House Assn., 1039-1041 South Broadway.

Bargains — IN TIRES. AUTO TIRE CO., Sixth and Olive Streets.

Brush — $515. IMMEDIATE DELIVERY. The Only One Cent Per Mile Automobile. 1312 SOUTH GRAND AVE. Phones 22239; Broadway 3112. Agents wanted for outside towns.

Chanslor & Lyon — Kelly-Racine Tires, Motor Supplies and Tops. Los Angeles, San Francisco, Seattle, Fresno.

Cutting — 1912 Models Here. Cutting Motor Car Company. Home A2291. 1144 South Olive St. Bdwy. 1344.

Diamond Tires — All sizes and types to fit any make of rim. The Diamond Rubber Co. 1207-09 S. Main St. Main 7561; F7765.

Excelsior — AUTO-CYCLES. "The one-man runabout" that always makes good. W. H. WHITSELL, Bicycles, Sundries and Expert Repair Work. 628 SOUTH SPRING STREET.

EMBLEM 4-H.P. $200 — The lowest priced high grade motorcycle. JOHN T. BILL & CO., 955-965 S. Main St.

E.M.F. "30" — FLANDERS 20. Studebaker Corporation, Wholesale Branch 1242-1244 S. Flower St. Phone F4819. Broadway 2978.

Empire Tires — Wear Longest. Our Tire Preserver gives you great Tire mileage. Our Peerless Tube beats them all. EMPIRE TIRE & RUBBER CO. 1313 South Main St. Los Angeles, Cal.

FIAT F5047 — THE WORLD-FAMOUS CAR. PACIFIC COAST MOTOR CAR COMPANY. 1144 South Hope St. Main 3451. Reginald H. Gernon, Sales Manager.

Garage — Pacific Motor Car & Aviation Co., 1217-1231 S. Flower St. Home 60151. Open Day and Night. Main 8980.

Goodyear — COAT COMPANY. Headquarters for AUTO COATS, CAPS and GLOVES. 324 South Broadway.

Great Western "40" — The Great Western Motor Car Co., 1217 S. Flower St.

Haynes-K-R-I-T — Haynes Auto Sales Co. of L. A. T. W. BROTHERTON, JR., Mgr. 1227 So. Olive St. A1002. Main 9067.

Halladay — HALLADAY MOTOR CAR CO., $1150 to $2650. Easy Sellers. Agents Wanted. 1122-24-26 S. Olive St.

Havers Six — SUNSET AUTO CO., Touring Car, $1800. Roadster, $1650. Bdway. 337. 11th and Figueroa. 53477.

Hudson — HUDSON SALES CO., H. L. Arnold, Mgr. Phones—Sunset Main 573; Home A4734. 1118 South Olive St.

Hupp-Yeats Electrics — Los Angeles Branch Hupp Corporation, 816 S. Olive. Home 10379; Main 8103.

Metz "22" — 4-Cylinder, 1912 Roadster with rumble seat and chains encased, $575. LOWN MOTOR CAR CO. 1821 San Pedro St. Tel. South 460.

Motor Car Supply Co. — For your convenience, full line of supplies. Open evenings until 9 p.m. Open Sundays until 5 p.m. 714 SOUTH SPRING ST. LOS ANGELES.

National Motor Starter — National Electric Works, 129 E. 9th. Main 768.

Oldsmobile — OLDSMOBILE CO. OF CAL. 1205 South Olive. Main 7853. F3647.

Overland — Pacific Coast Distributors, J. W. LEAVITT & CO., 1214 South Olive St.

Pathfinder 45 — PARRY 35. PATHFINDER MOTOR CO. Temporary Salesroom, 912 S. Olive St. F3001.

Penn "30" — West Coast Motor Car Co., 1217-31 South Flower Street. Home 60151, Telephones Main 8980.

Perkins — IMPROVED GLASS FRONT. A. D. Perkins, Manufacturer of Auto Accessories. Cor. Pico and Flower. F3643.

Rambler — 1140-42 South Hope Street. Offset Crank-Shaft, Straight Line Drive, Big Wheels and Tires, Spare Wheel. All matchless Rambler features. W. K. COWAN, Agt.,

Reliance — RAPID AND RANDOLPH TRUCKS and 1000-lb. Delivery Wagons. Pioneer Commercial Auto Co., O. R. Fuller, Mgr. Main 1961 and F3001. 237 E. Market St.

Reo — Wholesale Office and Salesroom, 942-46 SOUTH GRAND AVE.

Stoddad-Dayton — & BAKER ELECTRIC. STANDARD MOTOR CAR CO. Bdw. 2963; Home 10467. 1001 S. Olive.

Twitchell — Air Gauges—accurate, certain and sure assist you in keeping your tires in perfect condition, because they register the air pressure in them correctly. Better carry one in your vest pocket. W. D. NEWKIRK RUBBER CO., 940-51 South Olive Street. Phones—F3901; Main 8463.

Wilcox Trux — Immediate Delivery. WILCOX MOTOR TRUX CO. OF SOUTHERN CALIFORNIA. Third and San Pedro. Main 522.

Poor ole Mr. Wad, He Didn't Get to See the Shriner Household Show!!

DE WITT VAN COURT'S COLUMN.

There are few fighters who do not have their superstitions and perhaps the most universal one is the unlucky thirteenth, not only the day to fight on, but the thirteenth round.

Few boxers will take a match on the thirteenth day of the month, and others think that if they can get past the thirteenth round they will win. Again, others think that the thirteenth round is their lucky one.

They also have all sorts of beliefs in what they do or see the day of a contest, what they wear in and out of the ring, etc. I knew a fighter who considered it bad luck if he left his house the day of a fight and forgot something and he could not be induced to go back for it.

Another wore the same fighting trunks for years when he fought, and would not have them washed for fear of bringing bad luck.

Another always wore a rosary in his shoe when he fought. Others think it bad luck to go into the ring first.

Black cats, yellow dogs and white horses are considered both good and bad by many, that is, if they are met or passed the day of a contest.

Others will stick to an old sweater or bathrobe when entering the ring, or a certain kind of a bottle to drink out of.

I met one fellow that always considered it good luck for his seconds to give him a good punch in the back just as he left his corner after the bell rung for the first round. He said that it gave him good luck and made him fight faster.

Some insist that their hair be nicely combed, while others want it mussed up. A fighter's dressing-room shortly before a fight is often an interesting place to see. Some lie quietly down and do not want to be disturbed until time to enter the ring, while others want company and merriment.

One of the most amusing things I ever saw was out at Naud Junction, when Sam Langford was waiting to go into the ring to fight Jim Barry. Sam was sitting on his rubbing table with his fighting togs on and the gloves on his hands. He was surrounded by a few of his colored friends, and Sam was singing a coon ragtime song as loud as he could go, his friends all in a broad grin.

In the middle of the song Sam was called into the ring but he stopped long enough to say: "All right, mists. I'll be right in," but finished his song before he did so.

Many are superstitious about the corner they sit in, especially if there has been a loser in the same corner before them. The seconds also come in for their share of being either lucky or unlucky. Certain seconds are always considered lucky, while others are supposed to be hoodoos. Many believe that to have a certain man swing a towel brings good luck.

I have known some to carry luck pieces into the ring, and carry it in their trunks during a contest.

To rub a colored boy's head just before entering the ring is another sign of good luck. Often after a contest in the dressing-rooms, these good and bad luck omens are mentioned by both the winner and loser.

The fondest desire of "Bunny" Ryan, the crack little tennis player of Santa Monica, has been discovered. It is nothing less than a desire to take the scalp of the great tennis queen, Miss May Sutton. With that announced purpose Miss Ryan is daily practicing with Marshal Ketchum, the superb young player of Santa Monica, and declares that she will make good in the coming season.

At the present time he is having a little trouble with the weight question, but as there are yet several days to go before he has to make 126, his trainer, Doc Kratz, is carrying no bag of trouble over the matter.

"So this fellow Welsh says that I will not make him lead," said Welgast yesterday. "You just ask him what he is going to do when I get him in a corner and won't let him out. If he don't lead he will get punched on the nose."

The old heads will come back. Last night Jim Morley, who has kept still for six weeks, defeated Dennis Burke by the score of 50 to 47 in a closely fought battle of straight pool in the challenge tournament which is being held by Morley.

Burke had Jim going for the first half hour, but fell down on an easy shot and Jim sneaked by when nobody was looking.

After the victory Morley felt his oats to such an extent that Jay Davidson had to take off his coat and trim him in three-cushion billiards by the score of 25 to 24. They are old enemies and this defeat took all the glory out of Morley, and he refused to speak to any one on the way home.

Yesterday at fight headquarters it was tragic how the bright, shining lights of a number of fighters and their managers suddenly grew dim and faded when the sunburst of the "Champ" himself appeared. Harry Gilmore, Joe Levy, Bob Laga and other well known fight managers who hold the center of the stage when nothing more important is around drew off to the curb and lined up out of the way leaving the center of the stage to a little, very-much-alive Dutch boy from Cadillac and his fussy belligerent manager.

Manager Warren Bovard of the University of Southern California is billing a double-header next Saturday afternoon on Bovard Field. The big game will be a clash between the famous Olympic Club Rugby team of San Francisco and the U. S. C. 'varsity. These club men have a number of old-time stars in their midst who have made good in the past on the Stanford and Berkeley teams. One of the players is Courtney Decius, former star of the Los Angeles High School team, when that team was playing the American game. Court is holding down the full-back job, and they say he is going good.

The preliminary game will be a nice little affair between the University Preps and the Manual Arts High School team, and will be called at 1:30.

It is practically assured now that Hollywood will not hold a tennis tourney on Thanksgiving Day as had been announced. There are several places asking the Southern California Association for this date and it may be awarded some adjoining city during the coming week.

There was a little surprise sprung on the fans at Venice yesterday afternoon when Louis Hahn and Freddie Welsh mixed for four rounds. The surprise lay in the way this lad from Puget Sound worked.

It begins to look as though Harry Burns had picked a live one for the semi-windup with Eddie Dennis Saturday. Hahn is one of those clever awkward fighters and Welsh did not make any holy show of him for the quartette of rounds. Hahn's hit, block hit and getaway stuff was all to the merry, and if he keeps up the good work the Vernon fight bugs will see something Saturday while they are awaiting for Conley and Rivers to show.

Eddie Dennis, who will battle with this Hahn person Saturday, put in a busy afternoon over at the St. Ignatius Club. He boxed six rounds with his sparring partners and looked like the old-time daisy after the go. This Dennis is not only a good little boy and a game fighter, but he can talk like a real press agent. When he starts talking you are bound to listen. He is not conceited, but nevertheless does not overlook any bets.

Proceeding to the floor above, the first object to meet the eye is the bottom portion of the mammoth steel plunge, which, left wholly exposed and painted a battleship gray, is one of the show features of the club.

Immediately at the head of the stairway is the office of and entrance to the Turkish bath department. This department is complete with steam room, dry heat room, shampoo rooms, massage rooms, showers, drying room, a small tile plunge for the exclusive use of the Turkish bath department, cooling room and rest room.

Here again the club has spared no expense, and after a year of investigation has employed to supervise the massage department a man who is recognized as the foremost in his line in the United States. His methods combine massage, Swedish movements and osteopathy, which coupled with his wonderful ability as a trainer, fit him especially to care for business men of sedentary habits, or men with some organic weakness such as heart trouble. The results he has attained with such special cases are truly wonderful, and a man whose physical condition is such that it is not safe for him to take exercise or undertake any physical exertion, can have his exercise administered to him in such a way as to avoid all danger, the process being pleasurable as well as beneficial.

He is qualified as well to put our young athletes in condition, being recognized as the best trainer of swimmers, football players and baseball players in the world. A portion of his reputation was obtained in rubbing and massaging the arms of famous pitchers, and a man who is good enough to massage a $10,000 pitching arm is qualified for any similar work. In order to illustrate the quality of the service the members of the club are securing, it may be mentioned that during his last professional engagement he received $1000 for massaging one man.

TURKISH BATHS.

The Turkish bath department in addition to being complete and cleanly, will have the added advantage of being exclusive.

The barber shop occupies a light and airy room in the southeast corner of this floor, being convenient of access to the main portion of the club, as well as to the locker rooms and Turkish bath department. It has ample room for six chairs, although a lesser number will be installed at the outset.

On this floor are located the tub baths, toilets and the battery of showers which serve the locker room. There are also a large number of private locker rooms of various sizes which will be rented to the members at prices varying according to size and location. In the old Olympic Club of San Francisco, this was a very popular feature. At the time of the earthquake they had several hundred of these private locker rooms. A few congenial members would club together and rent a room and furnish and decorate it to suit their own taste and comfort. Flags, trophies and pictures, as well as private objects of interest, together with special furniture, made these rooms, often quite small in size, very attractive as well as furnishing privacy for dressing and undressing for the gymnasium. The club has considerable space where these little rooms can be built in of various sizes as required.

LOCKER ROOMS.

The main locker room is on this floor now under discussion. It is 60x152½ feet, with room for 2000 lockers. Fifteen hundred lockers of the very best are already purchased. These are of various sizes, are practically dustproof and are ventilated by the exhaust system, the air in the room being drawn through the lockers on its course out of the building, thus as far as possible doing away with the usual objectionable odors found in most locker rooms.

The lockers are 12x15x42 and 15x15x42, built in two tiers with a sloping top to avoid the accumulation of bundles or dirt, and 18x18x72 in one tier. These lockers all have a three-way locking device of the very latest pattern and a five-tumbler lock of a design approved by our locksmith. The larger lockers have eight hooks in addition to two shelves and an umbrella rack.

The locker room is situated under the gymnasium, being directly in the logical course of travel of the member going from the club rooms to his exercise. It serves also to cut off all noise of the gymnasium from the club below. As illustrative of the size of this locker room, it may be said that there are fourteen separate and distinct ways of reaching it from the gymnasium and plunge above, not counting, of course, the three fire escapes on the outside of the building.

Eyewitness' Story.

FARCICAL FIGHT FAKE THINK FIGHT FANS.

BY WILLARD H. WRIGHT.

THAT portion of the population of the intellectual and cultured Boston which foregathered at the Armory Athletic Association Club on the night of October 31, for the purpose of witnessing the "great" Papke-Moha fight, came as near precipitating a riot as any body of peeved fight bugs could without actually becoming violent.

The fight had been heralded far and near as one of the "classiest" fights of the season. The house was packed, and many were turned away. Only those who came early got a look-in. Papke's reputation alone was enough to key the interest up pretty high. But Moha, too, was looked upon by many as a "hope."

Excitement was keen. The preliminaries aroused but little interest, despite the fact that they were unusually good. There was too much anticipation for the "big" event.

The preliminaries ran their full course, no fighter succeeding in putting over a knockout. The delay of the main event merely enhanced the excitement of the crowd.

At ten minutes to 10 o'clock, Papke, blonde and handsome, stepped into the ring. The first real applause of the evening greeted him. He smiled serenely.

A little later Moha lumbered forth and swaggered to his corner. He was built like an ox and had a neck like a steamship funnel. So husky and ponderous did he look that when he threw his bath-robe off a general exclamation was audible. He, too, was cheered vociferously.

Those who had wagered odds on Papke hesitated at the sight of Moha. He looked like the real thing. Ever before the fight began he seemed to have the sentiment of the crowd with him.

Moha, too, smiled patronizingly to the crowd.

Then the details were arranged with the referee, who announced that the bout would be fought in strict accordance with the Queensberry rules, with slugging in the clinches and breakaways.

This announcement brought about the first disappointment, for it meant a slow fight with plenty of hugging and resting.

One old fight bug near me sensed something right away. "So, that's their game, is it? I think we're going to have one put over on us."

The first four or five rounds were auspiciously tame. When Papke hit at Moha, or Moha hit at Papke, you could think of nothing more ferocious than a kitten hitting at a ball of yarn.

Up to the fifth round nothing was said. Every one watched with interest, thinking the fighters were trying each other out, or "warming up," or getting ready for something. But, by the end of the seventh, the wise ones had become noisy.

They had at last got the notion that they were being kidded. They started to hoot and to stamp their feet. The amateurs, more trusting, were reluctant to join in the hullabaloo.

But the eighth round settled them. In this three-minute slice of the fight, Papke and Moha merely waltzed around, patting each other lovingly on the biceps, and grinning.

Every one now was hooting. The din was frightful. And they weren't pleasant hoots, either: the price of admission was too much for the farce to be taken as a joke.

In the ninth, half the spectators were on their feet, yelling, calling names and swearing. They were genuinely infuriated at the spectacle which was being foisted upon them, and they made no effort to conceal it.

During the tenth round the fighters indulge in what seemed to be friendly barely touched each other except to embraces. Many of the spectators arose and walked out in disgust. The fight was decidedly not worth seeing; and, another thing, so violent had become the remonstrances of the crowd that during the eleventh round it looked dangerously as though they would mob the contestants, who seemed to make no great effort at fighting.

After the bell had rung for the twelfth and last round, the timekeeper put on his overcoat and walked out. There was no one to ring the fight to a close. Every one took up the yell, "Don't ring the bell! Don't ring the bell!"

The last round lasted ten minutes at least, the fighters smiling at each other and tamely going through the motions of boxing.

Presently, some one rang the bell. The referee shook his head in disgust and refused to give a decision.

PALO ALTO AND BERKELEY MAY MEET.

Coach Noble, who returned from the North yesterday, was in communication with the managers and coaches of both Berkeley and Palo Alto Rugby teams. Palo Alto has agreed to play the Bay City team on the 25th of November, to decide the championship of the northern section. Berkeley being the winner among the outlaws and Palo Alto the probable winner in the A.A.L.

If Berkeley High wins, they may be brought down here for a Thanksgiving game, while if Palo Alto is the lucky one, the game will have to be played later, as they have a date on the 30th of the month.

Fred Brown, who was a sub on the first team of the Blue and White last year, is playing front rank on the Berkeley team, and he says they are better than the southern team was last year. They are very heavy in the forward line, while the back field has some of the cleverest Rugby backs in the State, according to the northern sporting writers.

Palo Alto has a light team, as last year, and Mr. Mercer, their faculty representative, says they are 50 per cent. better than the team that came down to contest for State honors last December.

FACULTY TEAM ON SHORT END.

The basketball team of the Los Angeles High School faculty could not keep up its winning streak yesterday in the game with the eleventh grade youngsters, coming out a poor second in a 29 to 15 score. At the close of the first period the school boys had only a lead of a few points, but the second half brought disaster, the class team shooting basket after basket with little opposition.

Featherstone, one of the strongest players among the instructors, was not in the line-up, which accounts partly for their poor showing, while on the other hand their opponents were more experienced ball tossers than they have run up against in the other games of the series.

Kidder, who played one of the forward positions, is the first team captain and the best player on the squad. In the last few minutes he netted four or five baskets in quick succession which put the faculty totally out of the running. The teams lined up as follows:

Faculty.		Class.
Beach	forward	Kidder
Noble	forward	Cross
Chapman	center	McOwen
Montgomery	guard	Patterson
Van Patten	guard	Rankin

Referee, Bryant.

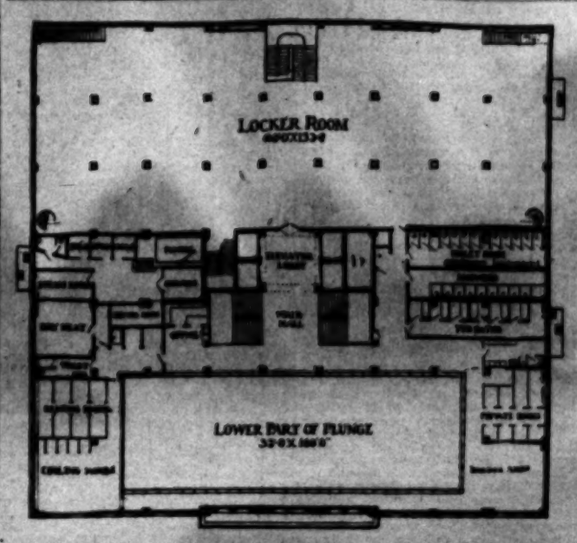

Fifth Floor
of the new athletic club

MOTOR CAR DEALERS ASSOCIATION DIRECTORY

AMERICAN & THOMAS — COLE & PAIGE. GRUNDY MOTOR SALES CO. 342 South Olive St. Main 2191. 10837.

Apperson Motor Cars — LEON T. SHETTLER, 683 S. Grand Ave. Main 7034. Home 10187.

Autocar — M. S. BULKLEY & CO., N. E. Cor. Main and Washington. Sunset South 4946. Home 22937.

Buick — HOWARD AUTO CO., Tenth and Olive. Home 60009. Main 9040.

Chalmers — WESTERN MOTOR CAR CO., 727 South Olive. 10789. Main 3196.

Columbus Electric — Firestone and Warren Cars. California Automobile Co. A4125. Bdwy. 3020.

Detroit Electrics — California Electric Garage Company. Electric Vehicles Exclusively. 12th and Olive Sts., Los Angeles. 100 East Union St., Pasadena.

Franklin — R. C. HAMLIN, Twelfth and Olive Sts. Main 404. Home 60249.

Garford — LORD MOTOR CAR CO., E-M-F "30." Trucks and Pleasure Cars. Flanders "20." 1032 S. OLIVE ST. Main 5470. Home 10945.

Hupmobile — Runabout $850.00. Touring Cars $1000.00. All cars are fully equipped at these prices. 1912 models, prompt delivery. M. C. NASON, Mgr. F2942. 1140 So. Olive. Bdwy. 2907.

Jackson and Fuller — CHARLES H. THOMPSON, 1012-14 S. Main St. Broadway 1947. Home F6390.

Kissel Car — "EVERY INCH A CAR" KISSEL AUTOMOBILE CO., 118 West Pico St. Bdway. 2186; 22886.

Lexington — BURKHARD-CRIPPEN MOTOR CAR CO. Pico and Grand Ave. F4568. Broadway 3091.

Locomobile — LOS ANGELES MOTOR CAR CO., Eleventh and Flower. F2875. Main 5988.

Matheson-Mais Truck — RENTON MOTOR CAR CO. 1230 S. Main St. Main 1068. Home 10799.

Mercer — MERCER AUTO CO., 1217-31 S. Flower St. Home 60151. Main 8680.

Mitchell — GREER-ROBBINS COMPANY, 1501 South Main St. Broadway 5410. Home 22813.

National — NATIONAL MOTOR CAR CO., 1130 South Olive St. F4353.

Oakland — Motor Cars—Grabrowsky Trucks. Hawley King & Co., Auto Dept. 1114-1116 South Olive. Home F1045. Bdwy. 1823.

Premier & Keo — PREMIER MOTOR CAR CO., 1127 SOUTH OLIVE STREET. Main 679. F2664.

Pierce-Arrow — W. E. BUSH, 1227-9 South Main St. Broadway 2961. Home 21183.

Pope-Hartford — Wm. R. Ruess Automobile Co., Cor. 10th and Olive. Main 7278. Home F60373.

Pullman — MILLER & WILLIAMS, 1140 South Olive St. Broadway 2907. Home F2942.

Regal — BIG 4 AUTOMOBILE CO., 1047-49 SOUTH OLIVE. Home F2533.

Stutz — Brown-Symonds Company, 1142-44 South Olive Street. A2291. Broadway 1344.

Stearns-Knight — and OHIO ELECTRIC. ELMORE MOTOR CAR COMPANY, 742 South Olive Street. Bdway. 2834. Home F4208.

Winton — W. D. HOWARD MOTOR CAR CO., 1288 S. Flower St. Broadway 4180. Home F3809.

Simplex — 1912 Models Are Here. Phone for Demonstration. "The last word in motor cars" — Golden State Garage, 2122 W. Pico St. Phones 2350. West 482.

Stevens Duryea — EASTERN MOTOR CAR CO., 823-827 South Olive St. Main 2965. Home F2963.

Colossal.

THEIR OPERA ---AND OURS.

Stupendous Expenditures of the Metropolitan.

Receipts, Million and Half, Just Pay Expenses.

Six Hundred Men, Private Truck Company.

BY JULIAN JOHNSON.

Last night the great gold-damask curtains of the Metropolitan Opera-house, in New York City, parted before a congress of America's society and about half the world's wealth, and the opera season of 1911-12 was on.

Other cities in America—San Francisco, Chicago, Philadelphia, Boston and Los Angeles—have opera every year, but there are short-sighted, thoughtless persons who are ever wont to draw comparisons of our productions with those of the great theater of lyric drama which stands under the shadow of The Times' tower—comparisons which should never be made.

Grand opera, as a business enterprise, is not only pocket, but heart and brain-breaking. The taciturn Milanese, Giulio Gatti-Casazza, still retains his health and the helm of the Metropolitan, but it has already sent two great and strong men to their graves, namely, Maurice Grau and Heinrich Conried, and drove another impresario, Dippel, into the West after the briefest sort of reign.

If opera in New York is so difficult, with the stupendous resources at hand, what of opera in the West—save in Boston and Chicago, Metropolitan affiliations—where every step of the way is pioneering?

This, however, is not intended as a lamentation or an exaltation of our western impresarios, but merely to call attention to the really colossal operatic interest in America's greatest city.

Stupendous may be the resources, but the demands of the Fifth-avenue fastidious are stupendous, too.

The season will last twenty-two weeks, or until April 13, 1912, and 170 performances of opera will be given.

The Metropolitan Operahouse cannot depend upon the box-office sale. There has already been a subscription for the season, paid up, of more than $500,000!

There will be another half-million dollars from the box office itself, bringing the total receipts for the coming five months to thirteen hundred thousand units in the standard coin of the realm.

We of California speak testily when the opera producer dare raise his prices from $2 to $3, or $4, but the cash price of an orchestra seat, at the Metropolitan box office, is $7; while in the hotels and ticket agencies—the only places in which the belated stranger could purchase transportation last night—merely respectable downstairs locations commanded $50 apiece!

Only by subscribing for the whole season can the really low rate of $6 per seat be obtained; and the humor of this lies in the fact that subscriptions for all places half-way "decent" are gobbled as quickly as crumbs by hungry sparrows on a winter morning.

The expense of running the "Met"—its cable name—is $60,000 per week.

Including all forces, 800 men find employment within the Metropolitan Operahouse walls. Performances are not given more than five or six times a week, but from November to May there is never a moment, at any hour of day or night, Sabbath or week day, in which ceaseless work is not going on, either in the scene lofts, the mechanical devices and their maintenance, or on the stage itself.

The engine and boiler-rooms of the Metropolitan Operahouse employ twenty men. There are ten elevators for the exclusive use of patrons of the theater, and the cost of maintaining the electrical plant alone is $1000 per week.

The Metropolitan Opera and Realty Company has built and owns at present seven storage warehouses, for the storage of its vast productions.

An addition of a year or two ago was an extensive trucking stable, called the "Metropolitan Opera Truck Company," in which vans, baggage wagons and horse and motor trucks for the exclusive use of the operatic institution are kept and cared for.

In still another part of New York is the Metropolitan costume plant, in which fifty men and women are constantly employed.

The entrance to the business portion of the house, apart from the box-office and affairs pertaining to the disposal of seats, is at the stage door. The stage door-keeper is a glorified and exalted specimen of his kind, having two clerks, a telephone operator of his own, and ten pages.

The orchestra, which has, in all, seven or eight conductors, is presided over by Arturo Toscanini, as its grand chief, with Alfred Hertz as the German captain-general.

The orchestra is really double, numbering, in all, 140 players, so that when a portion of the company goes on the road it may take its complete band without disturbing the parent house.

There are two complete choruses of sixty voices each—one German, and the other able to sing in Italian and French.

The ballet contingent of forty is captained this year by none other than Mikail Mordkine, and the premier female dancers are two lovely Czar's favorites from St. Petersburg.

It is practically impossible for anyone outside the magic inner circle of New York society to procure any one of the forty or fifty boxes in the "diamond horseshoe." Millionaires are not wanted, and it is a classic Broadway tradition that the plebian Schwab, intensely angered because his application for a box was summarily rejected, financed Oscar Hammerstein's Manhattan opera, which brought the Metropolitan as close to disaster as an endowed body can come.

Singers—but why mention the mere singers in the midst of so much material and mechanical splendor?

Nevertheless, Enrico Caruso remains the crowned king of them all.

Other newcomers, in whom popular interest is centered, is a great young German contralto, Margarete Matzenauer; a new German Baritone, Hermann Weill; a new German tenor, Heinrich Hensel; Lambert Murphy, an Irish tenor; Luisa Tetrazzini, who, strange to say, has not yet sung upon the Metropolitan stage, and the American soprano, Putnam Griswold, who has triumphed in Germany, but who has never yet been heard in his own land.

The total list of soprani, tenori, contralti, baritoni and bassi aggregates more than fifty famous names.

Frances Starr,

From a new Matzene photograph. Miss Starr, out of "The Easiest Way" at last, is now appearing in a new play by Edward J. Locke, "The Case of Becky."

In Duck Land.

GOOD SPORT; MANY LIMITS.

CLUB GUNNERS REPORT FINE HOLIDAY BAGS.

Members and Guests Fare Equally Well Despite Fact that Northern Birds Have Not Yet Invaded Local Marshes in Force—Jacksnipe Season Opens Wednesday.

Generally the club gunners reported good sport after the shoot of Saturday, November 11. Spoonbills were more plentiful than at any previous outing of the present season, and plenty of teal were on hand to keep things moving in between the sprig flights. There was a representative turnout on all the clubs, and many limits were killed. The spoonbills are in prime condition at present and well worth powder and shot. About half of the shooters drove down in their automobiles just after dark, and the procession of lights on the road looked like the Venice turnpike.

Variable wind of considerable intensity, first from the north, then veering to northwest, south, and finally settling in the southwest, helped keep the birds moving. Toward evening it veered again to the southeast and began framing up for rain.

On the Blue Wing Club all hands had the limit by 9 o'clock. The sporting doctors, Jones, Lewis, Thomas and Schiffmann, were on hand; also Dick Stephens and George Adams.

On the Christopher, Godfrey Fritz had Charlie Van Valkenburg along, and despite protestations of having forgotten all he ever knew about doubling 'em up, Charlie Van got the limit. George Black, and the rest of the Christopher squad did likewise.

Eleven guns shot on the Bolsa Chica and killed eleven limits. T. E. Gibbon was along, but did not shoot, preferring to take life easy for a change at the clubhouse. Dr. Granville MacGowan, Dr. W. W. Beckett, W. E. Dunn, P. L. Auten, Frank S. Hicks, J. J. Fay, W. L. Valentine, Harry Robinson, Lawrence Burck, Count Von Schmidt, and James Slauson filled up their bags on sprigs and widgeon with an occasional spoonie for variety.

On the Chico Land & Water Company Frank Huebsch had Karl Zimmer along as his guest, and the bags were twenty-five and nineteen. Will Ludlow, Joe Giola and Will Graham got the limit; Harry Graham, sixteen; Hawker, a guest, about the same. The last-named five filled up Joe Giola's car, Joseph having elected to travel forth and back in that manner this year.

On the Los Patos grounds and the Saamac ponds limits were bagged by the best blinds. Half a dozen shot over the former preserve, J. T. Lindley bagging seventeen, H. H. Merrill, twenty-five; R. W. Hamlin, nineteen; A. C. Church, twenty-four; Charles Anderson, twenty-one.

A. J. Sherman and F. H. Brooks shot at the Blue Bill Club, bagging twenty-four and twenty-three, respectively. For a small place, the Blue Bill grounds produce liberally of ducks.

E. K. Hum, F. L. Thompson, L. C. Haynes, the McAleer turnout, bagged a good mess on their ponds, as usual.

On the Center grounds, A. B. Schmitz was high with nineteen; Frank Mellus had thirteen and Vance Guercio a dozen.

The Sunset Club had half a dozen guns out; Lohman and Wilson, as usual, bagged the limit. So did T. W. Johns, a guest. A. B. Marshall, eighteen; F. M. Porter, nineteen; Mather, nine, were the other bags.

Ed. Zobelein, E. P. DeVille, Will A. White and Harry Arnold shot at the Canadores, the first-named bagging fifteen, the second ten, and the others, who went away early, a mess apiece.

Shooting has been very good on the Cerritos grounds lately, the Sunday squad bagging the limit before 9 o'clock and killing mostly big birds at that. The Cerritos always was a good club and probably it will be productive of very good shooting as long as there is any sport anywhere.

On the Los Patos grounds Wednesday last, William Crowell, E. D. Tyler and S. S. Wold and Louis Herman, each bagged the limit. John Visscher Elliott, a guest, made a good bag also.

The northern birds are not here in force as yet, but they are drifting in; and a continuance of present conditions whereby enough new sporting blood comes into the country between shoots to make limit bagging possible by staying out until noon is the ideal form of winter duck shooting in Southern California and the clubmen hope for a continuance of it. After the moon turns the shooting probably will become a little better, provided rain does not intervene and scatter the birds.

The jacksnipe season opens Wednesday and a number of the mid-week clubmen are planning to raid the snipe bogs.

On the Canvasback grounds Saturday, Thomas McD. Potter, W. F. Chandler, Jacob Danz, W. Y. Teetzel, L. E. Parker and E. L. Hedderly were shooting. The latter's twenty-eight gauge accounted for another limit in last choice of blinds at a point where the shooting was high and wide, and very exacting upon the gun. Bags averaged around twenty for those who quit before dinner, and the rest got their other birds soon after.

Baseball. What?

SECOND BASE IS KEYSTONE OF THE BASEBALL INFIELD.

BY I. E. SANBORN.

[SPECIAL CORRESPONDENCE OF THE TIMES.]

CHICAGO, Nov. 10.—Any discussion of the relative difficulty of playing the infield positions which fails to take into account second base is incomplete. That task is so important in team play that it has come to be designated as the "keystone" of the infield. By comparison with third base its demands are mental, rather than physical.

As a rule, the second baseman can take more time in fielding ground balls, can play deeper and judge bounders more accurately than either the third baseman or the shortstop. The throw to first is shorter and even a bad fumble is not fatal unless the base-runner is a speed marvel.

Even when the keystone sacker is compelled to go back of second base for a ground hit he has a shorter throw to make than the shortstop or third baseman has when either of them goes to his right after a ball. Sometimes the second baseman is in poorer position to make a throw than the men on the other side of the diamond, because, in going to his right, he is running with his back squarely to first base, and must turn at least half-way around to make the throw.

Second base does not require as strong a pegging arm as do the positions farther from first base, but a good wing is a valuable asset to the middle baseman just the same. A fast throw will complete many a double play that a man with a weaker arm will fail to make, but the opportunity for double killings does not arise so often that a weak arm is a serious handicap. It is not unusual to see a veteran infielder playing second base after having spent years at some other position. This is because his experience and ability to think quickly and act wisely are of greater value to the team than the power to shoot a ball hard to first, third or home base.

In the making of double plays, brainwork is more essential than a speedy throw. A strong arm will not do a baseman any good if he takes the ball on second base in such position that the base-runner coming down from first can block a relay throw. The man who covers second in such cases must be able to guess by instinct whether to take the throw behind the base, touch it, and then throw to first, or to catch the ball as he reaches the base, then step over it into the diamond before relaying the ball. Either way he makes it difficult for the runner to bother him without incurring the risk of being called out for palpable interference.

The second baseman has a wide range of ground to cover, bounded on the right by what the shortstop cannot reach and on the left by what is out of the first baseman's reach. When the latter is holding a base-runner close to first base to prevent a steal, the second sacker must go much farther to his left for a grounder than when the first baseman can play deep. On short-fly balls the keystone man can go as far as he likes into center or right field, provided he warns the outfielder that he is coming and thinks he can get under the fly.

But, in the matter of quick thinking, second base makes the heaviest demands on the player. Any time there is a runner on a base this infielder may have to choose rapidly between two plays. When there are more runners on the circuit he may have to decide which of three chances to try for. In such event an instant's hesitation may prove fatal.

When there is a runner on first and a ball is hit to the second baseman's right he usually has only one play to make, and that is to force the man at second. But if that runner started before the ball was hit the fielder must decide instantly whether or not he can get the ball in time to make the force play. Under the same circumstances if a ball is hit to the second baseman's left he has to decide whether to try to throw to second or to let the runner go and make the play to first. If the former play is possible it is the one to make, and the fielder must try to get the grounder in such a way that he will be in position to throw to second. That means getting on the other side of the ball, if possible, so that he will be partially facing second when he picks up the ball.

In breaking up a double steal with runners on third and first, the second baseman has a rapid thinking part to play. It is his duty generally to run in between the pitcher and the keystone bag while the shortstop runs to cover the bag. When the catcher makes the throw to second, the second baseman must keep one eye on the man at third and the other on the ball. If the runner starts home from third the second baseman must reach up and intercept the throw, then relay it home; but if the runner stays on third the throw must be allowed to go to the shortstop, whose duty it is to get the runner coming down from first base. There is no chance for hesitation or indecision, and that is true of many plays that come up to the second baseman in a game. That is why the veteran infielder lasts there longer than anywhere else.

The Times Cook Book

No. 4

Bigger, Better and More Complete than any Previous Issue.

Replete with Spanish, Hygienic and other Receipts by famous Chefs and Skilled Housewives.

Now Ready and For Sale at Times Offices and all agents.

Price 35 Cents

Postage 5 Cents Extra

FATHER OF BILLIARDS.

BY J. G. DAVIS.

[SPECIAL CORRESPONDENCE OF THE TIMES.]

CHICAGO, Nov. 10.—Awarded by common consent the title of Father of American billiards, Veteran Thomas Foley of Chicago has for over fifty years been a prominent figure in the game on this side of the water. Excepting the champions of recent years, and the publicity they have attained through their performances on the green cloth, no one connected with the sport is better known or more highly esteemed.

From the time when billiard tables had pockets like the English tables, the veteran has followed the sport with watchful eye through the four-ball, three-ball, and various balk line stages, and has had much to do with the legislation covering these various styles. Ever progressive, Mr. Foley still is looking for something better and quite recently has conducted experimental tournaments at three-cushion and straight rail to find some improvement on the present forms of play.

The inherent ability of the Irishman to swing a club, be it a shillalah or a hurling stick, may have had some influence on young Foley in the adoption of his chosen profession. Born near the famous rock of Cashel, County Tipperary, Ireland, he was deported for family reasons at the age of 6, it being the year 1845, when he toddled down the gangplank in New York. Coming to Chicago he spent seven years at school, and then at the age of 13, started to work in the billiard-room of the Tremont House.

In three years young Foley developed into a capable player. The game then was straight rail on pocket tables. If the red was pocketed it was respotted, but if the cue ball went in the player lost his turn. Foley was one of the greatest match players of his time and between 1862 and 1870 took part in nine public matches, winning all of them. He never lost a match game of importance, a distinction few other players can claim, and held the championship of Illinois for two years.

In 1871, Mr. Foley, following out his progressive ideas, promoted the first championship of the world at three-ball billiards, getting together a cash prize list of $3000 and a $500 medal. This was played at Irving Hall, New York, June 22 to 30, on a 5x10 table, each game being at 300 points. It was won by Garnier after a tie for first place with C. Dion. The winner had a grand average of 9.32, C. Dion notching 7.57. Others in the tournament were Daly, Ubassy, J. Dion, and Deery.

In 1882 Mr. Foley was one of the committee that formulated the first set of rules for balk line play, the others being Charles Mussey, father of W. P. Mussey, the Chicago roomkeeper, Charles Parker, Moses Bensinger of the Brunswick company, Benjamin Garno, and T. G. Cowles. Of this quintette Garno and Cowles are alive. The former is editor of the Billiardist of New York, and the latter is on a New York paper.

Mr. Foley, who had gone into business for himself, was burned out by the Chicago fire. Later he moved to St. Paul, where he remained from years, having rooms at Third and Jackson streets, and on Roberts street. Returning to Chicago, he opened rooms at No. 209 State street, and has been located in the loop district ever since. His present establishment is at No. 425 South Wabash avenue.

Mr. Foley has taken an active interest in most of the big tournaments, the last one of note being the Hoppe and Sutton match for the 18-1 championship of the world, played at Orchestra Hall, Chicago, in March, 1910, Hoppe winning the title 500 to 238 with an average of 14 29-36, one of the best recorded in the one-shot-in style of play. On that occasion Mr. Foley handled Sutton's end of the match, and was in his corner.

Mr. Foley is a great stickler for the purity of the game and billiard "sharks" always have given his rooms a wide berth. He took an active part in the formation of the Illinois Billiard Association, of which he is president. The object of the association is to put billiards on a highed plane and the promoters hope to see similar organizations formed in the other States.

When baseball was in its infancy Mr. Foley organized the White Stockings, the first chartered club in Illinois. Among the men he interested in the sport was William Hulbert then on the Board of Trade, who from 1876 to 1881 was president of the Chicago club, and from 1877 to 1882 was president of the National League. Mr. Foley organized the club and stuck with it until it trailed in the dust the colors of the famous Cincinnati Red Stockings.

The first president of the White Stockings was David A. Gage, of Gage Bros. & Drake, a firm famous in the hotel life of Chicago. Players on White Stocking team were Marshall Ney King, Ed. Cuthbert, Jim Wood, Fred Tracy, Pinkham, Craver Flynn, Hodes, McAtee, Meyrle, Zettlin, and Duffy. The team played its first game against the Rockford nine, of which A. G. Spalding was a member, the venue being at Dexter Park, now occupied by Dexter Park pavilion at the stock yards.

Through his baseball and allied associations Mr. Foley has a host of friends and is known the country over as a thorough sportsman.

LIVELY INTEREST IN TENNIS.

Interest in tennis is taking a big bound in the Los Angeles High School this term. In an open tournament for practice purposes next Saturday, there are thirty-five entrants, which is going some for this early in the season.

The graduation of Virgil Sheldon left a big hole in the Blue and White tennis squad, and the competition for places will be close, as no one seems to have any big lead over the rest in the race.

In the tournament Saturday two of the possible contenders in the finals are Warren and Duque. Warren represented the school in some of the tournaments last year, while Duque is a new man. Either one of these men might lose out to some dark horse as there are many unknown entrants whose ability can only be found out by the actual contest.

DICK HYLAND SCORES.

ALBANY (N. Y.) Nov. 13.—[Exclusive Dispatch.] Fighting Dick Hyland of California finished a ten-round go here tonight by outpointing Tommy Ginty of Scranton in the tenth round, after an even break up to the final round. Ginty was on the defensive most of the time, but his blows when he got them in were the cleanest and Hyland's score was kept up by his continual leads and aggressiveness.

H. DONAHUE WINS.

PEORIA (Ill.) Nov. 13.—[Exclusive Dispatch.] Harry Donahue of Pekin defeated Jimmy Murphy of CVhicago, both lightweights, in a ten-round fight here tonight. From the fourth round till the finish Donahue was continually on the aggressive and used right and left uppercuts with telling effect.

"Ah!" COOK'S IMPERIAL EXTRA DRY CHAMPAGNE

Served Everywhere

You Wouldn't

eat Quail as a steady diet. But why will you try to smoke rich, heavy, all-Havanas steadily? Vary your smoke diet with a light, domestic blend, like the

Gen! Arthur Mild 10c Cigar

M. A. Gunst & Co., Distributors

TEN-POUND GOLD NUGGET.

Grass Valley Is Thrown Into Spasms Over a Lump Which Is Worth Much Money.

[BY DIRECT WIRE TO THE TIMES.]

GRASS VALLEY, Nov. 13.—[Exclusive Dispatch.] A nugget containing $1500 in gold was brought into this city at noon today, from the Roach claim in this city, and placed on exhibition.

The place weighs ten pounds and contains at least six pounds of gold.

The nugget was found on the Roach claim on Osborn Hill and its find has created a big excitement in this section.

High grade is not uncommon in the mines of this district, but this is better than usual.

EXIT WILD WEST.

The great stretches of canvas which housed the 101 Real Wild West at Praeger Park during its three-day stay here were rolled up and packed away last night and the 550 cowboys, cowgirls, Indians and hands left the city early this morning. The aggregation has a number of other engagements to fill in Southern California. The show will return in about ten days and will take up winter quarters at Venice. It is a splendid show, probably the best of its kind, and was well patronized in Los Angeles.

FACTS, FEATURES AND FANCIES FOR WOMEN AND MEN

BY OLIVE GRAY

DAILY BEAUTY HINT: If you have a dull, unlively complexion the Turkish towel will help to bring the blood into action and its use, if persevered in, will result in a vivid clearness and transparency which no outward application of emollients will produce. The rubbing with the rough towel must be done carefully at first and gradually increased in severity.

Already the Christmas time seems to be upon us—earlier than ever before—we would say. Several clocks chime of the hour of its arrival First there are the reddening blossoms of the poinsettia; then there are the store windows crowded with toys and pretty things for gifts for young and old; and then there is the 'Christmas feeling," which creeps into the hearts of even the busiest, a short time before the great holiday.

I received rather an amusing letter from a relative, regarding Christmas gifts.

"It is none too soon to begin to agree about the elimination of Christmas gifts," she writes. "Let us confine the giving to the very nearest and dearest of relatives, and make those gifts inexpensive and practical. Above all practical—say I—for I am still moving from drawer to drawer and from closet to storeroom the collections of useless stuff, wrapped in layers of tissue paper, gifts which I have received from time to time from well-meaning friends. This may seem unappreciative, but I often think of what might be bought for some one with the money wasted in foolish gifts."

I like the thought gift far better than the material gift, after all—don't you? Let the gift be something which carries the personality of the giver with it. And above all, do not let us give just because we think we must; for that spells the gift-giving entirely.

• •

For the Man.

Have you observed in one of the big Broadway stores those pretty gift boxes for men? The package itself is as pretty as a picture, for it is in fact a pictured box of the better kind. It contains a fine pair of silk half-hose, a handsome necktie to match, and a handkerchief with border to correspond. This is a munificent gift and a useful one, and will solve the problem for many a woman, I do not doubt. The price is within reason, too.

• •

A Pretty Handbag.

With all the popularity of lavender in costumes and in wraps, it is seldom that one sees a handbag which will go well with these garments. I saw a moderate sized handbag of varnished leather in an exquisite shade of lavender, with gold trimmings. It was most appropriate to use with the gowns and suits of the season, and I hope he will find the Broadway store, which has this dainty and useful article, and secure it forthwith for her to carry with that lavender suit. The varnished leather does not soil or stain.

• •

A Trait to Cultivate.

"Do you know," said the good housekeeper, "the one trait which I have always found it most difficult to cultivate, both in my children and in my domestics?" Of course, I could not guess, off hand, but hazarded "truthfulness." "No, not at all. It is orderliness. To put things back in their places. I consider this one of the essentials of a comfortable home. It seems to be ingrained with the general run of persons to do the reverse. They use the hammer, the tongs, the bread knife, the scissors and instead of replacing them in the spot where they belong, they leave them where they have been used, or place them where you will be obliged to search for them when wanted. Very likely it would take less time and less exertion to put them in the right place, but perversely they do not—will not do so without long and faithful training and much admonition." "I think," she continued, "that half—yes three-fourths, the work of housekeeping, would be eliminated if people could be taught to put things in their proper places."

• •

Thanksgiving Turkey Stuffing.

One of the best stuffings for the Thanksgiving turkey is made by having the bread crumbs sauted in butter so that they are not heavy or moist, then adding to the stuffing chopped olives, a few raisins, and finely chopped celery, as well as the root of the celery, cooked in soup stock. Season to taste with salt, and pepper and fill the turkey quite full, as dressing made thus will not "rise" like moist dressing.

• •

For Cold Nights.

For these chilly nights, when you sleep with all the windows open, as I hope you do, it is a good plan to have a "top comforter" made in a long, narrow strip to place across the top of the bed, to keep the air from creeping beneath the coverings. This top comforter should, if possible, be made from wool rather than from cotton. It is surprising what a difference there is in the warmth of the two materials. Crocheted or knitted from wool, such a comfort is most acceptable and will keep the entire body warm even though the weight of the other bed clothing be comparatively light.

• •

New Waistings.

Have you observed the tendency toward ornate and fancy waists and blouses? Now that the separate blouse has been restored to favor, it has taken great airs upon itself. It comes forth in the most gorgeous of silks and satins as well as velvets. I noticed one of flowered silk in the most dainty of coloring which was very attractive. It had the inevitable side frilling of lace, with a frill of the silk laid above it.

• •

Oriental.

Whatever is said of the new handbags of leather or other conventional material, there is no gainsaying the fact, that the oriental fabrics and the oriental finish are still as popular as ever. At one of the big stores I saw such a tempting pile of goods in all styles of glittering weave and woof, and ladies were eagerly handling them over in the attempt to decide which was best and how to make them. Some selected the rings of jade as handles and others chose the ivory or bone slides through which to run cords. The advantage of these bags is that you can make them of the size desired and also they may be made to seem of moderate dimensions while expanding, upon demand, to great proportions—an item for the pocketless sex.

• •

A New Wrinkle.

One of the latest hat-pin holders is very pretty and excellent for a gift. I saw a collection of these trifles in one of the Broadway stores. They were of silver plate in either basketry or in the effect of a high railing to hold the pins in place above a cushion of velvet in some dainty tint. There is such a variety in the shapes that there is no fear of giving something which will be duplicated in the next gift.

• •

Fashion's Fads.

Separate wraps for the traveler are an important feature. They are in dark colors, and some have collars and cuffs of bright ratine.

In spite of many new popular materials, the gowns of soft satin and of crepe meteor still hold their own for elegance and beauty.

A very fashionable new scarf is shown in satin material trimmed with three rows of marabout set close together in the border.

Many wedding toilettes will display a mingling of soft satin velvet brocade and plain velvet, together with lovely laces and filmy chiffons.

A frock is hardly considered finished without a cluster of artificial flowers at the waist or the shoulder to catch up a flounce on the skirt.

PERSONALS.

Charles M. Fickert, who was re-elected District Attorney of San Francisco county, at the recent election, is a guest at the Alexandria. He is accompanied by Mrs. Fickert. Mr. and Mrs. Lee Bockwitz, also of San Francisco, registered at the same hotel yesterday.

Peter Bisset and P. H. Dorset, who are connected with the Department of Agriculture arrived at the Hayward for a few days' visit in the city yesterday.

Among the guests registered at the Hayward, are Lir. and Mrs. F. N. Sinclair, of New Westminster, B. C. He has extensive lumber interests there.

Misses Eva L. Eaton and Ida C. Eaton of Cincinnati, Mr. and Mrs. H. J. Perkins of Grand Rapids, and S. W. Holmer of Saratoga Springs, N. Y., are tourists who arrived at the Lankershim yesterday.

Among the eastern tourists who registered at the Rosslyn yesterday are Mr. and Mrs. D. M. Hampton of St. Louis, M. M. Yakin of Boston, and Mr. and Mrs. E. W. Budds of Plains, Kan.

J. P. Ferguson, a mining man of Cananea, arrived at the Rosslyn yesterday for a short business visit here. M. Buenrokos of Douglas is staying at the Hollenbeck for a few days. He is the inventor of a rock crusher which has been successfully used on gold ores. S. K. Baughman, a tourist of Quincy, Ill., is registered at the same hotel.

Miss Dorothy Jackson of Denver arrived at the Auditorium Hotel yesterday for a few days' visit.

FARMERS' BULLETIN.

Draws Attention to Tuberculosis Among Cattle and Advises Clean, Airy, Well-Lighted Stables.

Farmers' Bulletin No. 473, issued by the Department of Ariculture, deals with bovine tuberculosis and it is one of the most important and comprehensive statements on the subject that has emanated from this source.

Tuberculosis is a wide-spread disease affecting animals as well as man. It spreads from cow to cow and is common among hogs. The losses among cattle and hogs inspected amounts to millions of dollars annually. Milk taken from a tuberculosis cow will be found to contain millions of living tubercle germs. The Bulletin states that "young children fed on such milk often contract the disease, and it is a frequent cause of death among them."

Meat from tuberculosis cattle is not so likely to convey the infection, as cooking destroys the germs and frequently the meat does not contain them. The remedy among farmers is to maintain sanitary conditions. The stables should be clean, airy, well-lighted. Light is important. Sunlight is a great destroyer of germ life.

COUNTY ORANGE ORCHARD.

Fruit Exchange Representative Declares It Is Mismanaged and Crop This Season Will Be Short.

Representative Reed of the Semi-Tropic Fruit Exchange appeared before the County Supervisors yesterday and made a strong complaint against the condition of the orange grove on the County Farm, which, he declares, has been the best investment the county ever made. He says it has been steadily going down hill on account of inefficient management, and volunteered to take several experts there and meet the Supervisors in a tour of inspection, to see what can be done. By unanimous vote the handling of the crop was given to the exchange again this year. Mr. Reed had scarcely left the office until a report was read from E. A. Meserve, Horticultural Commissioner, excusing some of the conditions and declaring that a portion of the trees were so heavy with fruit that they require props. Superintendent Tweedy also appeared before the board and stated that the decrease in the crop will be due to botch pruning. The Supervisers will inspect it this week. Four years ago it produced 42,000 boxes. This year's crop is estimated at 10,000 boxes.

Traffic Record.

LAYING TRACK A MILE IN A DAY.

FRENCH CAPITAL ASSISTS THE KANSAS CITY AND ORIENT.

Road Is Now Operating Between Wichita and San Angelo, Tex., and Is Penetrating Territory that Promises Rich Freight Harvest. Will Effect Saving.

"We are laying track from San Angelo, Tex., to a connection with our line in Mexico at the rate of a mile a day," said E. H. Shaufler of Kansas City, freight traffic manager of the Kansas City, Mexico & Orient Railroad, yesterday.

"Recently $5,000,000 of French capital was secured, which will be used in completing the line to Mexico and will go a good way toward closing up the gap between the line in Central Mexico and the line extending northeasterly from our Pacific Coast harbor at Topolobampo, on the west coast of Mexico.

"We are now operating 510 miles between Wichita, Kan., and San Angelo, Tex., which has proved to be a good freight producing territory. The territory tapped by our line will market 100,000 bales of cotton, and the extension southward from San Angelo is tapping a wonderfully rich and productive cattle, sheep and agricultural country. When the road is completed from Kansas City to Topolobampo the Orient Railroad will have the short line between the Pacific Coast and the Missouri River. The road will practically save the distance between Los Angeles and San Francisco and Salt Lake, as Topolobampo is immediately south of Salt Lake."

A. E. Stillwell, president of the Orient Railroad, conceived the idea of building his railroad without the aid of Wall street, and so far has succeeded in building more than half of the proposed line by subscriptions from individuals in the United States and abroad, the bulk of the money coming from across the water.

Shaufler is on the Pacific Coast on a tour of inspection of the traffic offices of the company.

MAIL TRAIN PLANS.

THROUGH SERVICE PROPOSED.

One subject that will be discussed at a dinner to be given to the business men of Los Angeles by the Eighth Division, Railway Mail Association, at the Angelus, December 4, will be a transcontinental, exclusive mail train from the Atlantic Coast to Los Angeles.

The dinner will be given by the employees in the railway mail service for the purpose of acquainting the business men, of whom 100 have been invited to attend, with the campaign for a better and more efficient railway mail service.

"The tremendous growth of Southern California in the last few years has brought about a corresponding expansion in the volume of mail to be handled," said P. E. Vestal, president of the association, last night. "This has occasioned the employment of many more men and made necessary an expansion in facilities for the handling of mail. The business men are interested in a better and more efficient railway service, as are the members of our association. So we have invited 100 business men to meet with us December 4, and discuss with us this matter, which means so much to the development of Los Angeles and Southern California."

To Move Headquarters.

The general offices of the Pacific Fruit Express Company are to be moved from Chicago to San Francisco. This company has $70,000,000 invested in refrigerator car equipment and is backed by the financial interests controlling the Harriman lines. William Sproule, recently elected president of the Southern Pacific, is to be made president of the Pacific Fruit Express Company. The move is being made in pursuance of the policy of the Harriman lines to concentrate authority near the greatest activity of the various corporations involved in the great system.

More Cars Added.

Increasing traffic on the interurban lines had prompted the officials of the Pacific Electric to provide additional service on some of the lines centering in Los Angeles. The increase amounts to twenty-four cars, affecting Santa Ana, Monrovia, Glendora, Long Beach, San Pedro and Redondo Beach.

On To El Centro.

Many persons are taking advantage of the reduced rates made by the Southern Pacific to attend the Imperial County Fair, which began at El Centro yesterday, and is to continue the balance of the week. Tickets will be sold at the reduced rate all this week, with a final return limit on the 20th inst.

SAYS ERROR LOSES HIM LAND.

Original Applicant on Entry After Filed On, Claims Mistake Due to Using Brother's Name.

The mix-up of two brothers, Jacob and Frank Hoffman, is responsible for a contest heard by Register Buren and Receiver Robinson, in the local land office, yesterday.

It appears that on June 22, last year, Frank Hoffman made a homestead entry on 120 acres of land, about fifteen miles north of Santa Monica. Afterward the Hoffman entry was suspended, because the application was not accompanied by a copy of his declaration of intention to become a citizen of the United States.

On August 16, following, Charles Fannetti made a homestead entry on the same land, and this was suspended by the department for certain evidence that the applicant afterward furnished, and the entry was allowed November 1.

Hoffman now asks that the Fannetti entry be canceled, alleging that it was done through a mistake. He says that the clerk of the court in San Benito county sent the original entry to the General Land Office in the name of his brother, Jacob Hoffman, and that he received no information that a copy of his declaration of intention to become a citizen was necessary in order to complete his claim to the land.

Meal Time

Brings Delight

When the meal has been prepared on

A Garland Gas Range

All Styles—All Sizes

$12.00 and Up.

327-329-331 S. Main St.

COLYEAR'S

Where Bargains Reign

Sole Agents.

About Those Sensational Piano Sales

¶ Dependable pianos are not sold at the ridiculously low figures quoted by houses which abuse the public confidence by sensational statements in their advertising. The piano offered as "Was $550, now $115," or "Was $600, now $98," is merely a bait to catch the unwary and unsuspecting buyer.

¶ Of one thing be certain, no house sells pianos at a loss; no house sacrifices its merchandise, selling at less than cost; no house which offers pianos for $260, built to sell for $400, sells $400 pianos for such prices.

¶ Misrepresentation may, for a time, succeed, but they who purchase pianos under the belief that they are getting $100 or $150 in piano value for nothing are storing up trouble for the future.

¶ Go about the selection of your piano calmly. Do not be influenced by sensational statements in the advertisement of any house. Bear in mind the fact that really better pianos are sold at lower prices, and on as favorable terms, any and every day in the year, at our stores.

¶ Sensationalism and misrepresentation find no place in our business. Our goods speak for themselves. They are well made, fully guaranteed, and sold at the same identical prices that are asked on the floor of their manufacturers, whether in Boston, New York or Chicago. Investigation will convince you, and will save you money.

The Wiley B. Allen Co.

MASON & HAMLIN PIANOS

416-418 South Broadway

Look! Men---

How They're Going---These

Suits We're Making for $25

—New serges, tweeds, English mixtures, rich fabrics with winter's warmth and beauty in them.

—Men have been astonished.

The're Upsetting All Precedent

—Snappy, up-to-the-minute tailoring—lasting construction.

—$25.00—never had such buying power in tailored clothes for men.

—Few days to spare—a limited lot of these cloths.

—Order your suit now.

—Quick elevator service to the Third Floor.

Bullock's

Broadway at Seventh

LAST CALL

The Next

Pacific Telephone Directory Goes to Press November 15

This means you must act at once in order to secure any change in your listing. You cannot longer delay placing your order for advertising if you desire proper representation in the next book.

Remember

It will be SIX MONTHS before the succeeding Directory is published.

Call or address

"Directory Department"

Main 6

The Pacific Telephone & Telegraph Company

Andirons—New Arrivals

—If you have waited until now to buy your Andirons, you will be well repaid. The shipment that has just come in has brought some of the most attractive, unique and original Andirons ever shown in this city.

—If you have a place for Andirons, don't delay a day in seeing these and making your selection, for it is always more satisfactory to choose when the stock is complete.

—With the Andirons have also come Fire Screens, Fire Sets, Wood Boxes and Fireplace Ornaments, such as Brass Plaques, Vases, Gongs, Steins, etc. A very interesting showing on display in the balcony.

Andirons		Fire Sets	
In Black	$1.50 to $17.50	In Brass	$12.00 to $23.00
Colonial Brass	$5.00 to $10.00	Flemish and Colonial at	$6.00
In Flemish	$5.0 to $10.00	In Black	$3.50 to $6.00
Fire Screens Fold Four		**Wood Boxes**	
In Flemish	$5.00 to $10.00	In Brass	$7.50 to $23.00
In Black	$3.50 to $6.00	In Tapestry	$11.25 to $14.00

Parmelee-Dohrmann Co.

436-444 SOUTH BROADWAY

CHINA, GLASSWARE, SILVER, ART AND HOUSEHOLD GOODS

Needham's Extract Red Clover

A Great Blood Purifier

Regulator of the bowels and kidneys. Pure blood means perfect health. Get well and stay well by using Pure Clover Extract.

Let us send you free booklet giving experience of people who have used Needham's Extract for Rheumatism, Salt Rheum, Eczema, Constipation, Whooping Cough, etc. Druggists sell it or can get it for you.

D. Needham's Sons, 101 Lincoln Blvd., Chicago

Every Woman

Is interested and should know about this wonderful

MARVEL Whirling Spray

The new Vaginal Syringe. Best—most convenient. It cleanses instantly.

Ask your druggist for it. If he cannot supply the MARVEL, accept no other, but send stamp for illustrated book—sealed. It gives full particulars and directions invaluable to ladies. MARVEL CO., 44 East 23d Street, New York

For Sale by the Sun Drug Co., 324 So. L. A. St., and The Owl Drug Co.'s Stores.

The Great and Delicious

APRICOT CORDIAL

The finest after-dinner drink

$1.00 and $1.25 Per Bottle

Edward Mansbach & Co.

Main 4213 322 S. SPRING ST. F4213

Drink Puritas Distilled Water--5 Gallons 40

Phones: Home 10053, Main 8191.

L. A. ICE AND COLD STORAGE CO.

THE DANGER OF RHEUMATISM

The danger of Rheumatism is in temporizing in the treatment, or failing to realize the powerful nature of the trouble. If the blood is allowed to remain infected with uric acid, Rheumatism soon becomes chronic, and then if not checked it sometimes makes complete physical wrecks of its victims by permanently stiffening the joints and seriously interfering with the bodily nerve force. External applications will often temporarily relieve Rheumatic pains, but do not reach the blood, where the cause is located, and to depend entirely upon such treatment is a very dangerous thing to do. S. S. S. cures Rheumatism by removing every particle of the cause and purifying the blood. It filters out of the circulation every trace of the sour, inflammatory matter, cools the acid-heated nerves, causes a natural and healthy nourishment through the blood to all muscles, joints and bones, and perfectly cures Rheumatism in all its forms. S. S. S. does this great work because it is the greatest of all blood purifiers, acting directly on the source of disease. Our special book on Rheumatism and any medical advice will sent free to all who write. S. S. S. is for sale at drug stores.

THE SWIFT SPECIFIC CO., Atlanta, Ga.

Emerson Pianos

99,000 in use by satisfied customers. Sole Agents for Southern California.

Bender Piano Co.

242 SOUTH BROADWAY.

An Eye-Opener.

PEACEFUL ELK, PASTURES NEW.

GUESTS OF HONOR AT SHRINE HOUSEHOLD SHOW.

When Antlered Herd Prances Into the Auditorium a Queer Medley of Sounds Greets Their Ears—Parade Will Be Feature Thursday, With Many Vehicles.

A large herd of Elks, accustomed to a peaceful, quiet life in the forests, last night looked with wonderment eyes upon the achievements of civilization when they entered the Shrine Auditorium as guests of the management of the Shrine Household Show. A few tried to start a stampede, not through any desire to be rough and run over anybody, but because the whirr and the din of it all was too much for them.

"Farewell, Farewell," sang the Hawaiian quartette in a wild strain of harmony. "My Baby Rose" came from the throats of the McVea entertainers. "There's No Place Like Home" played the Catalina band, alluding perhaps to the fact that they had strayed so far away. As if this were not enough, the Schoneman-Blanchard band, the members of which were dressed in the most fantastic garb, began at the same time to breathe through their big brass horns the sad story of "Steamboat Bill."

It was not to be wondered at that the poor Elks began to ask themselves whether they were Elks, caribous or moose. In fact, by the time they had been surrounded by a dozen pretty girls, from each of whom they felt compelled to purchase some kind of "chance," some of the Elks were ready to admit that they were kangaroos, ant-eaters or dik-diks.

The Elks took charge of many of the booths of the grocery store and the cake room. Chances on the big, toothsome pastries went faster than buckwheat cakes. The Jonathan Club cake was favorite, with the Bristol and the Alexandria cakes elbowing one another for second choice. Chances on the U. S. Grant Hotel (San Diego) cake came next, with the Union League, the Hayward and Christopher cakes following.

The managers of the show are preparing for the big parade, which is to be given Thursday afternoon. At 2 o'clock more than 200 exhibitors at the Auditorium will get in line with about 250 wagons and automobiles, at Ninth and Spring streets, and will proceed north on Spring street to Temple block, then back on Broadway to Sixth street, from Sixth to Main, on Main to Jefferson street, and then to the Shrine Auditorium. The wagons will be decorated with bunting and streamers, and the parade will give to persons on the streets a good idea of the fair, which has been going on at the Auditorium for more than a week. The committeemen in charge of the parade, W. E. McLean, R. E. Herbert and J. Miller, have secured several bands, and have requested each band to make as much noise as possible. The members of the committee desire to meet the many exhibitors in order to consult with them concerning the places which their vehicles are to occupy in the procession.

Thursday night will be G.A.R. night, and the veterans will meet at the Auditorium, at 8 o'clock, and march into the building. All members of the Sons of Veterans and of the Woman's Relief Corps are also invited to attend the show on Thursday night.

Tonight will be Moose night at the Auditorium, and tomorrow night the Shriners will be in charge of the exhibition.

GETS BACK HIS PROPERTY.

Clerical Error Results in Tax Sale and Suit Is Decided in Former Owner's Favor.

The Supreme Court yesterday affirmed the judgment of the Superior Court of Los Angeles in favor of the defendant in the action brought by J. H. Smith, against Andrew Boston, and denied the motion for a new trial in behalf of the plaintiff. The property involved is located in Santa Monica, and was sold for taxes.

Smith brought suit to quiet title to the property, the sale to him having been made by the Tax Collector of Los Angeles in 1908, when the property was in the name of Andrew J. Boston, No. 232 Ocean avenue, Santa Monica.

Through a clerical mistake, the name of Andrew J. Borton had been substituted for Boston, and the latter had no notice of the intended sale of his property. The court held that the Tax Collector did not use due diligence in trying to locate Boston, and that the latter should not be compelled to suffer on that account.

BOARD OF EDUCATION.

Supervisor of Construction Appointed Last Night—Holiday Vacation Will Begin December 15.

The Board of Education last night ratified the appointment of A. H. Baum to the new position of Supervisor of Construction, and fixed his salary at $175 per month.

The holiday vacation was fixed to begin at the close of school on Friday evening, December 15, and end with the reopening of the schools on Tuesday, January 2.

The secretary was authorized to advertise for an auto-truck for the supply department, to cost not more than $2500.

A communication was ordered addressed to the City Clerk and the City Attorney, offering the use of such schoolhouses as they may deem advisable, to be used as polling places on election day.

We wish to call your attention to the fact that most infectious diseases such as whooping cough, diphtheria and scarlet fever are contracted when the child has a cold. Chamberlain's Cough Remedy will quickly cure a cold and greatly lessen the danger of contracting these diseases. This remedy is famous for its cures of colds. It contains no opium or other narcotic and may be given to a child with implicit confidence. Sold by all dealers.—[Adv.

AUCTION buyers who can differentiate between the real auction where the highest and last genuine bidder gets the goods and the auction where the bidder does not get the goods unless he gives the reserve price, or more, will find the former class of auction at the Burton Studios, 311 S. Hill street, tomorrow afternoon. The lease is sold, and the art objects will be disposed of without pretext or subterfuge; this, to those who know, means a real chance for bargains. Goods on view today.

ONE hundred and ten bread recipes in The Times Cook Book. Now on sale. Price $1; postage 10c extra.

THOSE artistically inclined should visit the Burton studios exhibition today, 311 South Hill.

NEW and enlarged edition of The Times Famous Cook Book now on sale. Price $1; postage 10c extra.

RODGERS IS NO QUITTER.

President Baer Commends the Intrepid Aviator and Holds Him Up As An Example.

Aviator Rodgers, who flew across the continent, spoke to the students of Occidental College on Friday, and yesterday President Baer addressed the students on the accident that befell Rodgers in his effort to fly to the seashore. Among other things, Dr. Baer said:

"Rodgers will make it yet. This unfortunate accident is but a delay, he will win or die in the attempt. Aviation has come to stay. We are only beginning to appreciate what it means, and if these birdmen would only cut out the high diving and consecrate their lives to conquering the air for practical purposes, we would applaud their efforts with much enthusiasm. Rodgers is not defeated, he is only delayed. I want you to catch something of his never-say-die spirit in your vocation. The timid may go through life without bumps and be comfortable, but it is the other type of man that can really make life worth the living. I say this, not with the idea of starting a school of aviation, but I do say it with the hope that you will not believe that Rodgers is a quitter, or that he is defeated."

CALIFORNIA-TURKISH TOBACCO.

Fifty Thousand Pounds of Fragrant Weed Produced in the Vicinity of Exeter.

EXETER, Nov. 12.—Fifty thousand pounds of Turkish tobacco, fully equal to the very finest oriental, was raised in this section and in the district about Orosi this year and this week the crop was sold to agents of an eastern cigarette house at prices varying from 45 cents to 60 cents per pound, according to the care used in the cure.

Three years ago the first experiments were begun in the culture of the Turkish leaf and each year since has seen a large increase in the acreage. At the present time the extent of the industry is limited only by the labor which can be secured, the proper care of the plants requiring peculiar experience. One of the farms this year brought over from Turkey two families of Armenians and next year a much larger area will be planted out.

Whittaker & Gillman, of San Francisco, who bought a large share of the crop for consignment to New York City, state that early in the year cigarettes made of the Tulare county tobacco in blend with other light leaf such as is used for the highest grade cigarettes, were given to an eastern buyer to smoke and he was unable to distinguish any difference in flavor between the local leaf and the very best imported.

Fortunately the soil is particularly well adapted to the tobacco plants if the lighter streaks of land do not support citrus fruits.—An average crop thus far has been about 500 pounds of leaf to the acre, which is considered a remarkable yield. The largest item in the culture is the labor. Several hundred acres will probably be set to tobacco plants next season.

EXCHANGE INDORSED.

FRESNO, Nov. 13.—The California Raisin Exchange, of which W. R. Nutting of this city is the moving spirit, was indorsed today by the Fresno Merchants' Exchange. The resolution passed by the business men also indorsed the raising of a fund of $10,000 to promote the raisin exchange. The purposes of the raisin exchanges are to automatically regulate the prices of raisins and prevent market fluctuations, and very low prices. A fund of $10,000 will be necessary, it is believed, for the collection of data and promotion work in general.

SUIT SETTLED.

HANFORD, Nov. 13.—After six days trial, the dispute over water rights between Hiram Lovelace and the Tulare West Side Land Company has been settled out of court. The Lovelace interests sought to quiet their title to riparian rights to Kings River water. Lovelace's lands are now inundated and have been for some years, but the property may be reclaimed some time, and he sought to quiet his title as riparian owner, in order to enhance the value of his lands.

VACCINATION CAUSES DEATH.

FRESNO, Nov. 13.—Pauline Pearl Godfrey, aged 10 years, a student at the Lowell school, died today from lockjaw, caused from a vaccination wound becoming infected. She was ill only a few hours. The girl was vaccinated at the Lowell school and symptoms of tetanus appeared a week later. A younger brother laid his head on Pauline's arm and his ear became infected from the vaccination wound. However, it is believed his life can be saved.

They All Pay.

Five speeders contributed $25 each to the general fund in the city treasury yesterday after Police Judge Frederickson had passed on their behavior. They were B. Miller, Dave Forrester, Joe Matthie, George C. Bennett and J. M. Hand.

HIS CLOTHES GONE.

H. E. Lyson, a driver employed by the Oriental Dye Works, reported yesterday that while his wagon was standing in the business district yesterday some person stole two suits of clothes from it.

BEAUTIES OF MOROCCO.

Gateway to Sahara Once Had a Population of Seven Hundred Thousand Persons.

[Chicago Record-Herald:] Morocco City, the capital of the southern half of the Moroccan kingdom, is a far more interesting city than Fez. Architecturally its monuments, including the famous Kutubia tower, the counterpart of the Giralda in Seville, the famous mosque of Muley Abdallah and a hundred other ruined or semi-ruined edifices surviving from the days when the city had 700,000 inhabitants and was one of the world capitals of Islam, are the most considerable and magnificent in Morocco. Equally beautiful is the site of this city in the upper valley of the Tenesift River, surrounded in a half-circle by the great wall of the grand Atlas Mountains, whose snow-clad peaks are seen beyond a foreground of large farms and fertile fields.

A city far less given over to war, with a population less ferocious, less fanatical than that of Fes or Mekinez, Morocco City has been much more frequently visited by Europeans than its northern rivals. Geographically, Morocco City is the real gateway to the Sahara. By the famous Glawi Pass one road climbs over the Atlas to Tafilet, and the caravan route continues to Timbuktu. A second road descends to the Draa, crossing the Atlas chain, while a third leads to Tarudant and the Sus country. Close communication with the south has left its mark upon the people, who are darker and show more patently the infusion of African blood than the Berbers and Arabs of the north.

Piles Quickly Cured at Home

Instant Relief, Permanent Cure—Trial Package Mailed Free to All in Plain Wrapper.

Many cases of Piles have been cured by a trial package of Pyramid Pile Remedy without further treatment. When it proves its value to you, get more from your druggist at 50c a box, and be sure you get the kind you ask for. Simply fill out free coupon below and mail today. Save yourself from the surgeon's knife and its torture, the doctor and his bills.

FREE PACKAGE COUPON

PYRAMID DRUG COMPANY, 400 Pyramid Bldg., Marshall, Mich. Kindly send me a sample of Pyramid Pile Remedy, at once by mail, FREE, in plain wrapper.

Name .....

Street .....

City .....State .....

THE PUBLIC SERVICE.

(Continued from Second Page.)

Judge Willis yesterday in divorce court it was up to him to escape getting the hook.

The reason is that Mrs. Anita Flinn is suing the embryo comedian for the price of some clothes and a new pair of shoes for the baby.

"What are you going to get a week?" queried the plaintiff's lawyer.

"Thirty dollars," answered Flinn.

"That, of course, depends on the quality of your histrionic proclivities, I presume," said the court. The defendant nodded.

"Well," said Judge Willis, "you want to make a go of it, for hereafter you must pay $10 weekly for the support of your wife and baby."

New Incorporations.

Articles of incorporation were filed yesterday by the following concerns: Feather River Land and Milling Company, capital, $75,000, subscribed, $5, incorporators, John Lopizich, Anton P. Pusich, Martin Vusich, Frank Oreb, Jr., John P. Coyne; Clason Map Company, capital, $10,000, subscribed, $2500, incorporators, John H. Southard, Florence E. Southard, George S. Clason; Great Western Motor Car Company, capital, $5000, subscribed, $5000, incorporators, Le Roy Robinson, J. F. Huber, O. H. Robinson; Eagles Building Association of San Pedro, capital, $25,000, subscribed, $1825, incorporators, Edward Abbott, Erwin Winderlich, William Wickersham, Ernest Frohman, Louis White; Fort School of Occult and Divine Science, incorporators, T. Harrison White, Rev. M. L. Stanard, Rev. M. L. White, James E. Hawkins and Artie F. Hawkins.

IN THE INFERIOR COURTS.

On the Thirteenth of the Month Man Tells Judge of the Trouble Thirteen Has Given Him.

E. J. McCully, president of the Eucalyptus Syndicate, No. 327 West Third street, said yesterday—the 13th—that the hoodoo of the number 13 was driving him to distraction and that if the court knew of any ready and reliable specific he would be greatly pleased to give it a trial.

McCully was arrested for having allowed his automobile to stand more than thirty minutes on Hill street. The time, to be exact, was an hour and thirteen minutes.

Small fines are generally imposed for violations of this ordinance, but Police Judge Frederickson, touched by McCully's appeal for relief from the relentless pursuit of the fatal 13, said he would try a fine of $3 to see if it would help any.

"Thirteen is surely my hoodoo," McCully said. "I bought this machine October 13 for $1300 and it has given the hoodoo more opportunities to work on me than everything else I have run across since I came to Los Angeles, October 13, 1904."

TAKES FINE HOME TO USE IT ON REPAIRS.

A fine of $15 was suspended by Police Judge Williams yesterday in the case against G. Stokes, living on West Thirty-sixth place, who was charged with having allowed his chickens to wander about the neighborhood.

Stokes declared that his chickens had previously been well behaved, but the heavy blow Friday night destroyed his fence. The court decided it would be better to let Stokes have the amount of the fine to use in rebuilding the fence.

Didn't Show Papers.

A complaint was filed against F. W. Schultz, superintendent of the California Fruit Canners' Association, Macy street and Mission road, in Police Court yesterday, charging him with having employed an unlicensed engineer. Charles Gustavino, the engineer, will also be made to appear.

FIND MAIL BAG SLIT.

Postoffice Authorities Investigating Alleged Attempt to Loot Pouch Sent from Long Beach to Depot.

The postoffice authorities are investigating the circumstances of a mail pouch found at the Salt Lake Depot with a twelve-inch slit in the side. The discovery was made Saturday evening, and the matter reported to Assistant Superintendent of Mails Shelton, an hour afterward.

Whether the slit was accidentally made or by a thief interrupted in his work, does not appear to have been ascertained. Several packages of letters were found on the platform, and a suspect had been taken into custody, but afterward released. An examination of the pouch showed that no other portion of the mail it contained had been tampered with.

The pouch was made up at Long Beach, and contained eastern mail. It reached the Salt Lake Depot about 8 o'clock, but so far as known the alleged thief was not observed loitering near the pouch.

Exhibition Today, Auction Tomorrow.

If you are in quest of distinctive art things that would make acceptable presents for the fastidious, attend the auction sale tomorrow afternoon at the Elizabeth E. Burton Studios, 311 S. Hill street. Elegant screens, lamps, furniture, torcheres, paintings by Keith, Peters, Tavanier, antique jewelry and brocades, are some of the good things in the sale. Go today and inspect the collection, so that you can bid intelligently tomorrow. The sale will be conducted by Auctioneer Edw. Curtis, who has officiated at auctions for the elite of New Orleans and San Francisco for thirty years past.

We Offer You Your Choice of Oysters

Blue Points

Northern Selects

Northern Standards

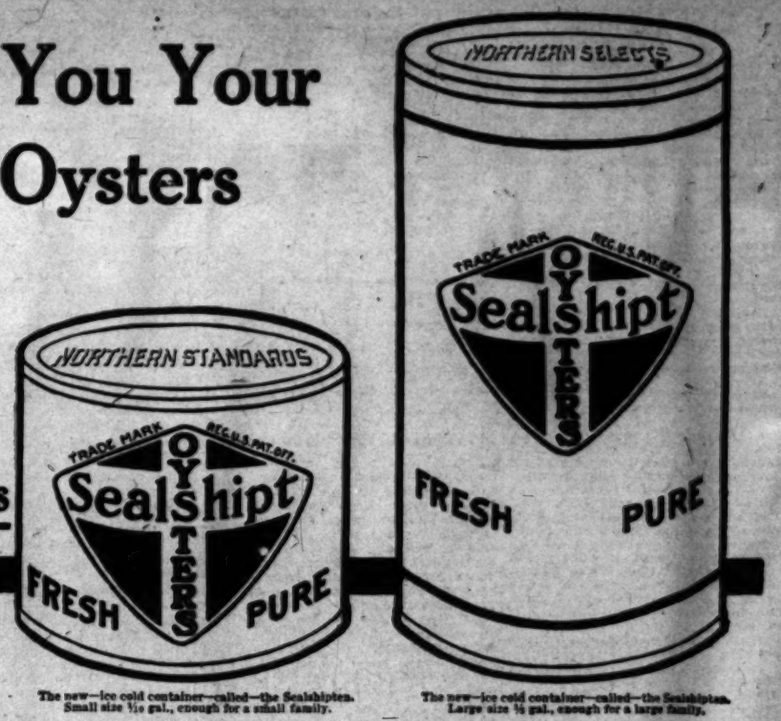

The new—ice cold container—called—the Sealshipten. Small size ½0 gal., enough for a small family.

The new—ice cold container—called—the Sealshipten. Large size ½ gal., enough for a large family.

It is no longer necessary to be content with "Just Oysters."

The Sealshipt System places in your ice-box the *particular kind* of oysters you prefer.

And more—it guarantees you absolute purity and freshness—with all of the natural delicate sea flavor saved.

The new Sealshipten shown above has made it possible to save the fine flavor and the freshness of the oyster just as the sealed package made it possible to save the crispness and freshness of the soda-cracker.

But it has done more.

It has made it possible for your dealer to keep all of the different kinds of oysters—which was impossible in the days when he had to ladle his oysters out of a single tub.

The Sealshiptens come in two sizes—the large containing one-fifth of a gallon, the small one-tenth—the large enough for the average large family—the small enough for the average small family.

In either size you can get your choice of Blue Points or Northerns—whichever you prefer in individual *ice cold containers.*

And whatever your choice, you can be sure, because the oysters are Sealshipt, that you are getting oysters *at their best.*

For these oysters are safeguarded through to your ice-box from their seaside oyster beds.

Every step of the way they are under the constant supervision of the Sealshipt System — a nation-wide system which assumes the whole responsibility of delivering to you the oyster with its true flavor.

Moreover, it enables you to get your choice of the world's best oysters—just as you buy your choice in cuts of meat.

You get solid oyster meats—no waste, a really economical food.

Northern Standards sell for 5 cents less than Blue Points.

These prices are for "Standards." "Selects" are larger oysters of the same kind — no better — merely larger. They bring 5c more for the small Sealshipten—10c more for the large Sealshipten.

Ask your grocer, market man or fish dealer to send you a Sealshipten of these oysters and specify your preference.

Then be sure that the package bears the Sealshipt shield shown here.

(The variety stamped on top of the Sealshipten is your guarantee of the particular kind of oyster you prefer.)

Sealshipt Oysters

FREE—"The Oyster Cook Book"—full of new ways of preparing simple oyster dishes. Send us your dealer's name and address and we will send you "The Oyster Cook Book"—FREE.

RETAIL DEALERS, not yet supplied with SEALSHIPTENS, write or wire quick to Exclusive Selling Agents, PRODUCERS' SALES CO., 60 India St., Boston. Member Association for Promotion of Purity in Foods.

WHOLESALE DISTRIBUTORS, THE CUDAHY PACKING CO., Los Angeles.

FOR OFFICERS AND MEN.

Angelenos Entertain Captain and Crew of the Gunboat Algerine with Luncheon, Ride and Smoker.

Officers and men of the British gunboat Algerine, now at San Pedro, were entertained yesterday afternoon and evening by the Chamber of Commerce, Sons of St. George and other clubs.

Following a luncheon given the officers at the Jonathan Club the Chamber of Commerce conducted an automobile ride about the city. The guests were: C. White Mortimer, vice-consul; Commander A. K. Jones, First Officer J. S. Morrell, Navigating Officer J. Colquhoun, Chief Artificer W. Speers and Staff Surgeon S. Lindop. Their entertainers were Lieut.-Gen. Chaffee, Gen. Wankowski, Maj. Copp, Capt. Osborne, Capt. Miner and Lieut. Drake.

A toast to the King of England was proposed by Vice-President Osborne of the Chamber of Commerce, and responded to by Commander Jones, who drank to the President.

After the automobile ride the party were entertained by Capt. Miner at his home.

The football players of the gunboat joined in a game with a team picked from the Thistle and Hibernian clubs in the afternoon at Fiesta Park.

In the evening Royal Oak Lodge, Sons of St. George, entertained about sixty members of the crew with a smoker at their lodge rooms. A skit entitled "Bill the Bruiser" was played by members of the lodge.

CHARGES AGAINST MESERVE.

Alhambra People Open Their Case Against Commissioner Meserve, But Time Too Short To Complete It.

The charges of incompetency, preferred by the Alhambra people against Horticultural Commissioner Meserve, occupied the greater part of the session of the Board of Supervisors yesterday afternoon. A number of the complainants were placed on oath and offered their evidence, but it was necessary to postpone the case until one week from today, for want of time.

C. J. Morrison testified that he had taken 2900 boxes of oranges from his ten acres two years ago, and that it was sprayed and fumigated later by the commission, killing all the young growth and ruining the next crop; that the men who did the work tore down his fences and did not replace them, and that being unable to pay the charge of $400, he sold the orchard, subject to the mortgage.

A. C. Weeks, one of the City Trustees of Alhambra, in his testimony, made the most serious charges. He said that his trees on a twenty-acre orchard had been sprayed at the wrong time, against his protest, at a cost to him of $800; that the trees were burned and destroyed; that the orchard was never worth anything afterwards, and he was forced to sell it to be cut up; that he has a number of fine farms in the Alhambra region, and that much of his shrubbery and fruit has been destroyed.

W. S. Harbert testified that his trees in Pasadena were sprayed when they were in full bloom, last April, destroying most of the fruit, and that the trees on both sides of him have not yet been treated, so that the scale comes over onto his trees and those of his neighbors, which were sprayed at the same time.

The case will be resumed one week from today. Meserve seemed to think the matter of so little importance that he excused himself and left the room where the hearing was being held, but at about the middle of the proceedings, Chairman Pridham stopped the investigation and waited until the commissioner could be found.

VETERAN ORGANIZATION.

G.A.R. Committee Selected To Arrange Plans For National Encampment Here Next Year.

Organization for the management of the G.A.R. National Encampment to be held in this city next year, was effected yesterday by the selection of Sidney A. Butler as chairman; Motley H. Flint, vice-chairman; W. S. Daubenspeck, second vice-chairman; H. Z. Osborne, executive director; Charles H. Toll, treasurer; D. L. Durand, secretary.

Representatives from Pasadena, San Diego, Long Beach, Santa Ana and Pomona were present at the meeting in the Chamber of Commerce directors' room yesterday to offer assistance to the committee. It is proposed to raise a fund of $75,000 of which $25,000 has been appropriated by the State. A working plan is being prepared and meetings are to be held at the call of the chairman.

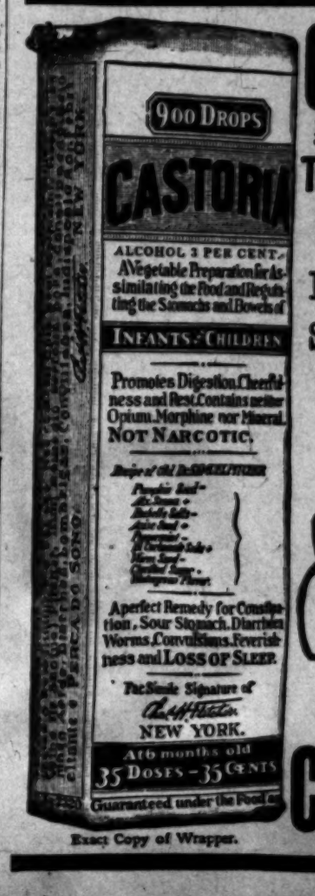

Exact Copy of Wrapper.

CASTORIA

For Infants and Children.

The Kind You Have Always Bought

Bears the Signature of Chas. H. Fletcher.

In Use For Over Thirty Years

CASTORIA

THE CENTAUR COMPANY, NEW YORK CITY.

LOWE, Mr. and Mrs. Lewis William, ENTERED this city, [illegible]

MUSIC AND STAGE.

(Continued from Fifth Page.)

the formal and unlifelike tenoric type of tradition, he was nevertheless encored for his singing, which, thanks be to Apollo, was constantly and consistently in tune.

Ida Passio sang Mimi, and while she missed entirely the fragile, dainty personality of the little milliner, so strongly contrasted to the boastfully physical Musetta, she also stuck to the key, and the orchestra simply couldn't come too strong for her high-velocity, steel-jacketed throat. Plainly, this Mimi had no tubercular trouble which mental science could not cure.

Sabellico was a very good Schaunard, and the same remark may be passed concerning Mori's Colline—according to the practical American programme, "Collina."

Aristide Neri, the best character man in the company, was a droll Alcindoro in the second act.

Tonight a revival of "Faust," the first Lambardi has made this season. Janet Allen—Alvina—will be Marguerite, while Maggi will play Valentine, and Sabellico, Mephistopheles.

The American public loves to see itself "taken off," as the ancient mimetic phraseology had it.

An institution which has never been made the subject of stage comment is indeed rare nowadays, and when such an institution finally is hailed into "the spot," it is generally received with prodigal acclaim and rejoicing—that is, if the recreation, portrait or whatever you may call it, has been fairly well executed.

A case in point is Forbes's comedy, "The Traveling Salesman," now enjoying well-nigh unprecedented patronage at the Burbank Theater.

"The Traveling Salesman" is not the long-looked-for "great drama;" it is not a masterpiece of Wildian satire, Shaw invective or Walter realism; and yet the public "takes" to it as readily as a thirsty horse plunges his head into the trough at the end of a long, dusty road.

The reason is not far to seek.

The traveling salesman is as much an American institution as the Bunker Hill monument, the Great White Way, or the Pullman car. He is distinctly a product of American civilization, and of a civilization which is not only American, but of this particular day—hour. He could belong to no other country. He would get utterly out of patience with England; France would be too effeminately exacting; Germany too enormously pedantic; the rest of the Latin States—outside France — absolutely alien. Only—he might be at home in Ireland, but, alas, Ireland needs no traveling salesman.

So he is confined to the States, and on the whole we are not only satisfied but rather proud, for in the main he is a good fellow, a prince of progress, is this knight of the grip.

And yet, before Forbes, no one ever thought of using this ever-present, universally-known, eternal and commercially infallible national commodity as the centerpiece of a genre-play.

Strange, isn't it?

And yet, before Forbes, no one ever dreamed that you could record sound on a wax surface, or obtain a mild, beneficient electric light from a carbon filament. Yet those were common-place, "easy" things, too.

This sample-suit fellow, Bob Blake, hasn't any hot problems or weighty national issues to exploit, but he is real, healthy, sane.

And in Forrest Stanley we find a real, healthy, sane, virile young man to make Bob Blake alive.

If you haven't seen this play—see it now.

This is no column of proprietary testimonials and recommendations, but I will say, without prompting, that I took four acts and now feel immense.

"The Melting Pot," Walker Whiteside's last season's success, which has for the past week been attracting large audiences to the Belasco Theater, last night entered upon its second week at the Main-street playhouse.

With Lewis S. Stone in Walker Whiteside's original role of David Quixano, which local critics were unanimous in acclaiming Stone's best recent achievement; Helene Sullivan as Vera Revendall, the daughter of the Russian nobleman and Howard Hickman, James K. Applebee and the other favorites of the Belasco organization in the supporting roles, this most successful of Zangwill plays has proved one of the most notable offerings that the Belasco organization has made in recent years.

The designer of the Orpheum vaudeville programmes, it is understood, insists that each weekly bill shall be embellished, adorned or otherwise decorated with a "sketch"—dramatic, comedy or musical.

The visitors to the Orpheum yesterday were treated to something uniquely new in the sketch line—it wasn't programmed as a sketch but it comes under that general heading. The affair is labelled "an idyllic episode," and bears the title "Drifting." It possesses neither plot nor dramatic form of any sort, yet it is as light, and fanciful, and delightful a twenty-minute entertainment as the Orpheum management has offered to its patrons in many and many a day. The chief actress—in fact the chiefest, inasmuch as there is only one feminine player concerned—is Agnes Scott, and according to the programme Miss Scott is also responsible, as the author of the light, airy, diverting trifle that at first made a somewhat somnambulistically inclined audience rub its eyes a bit, then slowly realize that on the stage, Miss Scott and her associate actor, were giving a charming little thing that was creating ripples of real merriment without causing one to give the slightest bit of heed to what it was all about. Miss Scott's personal contribution to the success of the "idyllic episode" was as clever a bit of dainty comedy work as has been disclosed hereabouts in a long while, while Mr. Keane, her assistant, proved himself admirably adapted to the requirements of his task. Nobody around the Orpheum building seemed to know much regarding Miss Scott's previous dramatic servitude, but one thing is certain—she's about the biggest sort of a success in a clean, refreshing comedy sort of a way, that a local programme has of late made known. It matters not who she is, what she has done previously, what other cities have thought of Miss Scott—Los Angeles' Orpheum crowd took her right up yesterday afternoon and made a lot of noise over her.

Odiva, the advertised headline feature, offers a diving act that does not differ very materially from those made familiar to vaudeville patrons by Annette Kellermann, Elsie Finney, and Ilsere Nord. Odiva shows she is an expert diver, and at times she remains under water until those of the audience, who try and keep pace with her, experience evidence of dizziness.

The Nichols Sisters—the female McIntyre and Heath of vaudeville—sing and indulge in some good black face fooling to the evident fancy of the audience, while Mabelle Adams, formerly known as a pretty good violinist, indulges in an ambitious sketch called Zilla. During the time occupied by the offering, Miss Adams does everything in her power to prove that she is an infinitely better violinist than an emotional actress.

Fancy Bernhardt or Leslie Carter essaying a stunt with a fiddle.

The other acts include the Four Floods, acrobats; Charles and Fanny Van in a rough house comedy affair of a popularly amusing character; Sammy Burns and Allee Fulton, who can dance in a whirlwind fashion, almost as well as any other vaudevillians, and Mme. Panita, a handsome woman, who plays the flute musicianly, and at the same time in such a manner as to draw the applause of the polloi. The news pictures lend the customary novelty to the week's bill.

A new playlet by Will Cressy is something in the nature of an event in "vaudeville circles," for his fun is perennial and his admirers are almost as many as the sands of the seashore. "Bottle 6-48-3" is the title of the farce (of course, Cressy calls it a comedy—they all do,) and it's being given in good shape at the Empress Theater this week. Frank Rae has a character part in it that is delightfully done—a poker player with a German accent and a Teutonic temperament. The playlet has to do with a bottle of "perpetual truth," from which everybody drinks to the confusion of everybody else. It's amusing enough, but more than a trifle vulgar—by no means worthy of either Cressy or Rae.

Another playlet, or little musical comedy, rather, is "In Love," given by Nellie Brewster and the Amsterdam Quartette. It's a pretty thin affair as to plot, and doesn't afford many actorial opportunities, but it gives everybody a chance to sing, which seems to be the main object in view, especially as they all do it well.

The Four Venetians make their appearance in the tatterdemalion toggery of melodious mendicants, and proceed to handle their violins with smiling ease. Later they don habiliments more complete, but less picturesque, add a harp to their little orchestra, and in front of the campanile of St. Mark's play pretty things from the operas, ending in a medley of late and familiar airs. Their offering won much favor with the audiences yesterday.

Niblo and Riley, in burnt cork, also hit the popular fancy. They sing some and dance some, interspersing these performances with stinging repartee. Niblo's eccentric dancing is very clever.

Charles Bartholomew, who hails from Dublin, gives a few imitations of London's music-hall favorites. He leaves his audience a trifle cold and indifferent, though why it would be hard to say, for his work does not seem to lack in cleverness.

Miller, Eagle and Miller, yclept the human aviators on the catalogue (where are the inhuman ones?) do some daring stunts on the flying trapeze. A few of their turns are brilliantly new.

The motion pictures this week certainly do move, for they give the startling adventures of a high-spirited war horse in approved French fashion.

CAP HATFIELD, CUSTODIAN.

Famous Feudist Stopped Men Deserting from a Construction Camp. Had Two Bloodhounds.

[Pittsburgh Gazette-Times:] C. C. Yount, a marble quarrier of Columbus, O., but for many years a railroad contractor, recalled the other day on reading the news of the killing of two of the feudist Hatfield family by an Italian that out on the Kentucky and West Virginia boundary line he had once employed Cap Hatfield, an uncle of the two brothers, to act as his night watchman, and that the captain, who claimed to have been responsible for the sudden demise of forty-two McCoys and their adherents, had given satisfaction.

"I was working on the Elkhorn extension of the Chesapeake and Ohio Railroad," said Mr. Yount at the Imperial to a New York Sun man, "and in that part of the country it was hard to get laborers. So I used to import about 100 Italians at a time on the agreement with them that if they would stay as long as thirty days they would not have to pay for their transportation. But the greater number of them, after working three or four days, long enough to stock up with a lot of grub from the commissary and with blankets, would take a sneak and I would be out what I had paid to get them there and the greater part of the value of what they had taken.

"I was very much puzzled over a scheme to make the men stay the promised thirty days, when one day Cap Hatfield came and suggested that I give him the job of night watchman. 'If you do,' he promised, 'I'll guarantee to pay for every Eyetalian that gets away from you.' So a bargain was struck.

"That night Hatfield appeared on the job, bringing two bloodhounds, one of which he called Grub and the other Transportation. They were fierce-looking beasts, and they must have impressed the men, for it was two months before anything like a concerted break at getting away was made. Then one night seven men deserted. Cap put Transportation immediately on the scent, and it was not long before the first dog had his teeth in a pair of overalls. In fifteen minutes the two beasts and the captain had the whole seven rounded up, and thereafter not one of my men made an attempt to get away. Hatfield took care to let it be known who he was and that he had forty-two notches in the handle of his gun, and thereafter our work went on without a break.

"So far as personality was concerned, I never met a finer-appearing man than Hatfield."

A CALM POLICEMAN.

Empties a Theater of People During a Fire Without Any Excitement Till the End.

[New York Post:] Chicago has a policeman whose knowledge of human nature ought to make him the envy of the shrewdest politician. Upon being assigned to the duty of getting the audience out of a crowded theater, in the rear of which a fire was raging, he climbed upon the stage, raised his hand for silence, and delivered the following address:

"Ladies and gentlemen, if you want to see one of the greatest fires in years, go outside and look to the south, half a mile away. Take it easy as you go out. Don't break up the furniture, because the management says you can come back when you've seen enough of the fire, and you'll want to use your seats again."

Moving pictures lost their attractiveness, and as rapidly as it could well manage it, the throng worked its way to the street. But the officer's task was not completed. Some two dozen individuals, for whom a conflagration had little interest, remained in the theater. To them, as soon as the rest were out of hearing, he gave, not an invitation, but a command and a warning: "Say, you fellows, beat it. There's a big fire in the barn back of this place, and you'll be burned to death if you stay a minute longer." Rhetoric-makers will look long for a better set of examples of the adaptation of style to varying kinds of audiences.

THREE NOW ON.

(Continued from First Page.)

strong enough. The court then passed the juror.

Turning to Darrow, Judge Bordwell said: "Now Mr. Darrow, I don't feel you were justified in charging the prosecution with challenging a juror for cause to save a peremptory."

Darrow showed considerable irritation as he replied: "Well, the court itself charged the defense with subterfuge in trying to get rid of a juror not long ago."

The lawyer said further that in the present instance, it seemed apparent to him that the State was trying to get rid of Gribling, because of his views, without having to wait until peremptories were in order.

The court would not allow Darrow to continue with his remarks and said briefly: "Please proceed with this case."

STRONG AGAINST UNIONISM.

Nathan P. Bailey, real estate agent in this city for the past twelve years, was next examined. He stated he came here from Cedar Rapids, Iowa. He has read The Times for more than twenty years.

"Are your sympathies with the view of that paper on labor-union questions?" asked Darrow.

"They are, very strongly."

"You have, then, strong feelings against the unions?"

"I have."

"How long have you entertained your views?"

"As long as there have been unions."

"And you are much opposed to strikes and boycotts," continued the defendant's counsel.

"I most certainly am."

Bailey stated that entertaining the views he did, he felt he would not be an impartial juror. He was challenged by the defense and further examined by the prosecution.

"You believe in our jury system don't you?" asked Capt Fredericks.

"In some respects I do," was the answer.

"Well, at any rate you believe in it as long as it is the law?"

"Yes."

"And you think that business men ought to leave their comfortable fireSides once in a while to sit on juries, don't you?"

"Of course I do," said Bailey. But he added that he could not help his prejudice against labor-unions and in his own mind associated them with the destruction of the Times Building. He also said it would take less evidence to convict the defendant than it would in some other case where the same issues were not involved. He was excused by the court.

SEES BOMB GO OFF.

Fred M. Webb developed similar convictions regarding the case. He stated he did not entertain positive views, until he had the misfortune to be a witness of one of the occurrences connected with the destruction of the newspaper plant.

He said he was driving past Gen. Otis's residence on October 1, 1910, when his attention was attracted to a small gathering near the residence. Soon after he heard a tremendous explosion.

"Did you go to see what it was?" asked Darrow.

"I knew what it was without returning," said Webb, somewhat grimly. "I later read about the explosion of a bomb placed at the home of Gen. Otis."

He was challenged by the defense and excused because of his personal knowledge regarding one of the important angles of the case.

George J. Birkel was excused because of his declaration that he does not believe in capital punishment and would be very reluctant to bring in a verdict of guilty in a murder case, notwithstanding the amount of evidence.

SECOND GREEN PASSED.

Curiously enough, there was another Green under examination yesterday and he passed the ordeal quite as well as the one now on the permanent panel. The first man's name is F. D. Green, and he's of Pomona. His namesake is T. J. Green of Spadra. He has been a stockman for many years. He stated he is not especially interested in labor-union questions and entertains no prejudices against the defendant.

"How did you learn of the accident at the newspaper plant?" inquired Darrow.

"Well, my paper didn't come that morning so I telephoned to the storekeeper," said Green. "But I didn't see a Los Angeles paper for about a week. I left for San Luis Obispo that same day."

The talesman said he had never formed any definite opinion as to whether the explosion was caused by dynamite or gas. He remarked that he once used a lot of giant powder while road-building on Catalina Island, but the defense apparently didn't think this fact had any significance.

Green was quickly passed by the defense and the prosecution followed suit after asking him a few general questions. He is an impartial man, according to reports of the detectives.

ENGINEER LIKELY JUROR.

Willett Brunner, locomotive engineer of this city, was next examined. He declared that he has never formed any opinion about the present case, and has only read occasional reports in the papers. His present run is between Los Angeles and Pasadena on the local line of the Salt Lake Railroad.

Brunner was quickly passed by the defense. Capt. Fredericks asked him to explain the objects of the Brotherhood of Railroad Engineers. The talesman did so and declared the International body is not affiliated in any way with other labor-union organizations. He stated positively that the fact that he belongs to the brotherhood would not incline him in any way to the side of the defense. He said he would be guided solely by the evidence.

Brunner developed a dislike to circumstantial evidence which the prosecution apparently did not consider a ground for trying to disqualify him. He evidently does not like to be taken from his railroad run to be locked up with the jury. When asked the customary question by the District-Attorney as to whether he knew any reason why he could not try the case fairly and impartially, the veteran engineer murmured something about not liking to spare the time. He was passed and is more than likely to be one of the permanent jurors.

DYNAMITED, HE BELIEVES.

Edwin L. Atkinson, who lives near Pasadena, proved an entirely different sort of talesman. He stated he was once in business in Indianapolis and had followed the case at bar with interest.

During his interrogations Attorney Davis continually used the word "Cincinnati" instead of "Indianapolis." Finally the lawyer said in a tone of chagrin: "Now, whenever I say Cincinnati I mean Indianapolis. I seem to have the former name on my brain."

There was a general laugh.

"When you heard of the destruction of the Times Building, did you attribute the act to labor unions?" asked Davis.

"Well, I thought that an enemy of the Times-Mirror Company or of Gen. Otis had done it," was the reply.

The talesman went on to state that he believed the building was dynamited and that his subsequent reading confirmed this idea. He said his visit to the ruins convinced him that some powerful explosive had done the work. Later he asserted that statements of Detective Burns, the alleged confession of Ortie E. McManigal, the finding of dynamite in Indianapolis, and many other circumstances made him form a very strong opinion as to the guilt of the McNamara brothers.

Atkinson also said the present dispatches from Indianapolis have made him believe that the defense is trying to prevent certain "exhibits" from being brought here. Attorney Davis showed a great amount of astonishment at this statement and challenged the talesman for holding such an opinion as would prevent him from acting fairly and impartially in the case.

While putting to the talesman a few questions in order to make sure that he was unfit for the jury, Capt. Fredericks asked Atkinson what he would think about the newspaper accounts provided that the State did not make out a case and the evidence was lacking.

"I would think you were not doing your duty," said Atkinson, quick as a flash.

He was excused, it being evident that he could not qualify.

There were no more talesmen in court, therefore adjournment was taken until this morning.

The first venire was for 125 men. The subsequent calls have been for forty men. So far, about 250 men have been in court. The clerk finds it impossible to more than approximate the number, as some of the veniremen have been sick, others could not be found and others were excused in a preliminary examination by the court. At the request of the judge, the names of the new veniremen will not be published in the local papers except as individual men are called to the jury box.

Shampooing This Way Is Genuine Pleasure

"The time has passed when women give over a half a day to a mussy, unsatisfactory shampoo," writes Mrs. Mae Martyn, authority on beauty, in the Boston Express, "and now instead of going to the hair dresser, she performs this toilet function in her own home, taking but a few minutes and obtaining far more satisfactory results.

"A teaspoonful of canthrox dissolved in a cup of hot water makes sufficient mixture for a delightfully soothing and cleansing shampoo. This makes a rich, white lather that dissolves all dust and dandruff, neutralizes excess oil and cleanses every strand of hair. Rinsing leaves hair and scalp immaculately clean and promotes a healthy condition in both. With canthrox shampoos a luxuriant growth of glossy hair, richly beautiful in its natural tint, is certain to be the legacy of every woman."

"Stung!"

RUB BLOOM OFF HOARY ANTIQUES.

CLEVER ARTISANS PALM FRAUDS ON MERCHANTS.

Experts in Appraiser's Court Say Supposed Century-Old Relics Are Modern, Cunningly Doctored in Europe to Resemble Venerable Age and Sell for Fancy Prices.

Los Angeles merchants who bought "antiques" in Europe for customers discovered yesterday that they had been stung. Experts before the appraiser's court held in the Federal building, rubbed the antiquity off of a lot of silverware, sugar tongs and boxes which it was shown had been bought on the guarantee that they were more than a century old. The experts, after a critical examination of the "ancients," declared that they were merely youngsters of thirty, forty or fifty years.

The court was held by C. P. McClelland, general appraiser of New York, assisted by Martin T. Baldwin, assistant United States Attorney-General. The latter conducted the examination of the witnesses who had filed protests against the valuation and classification of imported goods. These included Parisian gowns, antiques, baskets, cabinet wood, church regalias, fish in packages, fish roe, flax, and pineapples in sugar. A shipment of antique ware purchased abroad by a Los Angeles merchant for the Mission Inn, Riverside, was vised by the court.

Merchants who believe that they are buying ancient goods received a valuable lesson during the testimony of the experts. Europe, they stated, has many establishments which make a specialty of turning out antique furniture, silver goods and other articles prized by wealthy persons. The work of these artists is so cunning that only an expert is able to detect the fake. These "antiques" sell for high prices.

Considerable evidence was taken to show how wood is doctored to give it an aged and venerable appearance. Occasionally the stain on the wood, especially if the latter is new, fails to cover all of the cracks made when the material warps, and thus the fraud is exposed. Hall marks, ancient carvings and lettering are skilfully made on silverware and deceive skilled buyers, and thus many so-called antique prizes are bought of these establishments and brought to America where they are pointed out with pride as having cost a small fortune.

About twenty protests were acted on yesterday by the court. The result will be announced by McClelland from New York, who left for the north last evening with Baldwin.

TAFT AND THE COLLEGES.

The Fearful Risk He Ran in Assailing the College Yell in His Speeches.

[New York Post:] Mr. Taft, as a consistent advocate of peace, endeavored at the University of Minnesota to show that peace hath not only her victories, but her heroisms as well. Braver deeds may have been done than Mr. Taft's when he told his college audience that their favorite yells were senseless and barbaric; but history has not recorded them. The miracle was that the President's words were not immediately drowned in indignant

"Wah who wah! wah who wah! da-da-da, Dartmouth! wah who wah! T-i-g-e-r!" Benzonia College rising to an angry staccato.

"Rah, rah, rah. Ski-U-mah—hurrah—hurrah Varsity—Varsity!—Minne-so-ta!"

And the indignant cry would have been caught up by one seat of learning after another, Dartmouth flinging in an angry staccato.

"Ski-yu-hah! Ky-yi, ki-yi, ky-yippy, kiyah! Ben-zee, Ben-zee, Benzonia, yippi, ki-yi, ky-yoush!"

Ohio Wesleyan remarking somewhat sardonically.

"O-we-we-wow! A-la-ka-zu-zi-zow! Ra-seezizu! Viva! Viva! O-W-U!" and Georgetown announcing with tremendous Wagnerian finality,

"Hoya! Hoya! Haxa! Hoya! Georgetown Hoya! Hoya! Horah Doray Hal I Hickey, Hickey, Kal, Kal, Moky, Moky, Hay I, Toe Me!"

Before this avalanche of wrath even the number of first-voters Mr. Taft may have alienated would have sunk into secondary consequence.

Smith's GROCERS

Notice

Change of numbers on our HOME PHONE to

60451

The line of our old number is burned out, so that it is impossible for central or the automatic to connect. **Please use the new Number —**

60451

Okra—McIlhenny's. Whole okra in cans. No. 3 can, 20c; $2 doz. Whole okra in cans, No. 2 can, 15c; $1.50 doz.

Sauerkraut—Empson's No. 3 cans, delicious cooked sauerkraut. 2 for 25c; $1.25 doz.

Campbell's Soups — Concentrated, 21 different kinds, including the popular tomato, 10c can; 6 for 50c.

Maple Syrup

Adirondack brand pure Maple Sap Syrup, of exquisite flavor; pint tin, 35c; quart tin, 65c.

Buckwheat—New crop, "Old Lines" brand, in the original sacks; 5-lb. sack, 30c; 10-lb. sack, 55c.

Pure Can Sugar. 16 LBS. FOR $1. Pure Beet Sugar 17 LBS. FOR $1.

Alpine or Honeysuckle brands Evaporated Milk; large cans. 2 for 15c; 90c doz.

Butter

Challenge Brand Fancy Creamery Butter, 1-lb. roll, 40c; 2-lb. roll, 80c.

Smith's Dairymaid Brand Fancy Creamery Butter. 1-lb. roll, 38c; 2lb. roll, 75c.

Corona Brand Butter, per lb. 30c.

Apples

Bellefleur Apples, prize fruit from Watsonville, 4-tier pack, special, 6 lbs. for 25c; $1.25 box.

Complete Priced Catalog Mailed on Request

Note the Change on Home Phone.

WALTER E. SMITH 215-219 SO. SPRING ST.

Home 60451—Sunset Main 8572.

Scott System Clothing

Society Brand Clothes

Masterpieces of Human Ingenuity. The Highest Realization of Clothes-Craft. The Pride of the Dealer. The Pride of the Wearer. You've Got to See A Society Brand Suit. You've Got to Feel the Real Pleasure of One of Them on Your Back to Fully Realize the Truth of Our Assertions. Prices, $20 Up.

SCOTT BROS.

425-427 SO. SPRING ST.

Soda crackers are more nutritive than any other flour food. Uneeda Biscuit are the perfect soda crackers. Therefore, Uneeda Biscuit.

Five cents spent for a package of Uneeda Biscuit is an investment—an investment in nourishment, in health, in good eating.

Though the cost is but five cents, Uneeda Biscuit are too good, too nourishing, too crisp, to be bought merely as an economy.

Buy them because of their freshness—buy them because of their crispness—buy them because of their goodness—buy them because of their nourishment.

Always 5 cents. Always fresh and crisp in the moisture-proof package. Never sold in bulk.

NATIONAL BISCUIT COMPANY

A Balm for Every Ill

There is no disease, ache or pain that does not readily yield, as if by magic, to the touch of Dr. Richmond's hand. Wonderful results of the power of the laying on of hands.

His touch heals what science and skill fail to reach. Crutches, Canes, Trusses, Braces, Ear Trumpets, Morphine Habit cured. Drugs of every kind and character are laid aside as of no further use. Case after case could be cited, including every known disease. Cancer, Tumors, Rheumatism, Asthma, Consumption, Constipation, Kidney Disease, Nerve Disorders, Paralysis, Locomotor Ataxia—each and every one are cured by this wonderful power of divine healing. Skepticism melts away like dew in the light of Dr. Richmond's facts.

Dr. Richmond is truly a modern means toward which the sick journey from all parts of the earth in search of health.

Whence comes this mighty power no man knows. It is a gift of God. Wonderful it appears to be, according to the testimony of hundreds who have been healed, and right here in Los Angeles. The great healer heals all who wish it, without money and without price. When asked, "How do you live?" the healer replied: "By teaching the laws of life and by selling my literature, lessons and books." Don't remain sick. Come today and get healed. Cut this out and remember location. DR. S. A. RICHMOND, the celebrated divine healer, late of Philadelphia, now located at 749 South Figueroa Street, Los Angeles, Cal.

MODOC SURPRISE VALLEY

Lots $100 up. Liberal terms. A Money Maker for small investors. Portland Inv. Co., 210 H. W. Hellman Bldg., or Leonard Merrill, 605 Story Bldg.

California Realty Corporation

Women's $30.00 Suits

Samples of the very latest styles. Don't miss them..... $15

Empire Sample Suit Co.

Second Floor Parmelee-Dohrmann Bldg. 444 SO. BROADWAY.

WOMEN'S $25 SUITS

Samples of the very latest styles. Don't miss them..... $15

ORIGINAL SAMPLE SUIT CO.

330½ South Broadway, Second Floor.

Business: Markets, Finance and Trade.

FINANCIAL.

OFFICE OF THE TIMES.
Los Angeles, Nov. 14, 1911.

BANK CLEARINGS.—Bank clearings yesterday were $3,762,730.68. For the corresponding day of 1910, $3,249,508.56; for the same day of 1909, $2,582,065.68.

Monday	$3,762,730.68
Total	$3,762,730.68
Same time, 1910	3,249,508.56
Same time, 1909	2,582,065.68

(Quotations furnished by the Los Angeles Stock Exchange:)

OIL STOCKS.

Producers—	Bid.	Asked.
Amalgamated Oil	$ 44.00	$ 45.00
American Pet. Co. com.	20.00	21.00
Associated Oil	42.12½	42.37½
Cal. Midway Oil Co.	.29½	.29¾
Central	1.34	....
Columbia	1.19	1.15
Consol. Midway Oil Co.	.03½	.04½
Continental Oil	.25	.27½
Eureka Oil Co.	.35	.37½
Fullerton Oil	....	4.50
Globe	.05¼	.06
Jade Oil Co.	.20	.21½
Maxoil Oil Co.	.50	.55
Mexican Pet. Ltd. pfd.	74.50	....
Mexican Pet. Ltd. com.	37.62½	38.00
New Pennsyl. Pet. Co.	.44	....
Palmer Oil Co.	.30	....
Penn. Midway Oil Co.	.30	.35
Pinal Oil Co.	....	7.00
Rice Ranch Oil Co.	.72	....
Section Six Oil Co.	....	.05
Trader's Oil Co.	74.00	80.00
Union	40.75	40.87½
Union Provident Co.	98.50	99.87½
United Petroleum	20.00	20.75
United Oil Co.	.45	....
Western Union	....	110.00
White Star Oil Co.	.18	....
Non-producers—		
Nevada-Midway Oil Co.	.11	....
Olinda Development Co.	.04¾	.05¼

BANK STOCKS.

	Bid.	Asked.
All Night & Day Bank	$115.00	....
American Savings Bank	190.00	....
Bank of So. California	85.00	105.00
Cal. Savings Bank	139.00	....
Central Nat'l. Bank	170.00	....
Citizens' National	214.00	....
Commercial National	147.00	....
Equitable Savings Bank	196.50	....
Farmers' & Mer. Nat'l.	312.50	....
Federal Bank of L. A.	175.00	....
First National	575.00	610.00
German American Savings	340.00	....
Globe Savings Bank	124.00	....
Home Sav. Bank of L. A.	110.00	117.00
Merchants' National	635.50	....
Merchants' Bank & Tr. Co.	....	235.00
National Bank of Calif.	265.00	....
National Bank of Com.	320.00	....
Security Savings Bank	....	400.00
The Southern Trust Co.	51.00	....
(8 per cent. paid up.)		

BONDS.
(With accrued interest.)

	Bid.	Asked.
American Petroleum Co.	97	98
Associated Oil Co.	99	100½
Calif. Pac. Ry.	100	110
Corona City Water Co.	95	....
Consumers Water Co.	97	....
Edison Elec. Co., 1st Refg.	99¾	....
Edison Elec. Co., old issue.	100	102
Home Telephone Co.	....	93
Home Tel. Co., 1st Refg.	78	....
L. A. Gas & Elec. Co.	97	....
L. A. Pac. 1st Con. wtgs.	104½	104¾
L. A. & Pasadena Elec. Ry.	103	103½
L. A. Pebble Master Co.	99½	....
L. A. Railway Co.	107	....
L. A. & Redondo Ry. Co.	....	104
L. A. Traction Co. 5s	105½	106
L. A. Traction Co. 6s	....	102
Mexican Nat'l Gas Co.	....	93
Mission Trans. & R. Co.	98	....
Pas. Elec. Ry. Co.	103	104
Pas. Light & Power Co.	....	102½
Pas. Light & Pow. Gtd.	99	101
Pasadena Home T. & T. Co.	....	75
Pomona & Ont. L. & P. Co.	68	....
Redlands Central Ry. Co.	98	....
Riverside H. T. & T. Co.	....	66
Santa Monica B. H. T. Co.	....	97
San Diego Home Tel. Co.	....	95
S. D. H. T. & T. 1st Mtge.	....	99
Santa Barbara Elec. Ry.	....	91
Temescal Water Co.	....	100
Union Transportation Co.	88½	90
U. S. L. D. T. & T. Co.	94½	99
Whittier Home T. & T. Co.	65	....

INDUSTRIAL AND PUBLIC UTILITIES.

	Bid.	Asked.
Banta D. W. & L. Co. pfd.	40	1.00
Cal.-Portland Cement Co.	98.00	....
Edison Electric pfd.	74.50	75.12½
Edison Electric com.	98.50	98.50
Gosney Hospital	95.00	99.00
Hawaiian Com. & Sug.	40.00	....
Home Telephone pfd.	28.50	30.00
Home Telephone com.	2.00	2.50
Hollenbeck P. Co.	17.00	....
L. A. Athletic Club	4.00	6.50
L. A. Investment Co.	2.62	....
Mexican Nat'l Gas pfd.	15.00	20.00
Mexican Nat'l Gas com.	3.00	....
Pasadena S. P. Co.	21.00	....
Pac. Mut. Life Ins. Co.	205.00	....
Pac. Com. Stone Co.	....	.25
San Diego H. T. & T. Co.	14.00	17.00
S. Monica B. H. T. pfd.	....	8.00
Seaside Water Co.	....	77.00
Title G. & Tr. Co. pfd.	250.00	....
Title I. & Tr. Co. pfd.	136.00	....
Title I. & Tr. Co. com.	136.00	....
Title I. & Tr. Ser. C.	136.00	....
U. S. L. D. T. & T. Co. pfd.	24.50	....
Union Security Corp. pfd.	....	100.00
Union Trust Co.	....	98.00
Whittier Home T. & T. Co.	....	85.00

SALES—Morning session: 10 Associated Oil at 43.12½; 1000 Cal. Midway at 29½; 3000 Cons. Midway at 4; 10 Mex. P. Ltd. com. at 37.87½; 20 at 37.62½; 20 at 38; 10 at 38.06; 10 Union at 98.50; 10 do. at 98.50; 10 do. at 98.50; 20 do. at 98.50; 10 do. at 98.50; 10 do. at 98.50; 20 do. at 98.50; 10 Union Prov. Co. at 98.87½; 20 do. at 98.62½; 10 do. at 99.00; 10 do. at 99.00; 10 do. at 99.00; 10 do. at 99.00; 10 do. at 99.00; 10 do. at 99.00; off-board: 10 Security Sav. Bank at 385.00.

SALES—Afternoon session: 1000 Cal. Midway at 29½; 1000 Union at 98.37½; 10 do. at 98.37½; 10 do. at 98.37½; 10 do. at 98.37½; 10 do. at 98.37½.

MINING STOCKS.

CALIFORNIA.

Miscellaneous—	Bid.	Asked.
Cal. Hills M. Co.	.02	....
Quartzite	.01¼	.02
NEVADA.		
Miscellaneous.	Bid.	Asked.
Johnson M. & M. Co.	....	.05½
(Searchlight District.)		
Quartzite	....	2.00
Searchlight Parallel	.01¼	....

—Per 1000 shares.
SALES—Afternoon session: 200 Montana at 5.

LOCAL PRODUCE MARKET.

The opening of the week found few changes in prices. The general tone was of firmness, notwithstanding that there was only a moderate volume of business. Receipts over Sunday along most lines were light.

The light receipts of eggs served to strengthen the market, and there was a firm tone throughout the day. Eastern fresh and storage eggs were in good demand at firm figures. Arrivals were 67 cases.

Butter receipts were 14,868 pounds. There was a good outlet for the limited receipts of fine creamery butter, and the prevailing quotation of 32½ cents on this grade was firmly upheld. Inferior grades were inclined to weak, and prices shaded to keep a fair movement of the stock.

With light arrivals the cheese market firmed up materially. Oregon daisy advanced ½ cent. Imported cheese were in exceptionally light receipt, and handlers moved their light holdings a shade over quoted figures. Arrivals of cheese were 5565 pounds.

The potato market was unchanged over last week as far as prices were concerned, but dealers were not anxious to dispose of their holdings at a sacrifice. The bulk of the receipts came from the Lompoc district and this variety was quoted at $2.10 a hundredweight. Receipts were 8652 sacks.

The sweet potato market ruled steady. Arrivals were 9 sacks.

The bulk of the receipts of onions which were liberal went into storage on account of greenness. The market continued firm. Receipts were 600 sacks.

The fruit market showed little activity. There was considerable hold-over from Saturday, but most of the stock was unattractive. Good solid fresh fruits were firmly upheld in prices.

Apple arrivals were fairly liberal, but there was rather a poor movement; most of the sales were in small lots. Colorado Jonathans held firm from $1.30 to $2.25 a 4-tier box. Oregon Spitzenburgs sold from $2.75 to $3.00 a box. Receipts were 980 boxes.

There was only a light movement of pears and the best Bartletts sold around $1.40 a lug box. Winter varieties were only in light call. There was a shortage of fine table grapes. What few specimens there were of this kind were quickly disposed of at firm figures. The best Tokays sold as high as $1.50 a lug box. Cornichons continued around $1.00 a lug box. Indications are that receipts of Concord grapes which are expected in shortly will not be heavy.

Canaba receipts were liberal, but received little attention from prospective buyers. The bulk of the receipts were wagon deliveries. Most of the stock sold at $1.25 a crate.

The vegetable market was in good shape, and prices were generally well sustained.

Cauliflower was inclined to be easier, and stock was sold 25 per as high as $1.10 a crate. Sprouts were the prevailing price.

Celery was firm at $2.25 a crate the high

Oranges and Lemons.

DAILY EASTERN CITRUS MARKET QUOTATIONS

[BY DIRECT WIRE TO THE TIMES.]

NEW YORK, Nov. 13.—[Exclusive Dispatch.] Six cars Valencias, three cars lemons sold. Market higher on large size Valencias; firm on small sizes. Market easier on lemons. Weather fair.

VALENCIAS.

	Avge.
Old Mission, fy, Chapman	$7.00
Old Mission, ch, Chapman	5.55
Golden Eagle, ad, Chapman	4.70
Lady Rowena, Chapman	3.90
Old Mission, fy, Chapman	7.00
Old Mission, ch, Chapman	5.90
Golden Eagle, ad, Chapman	4.65
Lady Rowena, Chapman	3.70
Windermere, Windermere Ranch	3.90
Economy, Windermere Ranch	3.30
Scepter, S. S. Ex.	5.15
Rooster, S. S. Ex.	4.65
Red C, Covina Ex.	4.70
Cougar, Covina Ex.	3.55
Pointer, A. C. G. Ex.	2.55
Martha Washington, S. S. Ex.	3.75
Cowboy, S. S. Ex.	4.25

VALENCIAS—HALVES.

Martha Washington	$1.45
Martha Washington	1.50

LEMONS.

	Avge.
Independent, fancy	$2.00
Choice	4.50
Joy	3.75
Selected	4.70
Lemon	4.25
Quail	4.00
Coyote	3.85
Blue Jay	2.95

Boston Market.

BOSTON, Nov. 13.—[Exclusive Dispatch.] Two cars sold. Clear and cold. Market is doing better on oranges—easier lemons.

VALENCIAS.

	Avge.
Robusta, A. H., Pachappa	$4.80
Hobo, A. H., Pachappa	3.65
Kenilworth, A. H., Pachappa	3.35
Peasant, A. H., Pachappa	4.30

LEMONS.

Squirrel, A. H., Arlington	$4.40

Cleveland Market.

CLEVELAND, Nov. 13.—[Exclusive Dispatch.] One car Valencias, one car lemons sold. Market is advancing on oranges; declining on lemons. Colder.

VALENCIAS.

	Avge.
George Washington, S. S., Tustin	$4.75
Martha Washington, S. S. Ex.	4.30

LEMONS.

Pet, S. A. Ex.	$4.75
Pup, S. A. Ex.	4.05
Arab, S. A. Ex.	4.55

Cincinnati Market.

CINCINNATI, Nov. 13.—[Exclusive Dispatch.] Cold. Market declining on lemons. Two cars lemons, six cars Florida oranges sold. Florida Brights, $2.70 to $2.75; Russet's, $1.85 to $2.30.

Valencias, none sold.

LEMONS.

	Avge.
Pet, S. A. Ex.	$4.75
Arab	4.40
Greyhound	4.05
Pup	3.65
Symbol, Stewart Ft. Co.	3.80
Sunclass	1.75

St. Louis Markets.

ST. LOUIS, Nov. 13.—[Exclusive Dispatch.] Cold. Market weak account weather. One car sold.

LEMONS.

	Avge.
Palm Tree, A. H., Arlington	$4.35
Crestmore, A. H., Arlington	3.95
Commercial, A. H., Arlington	4.50
Palm Tree, lemonettes, halves	1.75

Pittsburgh Market.

PITTSBURGH, Nov. 13.—[Exclusive Dispatch.] Four cars sold. Prices on oranges low on account of quality and condition of the stock. Market also lower on lemons. Cold.

VALENCIAS.

	Avge.
Searchlight, S. S., McPherson	$3.25
Narstimo, Sparr Ft. Co.	3.00
Plain Ends, Sparr Ft. Co.	2.95
H. S. Brand, S. S., McPherson	2.60
Circus, Sparr Ft, Co.	2.80

LEMONS.

Colonial, S. A. Ex.	$2.90
Hawk, S. A. Ex.	2.55
Rough Diamonds, V. C. Limco	2.45
White Cross, V. C. Limco	2.85
Parrot, S. A. Ex.	4.30
Goddess, S. A. Ex.	2.35
Bridal Veil, V. C. Limco	2.45

Citrus Fruit Shipments.

	Oranges.	Lemons.	Total.
Friday, Nov. 10	7	21	28
Sat. Sun., Nov. 11, 12	6	27	33
Total to date this season	44	182	226

Nutrina Germ 4.20 4.10 4.05 4.00

GRAIN AND MEAL.—Per 100 lbs. Alfalfa meals, 1.15; bone granulated, 1.65; bone meats, 2.65; blood meal, 3.25; XXXX beef scraps, 2.90; barley, rolled, 2.10; charcoal, 1.85; XXXX chick feed, 2.50; 100 bale of 20 five-pound bags, 2.50; do., bale of 10-lb. bags, 2.30; corn, eastern, mixed, 1.70; corn, eastern white, 1.80; corn, small yellow, 1.85; feed meals, 2.65; Kaffir corn, 1.80; Egyptian corn, 1.80; Yellow Dent, 1.85; corn, cracked, 1.90; XXXX Dry Mash (a superior egg food,) per 100-lb. sack, 2.00; grit, granite, 90; millet, 2.25; oilcake meal, 2.90; red feed oats, 2.40; rolled oats, 2.60; California clam shell, 90c-$1.00; white clam, 60; do., hard eastern oyster, 1.30; XXXX Special Dry Scratch Feed, 1.90; bran, 1.60; shorts, 1.65; No. 1 wheat, 1.75; wheat, 100-lb. sacks, 1.80; wheat, cracked, 100-lb. sacks, 1.90; wheklings, 1.85; Milo maize, 1.85.

HAY—(Baled.) Following are jobbing prices for hay. Producers receive 1.00 to 2.00 less than these prices:

Timothy hay	$18.00 $20.00
Alfalfa hay	14.00 15.00
Barley hay	15.00 17.00
Wheat hay	14.00 15.00

SUGAR—Prices are based on sacks. Bbls., add 10c. Cases, add 20c. Boxes, add 30c per 100 lbs. All prices are net cash less 2½c cwt., 15 days. Beet gran., 4.30; Standard cane, 4.60; Standard beery, 4.50; Cube A, crushed or fine crushed, 4.75; powdered, 4.60; confectioners' A, 4.50; Magnolia A, 4.40; Extra C or B, 4.00; Golden C, 3.80; D, 3.80; Bowles ex powdered, 20-lb. boxes, 4.80; Bowles 6x powdered, ½-lb. boxes, 4.90; Bowles ex powdered, bbls., 4.80; Bowles Bros. Bar, bbls., 5.40.

FLOUR—Per bbl., Capitol, made of No. 1 hard and California wheat blended, 5.60. Aurora, A, 5.80; Milado, A, 5.40; Capitol, made of hard bakers', made of hard wheat only, 6.20; Capitol Bakers' Extra Hard and Cal. Wheat blended, 5.60; Our Giant (bakers'), 5.10; Eclipse, 4.90; XXXX Standard blended flour, 4.80; blended, 4.60; Our Pride, blended, 4.60. (Flour in ½ sacks, 20c per bbl. higher.) Globe, 4.60; A1, 4.50; Silver Star, 4.80; XXX, 4.60; Sperry, 4.60; Drifted Snow, 4.50; Fort Costa, 4.60; Golden Monarch, 4.60; La Favor, 4.80; Blue Bird, 4.60; Semolino, 5.50; Golden Rod, 5.70; Sperry's Ex., 5.70; Big Loaf, 5.40; Angelus Bakers', 6.20; Bell Brand, 5.10; Bakers' pastry, 4.80.

Pigs' feet, kits	$1.45
Pigs feet, half bbls	3.00
Pigs feet, quarters	3.15
Pigs feet, barrels	14.50
Honey comb tripe, kits	1.30
Honey comb tripe, halves	2.40
Honey comb tripe, quarters	3.00
Pig pork, quarters	3.00
Pig pork, halves	17.00
Pig pork, barrels	22.00
Lamb's tongue, kits	3.75
Lamb's fries, quarters	3.50
Corned beef, plate	11.50 bbl., 6.00 ½ bbl.
Corned beef, rump	10.50 bbl., 5.50 ½ bbl.
Corned beef, brisket	14.50 bbl., 7.50 ½ bbl.

LARD—Pierces, Diamond C, lard, 13¾; Rex pure lard 12¾; Red Star lard, 11¾; Angelus, lard, 11; Silver Leaf, 15¾; Premium lard, 13¾; Armour's Simon pure lard, 14; Helmet, 13; Shield, 12½; White Label, 11½; White Ribbon Comp., 8½; Suetene, 11¾; Diamond C Shortening, 12¾; Violet lard compound, 7½; Jewel lard compound, 8½; Cottosuet, yellow, 8½; Cottosuet, white, 10; Armour's Vegetolene, 10½; Pennant Compound, 8¼. (The above quotations are for tierces, add ¼c for tubs or single cans; ¾c for large pails, ⅝c for medium pails, and 1 cent for small pails.) Cottolene, 1 case, 20; small, 15; medium or 4 large, 7.85; 5-case lots, 7.75; 10-case lots, 7.70; 25-case lots, 7.60; Baker's Cottolene, ½ bbl., 1b. 10¾.

HAMS—Per lb., Diamond C hams, 14-16, 15¾; Diamond C skinned hams, 19¼; Rex hams, 14-16, 17½; Rex skinned hams, 18½; Pioneer hams, 14-16, 17¼; smoked picnic hams, 12c; boiled hams, boneless, 24¾; Angelus hams, 15½; Angelus skinned hams, 17½; boiled hams, 25; Hauser's skinned hams, 19½; boiled hams, 26; Empire skinned hams, 18½; Empire hams, 15½; Empire picnic hams, 12½; Premium skinned hams, 19½; Premium hams, 16-12, 19½; 12-16, 19¼; Atlas hams, 12-18, 17; Premium boiled hams, 26½; Armour's Star hams, 16-12, 19½; 12-14, 19¼; 14-16, 18½; skinned, 14-18, 20½; boiled hams, 23½; Armour's Shield hams, 10-12, 16½; 12-14, 14-16, 18½; Shield skinned, 14-18, 19½; picnics, 6-8, 12½; Armour's Colonial hams, 16-12, 18½; 12-16, 18½.

LIVE STOCK—Based on delivered weights in Los Angeles (furnished by Hauser Packing Co.): Steers, 1c; heifers, 6; cows, 5½ @ 4; calves, 5½@6½; small calves, 7; milk calves, 7½; wethers, 5.50 a head; ewes, 3.25; lambs, 3.25; hogs, 150-200 lbs., 6¾@7; hogs, 200-300, 6@6¼.

BEEF—Steers, per lb., net, 9¾; heifers, 9½; steers, hind quarters, 12; steers, fore quarters, 8; heifers, hind quarters, 11; fore quarters, 8; short loins, 20; loin butts, 13; loin, No. 1, 17; ribs, No. 1, 12; loins, No. 2, 14; ribs, 11; full chucks, 7¾; short chucks, 8; triangles, 7½; plates, 4; short rounds and rumps, 17; steer rounds, butt on, 18½; tenderloins, fresh, 25; do., frozen, 18; shoulder clods, 12; rolls, 10; boned trimmings, 7¼; shanks, 4; flank steaks, 10; sweetbreads, 25; fresh tongues, 12; suet, 8; cod fat, 7; livers, 7; ox tails, each 5; brains, each, 10; hearts, 4; clean tripe, each, 20; feet, each, 7½; heads, 5 per lb.; kidneys, each 5; cooked tripe, each, 2.50.

MUTTON—Per lb. net, lambs, plain, 11½; lambs, caul, 11; yearlings, 10; wethers, 10; ewes, 8½; racks, 12½; legs, 12; loins, 16½; Angelus, each, 2; pieces, each, 2; heads, skinned, each, 10; brains, 2; liver, hearts, 20.

PORK—Per lb., net, dressed hogs, head on, 11; do., head off, 12; trimmed hogs, 13; loins, local, frozen, 15; legs, 13; shoulders, 10½; picnics, 10; butts, 11; bellies, 13; trimmings, 10; tenderloins, 20; spare ribs, 14; fresh, 10; do., frozen, 9; head, 7; back fat, 12; tails, 6; neck bones, 5; tongues, 10; pigs feet, each, 2½; livers, 7; hearts, each, 3½; plucks, each, 7; kidneys, each, 1½.

SAUSAGE—Per lb. net, Diamond "C" link, 15; Diamond "C" bulk, 15; fresh pork links, 11½; fresh pork, bulk, 15; Spanish style pork, 11½; sour head cheese, 10-lb. pails, 10; bologna style, 9; bologna style, parafined sacks, 9; Rex Frankfurt style, 9; Coney Island style Frankfurt, 9; minced, in bladders, 12; Douglas style in sacks, —; tongue loaf (new,) 20; Salami (Italian,) 25@30; German, 21; Cervelet, 18.

OIL LIST.

W. W. oil, iron bbls., drums and tank wagon	$ .08
Pearl oil, cases, 5s	.15
Astral oil, cases, 2-5s	.15
Rainc oil, cases, 2-5s	.25
Eocene oil, cases, 2-5s	.18
V. M. & P. naphtha, iron bbls., drums and tank wagons	.13½
V. M. & P. naphtha, cases, 2-5s	.23½

Red Crown gasoline, iron bbls., drums and tank wagons .15
Red Crown gasoline, cases, 2-5s .23
86 per cent. gasoline, in bbls. .28
86 per cent. gasoline, in cases .35½
Engine distillate, iron bbls., drums and tank wagons .07½
Engine distillate, cases, 2-5s .15
Turpentine, in cases .70
Turpentine, 10-case lots .60
Turpentine, iron bbls. (55-gal.) .62
Turpentine, iron bbls. (165-gal.) .62
Linseed oil, raw, in 1 to 4-lb. bbls. .73
Linseed, oil, boiled, in 1 to 4-lb bbls. .80
Linseed oil, cases, 5c per gal. higher.
Linseed oil, in 5 bbls. and over, raw .77
Linseed oil, in 5 bbls. and over, boiled .79
Aroturps, cases, 2-5s .31
Aroturps, 10-case lots .28
Aroturps, in iron bbls., 52-gal. .26

METAL MARKETS

COPPER.

NEW YORK, Nov. 13.—[By A. P. Night Wire.] Standard Copper, steady. Lake, 12.62½@12.75;; electrolytic, 12.62½@12.75; casting, 12.25@12.50.

LEAD.

NEW YORK, Nov. 13.—[By A. P. Night Wire.] Lead, quiet. New York, 4.25@4.30; East St. Louis, 4.10@4.15.

SILVER.

NEW YORK, Nov. 13.—[By A. P. Night Wire.] Bar silver 56.

LOS ANGELES EXCHANGE.

The Union Issues Are Strong and Active, and Associated Also Makes a Good Gain.

The Union issues, Union and Union Provident, were unusually active yesterday on the Los Angeles Stock Exchange. The sales of Union amounted to 140 shares and the stock closed at 99.25. One hundred shares of Union Provident changed hands and it was inclined to break a little at the close. Associated closed at 43.12½, up 25 cents a share.

While Mexican Petroleum common sold as high as 38, it eased off at the close, the last bid being 37.62½. One thousand shares of Consolidated Midway sold at 4 cents, and California Midway was the only other active oil stock. The mining and public utility lists were inactive.

SAN FRANCISCO EXCHANGE.

Market Is Quiet, but There Are No Serious Changes—Goldfield Consolidated Loses Ten Points.

[Special Service to The Times by H. F. Taylor, 115 West Fourth street, Los Angeles.]

SAN FRANCISCO, Nov. 13.—The market was quiet and dull, with prices on the decline, although there were no serious losses anywhere in the list. Goldfield Consolidated led with a 10-point decline, Belmont was off 15. Stocks in the outlying camps were barely steady.

Following are the closing bid and asked prices:

Goldfield	—Close—	
District—	Bid.	Ask.
Atlanta	16	17
Booth	6	—
Blue Bull	5	7
Blue Bull ..	3	5
Bonnie Clare	3	4
Comb. F.	8	9
Daisy	5	—
Florence	70	—
Gold Mt. Con.	440	445
Blue Bell	1	2
Gldf. Kew.	7	8
Great Bend	3	4
Jumbo Ex.	19	20
Lone Star	6	7
Ore	4	5
Red Hills	2	3
S.-Kendall	3	5
St. Ives	25	—
Silver Pick	7	8
Yellow T.	2	3
C. O. D.	14	15
Gldf. Mer.	—	22
Dia. B. B.	6	7
Tonopah		
District—		
Mizpah Ex.	19	—
Belmont	825	840

	—Close—	
	Bid.	Ask.
Jim Butler	21	—
Midway	34	—
McNamara	28	29
Montana	3	4
Tono. of N.	—	713½
Tono. Ex.	110	—
W. End	89	—
Red Top	21	22
Rescue	21	22
Bullfrog		
District—		
Bonnie Clare	1	2
May. Cons.	3	4
Tramp C.	1	2
Other		
Districts—		
Nev. Hills	26½	—
P. S. Peak	95	100
Raw. Coal	—	4
Fairview	49	50
Dexter	5	6
E. Nest	—	4
M. B. Four	21	—
Mustang	5	—
Man. Con.	14	15
Min. Hills	8	10

General Eastern.

UPWARD SLANT IN WHEAT PIT.

SMALL INCREASE IN VISIBLE SUPPLY INDICATED.

Chicago Traders Somewhat Surprised at Poor Showing Made and Their Scare Causes an Advance. Close Is Quarter to Three-eighths Over Previous Quotations.

[BY A. P. NIGHT WIRE TO THE TIMES.]

CHICAGO, Nov. 13.—Surprise at the apparent smallness of the increase in the visible supply helped give the wheat market today an upward slant. The close was at ¼ to ⅝ net advance. Latest trading left corn with a gain of 1@1¼; oats up ¼@⅝, to ⅞ and hog products, 2½ down to 2½ higher. December wheat ranged from 92½@93⅝ and 90⅝, with the finish ¼ net higher at 93¼. December corn fluctuated from 62¼ to 63@63¼, closing steady ¼@⅝ up at 63⅛. Cash grades were in good demand. No. 2 yellow was quoted at 72@73½. High and low levels touched by December oats were 47⅜ and 47⅛ with the close 47⅜, a gain of ⅝ net. Hogs receipts turned out to be somewhat high on account of the storm. Packing-house products rose accordingly, but demand fell away and in the end prices exhibited no significant change from forty-eight hours previous.

Cash quotations were as follows: Flour, steady; No. 2 reds, 89@91; feed or mixing barley, 80@1.04; fair to choice malting, 1.16@1.25; timothy seed, 13.00@15.50; clover, 13.50@20.00; mess pork, per bbl, 16.00@16.25; lard, per 100 lbs., 9.12½@9.12.

Grain Statistics.

CHICAGO, Nov. 13.—[By A. P. Night Wire.] Total clearances of wheat and flour were equal to 551,000 bushels. Primary receipts were 1,490,000 bushels, compared with 943,000 bushels the corresponding day a year ago. The visible supply of wheat in the United States increased 1,372,000 bushels for the week. The amount of breadstuff on ocean passage decreased 504,000 bushels. Estimated receipts for tomorrow: Wheat, 46 cars; corn, 240 cars; oats, 115 cars; hogs, 25,000 head.

Chicago Grain Market.

[Special Service to The Times by E. F. Hutton & Co., Members N. Y. Stock Exchange, 115 West Fourth street, Los Angeles.]

CHICAGO, Nov. 13. — Following is range of quotations today:

	Open.	High.	Low.	Close.
Wheat—				
December	93¾@93⅞	93¾	92½	**93⅛
May	89⅝	90	89	89⅝
July	84¾	84¾	84	**84⅛
Corn—				
December	62¼@62⅝	63⅛	62½	**62⅝
May	64@64⅛	64½	64	**64⅜
July	64⅛	64¼	63⅝	63¾
Oats—				
December	47¼@47⅜	47¾	47¼	**47⅜
May	46⅝	46⅝	46¼	46⅜
July	46⅛	46⅛	45¾	45⅞
Pork—				
January	16.42	16.45	16.25	16.25
May	16.70	16.82	16.62	**16.62
Lard—				
December	9.20@9.17	9.25	9.17	**9.17
January	9.35@9.27	9.40	9.30	9.30
November	9.12	9.17	9.12	**9.12
May	9.35	9.40	9.32	**9.32
Ribs—				
January	8.42@8.45	8.52	8.40	**8.40
November	....	....	....	8.15
May	8.00	8.07	8.05	8.05

**Bid. **Asked.

Chicago Dairy Market.

CHICAGO, Nov. 13.—[By A. P. Day Wire.] Butter, firm; creameries, 25½@33; dairies, 25@28. Eggs, firm; receipts, 1972 cases; at mark, cases included, 19@21; firsts, 26@28; ordinary firsts, 24@25. Cheese, steady; daisies, 14½@15¾; twins, 14@14½; Young Americas, 14½@15; long horns, 14¾@15.

Chicago Live Stock Market.

CHICAGO, Nov. 13.—[By A. P. Day Wire.] Cattle, receipts estimated at 25,000; market strong to 10 higher; beeves, 4.65@9.20; Texas steers, 4.00@5.80; western steers, 4.25@7.70; stockers and feeders, 3.00@5.70; cows and heifers, 2.00@5.85; calves, 5.50@8.25. Hogs, receipts estimated at 39,000; market slow, 5@10 up; light, 5.80@6.35; mixed, 6.00@6.45; heavy, 6.00@6.45; rough, 6.00@6.25; good to choice heavy, 6.25@6.45; pigs, 3.85@5.40; bulk of sales, 6.20@6.35. Sheep, receipts estimated at 35,000; market, generally 10 higher; native, 2.90@3.90; western, 3.60@3.90; yearlings, 3.20@4.50; lambs, native, 3.75@5.95; western, 3.75@5.95.

Chicago Closing Figures.

CHICAGO, Nov. 13.—[By A. P. Day Wire.] Close: Wheat, December 93¼; May, 89⅝; July, 84⅝. Corn, December, 63⅛; May, 64¼@64½; July, 64⅛@64⅜. Oats, December, 47⅜; May, 50½; July, 44½. Pork, January, 16.25; May, 16.62½@16.65. Lard, January, 9.30@9.42½; May, 9.52½. Ribs, January, 8.40; May, 8.45@8.42½. Rye, No. 2, 90@91. Timothy, 13.00@15.50. Clover, 13.50@20.00. Barley, 85@1.25.

New York Cotton Market.

[Special Service to The Times by E. F. Hutton & Co., Members N. Y. Stock Exchange, 115 West Fourth street, Los Angeles.]

Logan & Bryan's letter says:

"Owing to interrupted communication due to prostration of wires by the blizzard, the market was largely a local affair. There was quite a show of strength during the forenoon, in sympathy with stronger cables than expected, and the unprecedented severity of the cold wave that spread over the entire cotton belt, carrying freezing temperatures to the Gulf coast, and as low as 20 degrees over a large area of the belt. Last week's covering by the shorts removed quite an element of strength today, the market having to depend more for support on new buying, which was not sufficient to overcome the profit taking and short selling for a turn, the market encounters at the advance. While more caution is noted in respect to indiscriminate short selling, the impression is still quite prevalent that any material advance will be met with an advance of sales too heavy for the market to carry. There is no evidence, however, that owners of bales intend to abandon their position of holding for higher prices, and the short selling on the little upturns in anticipation of this event may prove a losing venture."

Following is range of quotations today:

Option—	Open.	High.	Low.	—Close— Bid.	Ask.
January	9.38	9.38	9.06	9.06	9.07
March	9.37	9.39	9.13	9.14	9.17
July	....	....	....	9.21	9.25
May	9.37	9.38	9.23	9.25	9.28
October	9.39	9.41	9.32	9.31	9.32
December	9.41	9.42	9.30	9.31	9.32
August	....	9.33	9.32	9.30	9.30
September	....	9.43	9.32	9.32	9.32

Spots—9.50. Market steady.

New York Metal Markets.

NEW YORK, Nov. 13.—[By A. P. Night Wire.] Standard copper steady; spot, 12.12½@12.25; November, 12.25@12.30; December, 12.25@12.42½; January, 12.25@12.50; February, 12.37½@12.47½. London steady; spot, £56 10s 3d; futures, £57 10s. Lake copper, 12¾@13¼; electrolytic, 12¾@13¾. Casting, 12¼@12½. Arrivals reported at New York today, 140 tons. Customhouse returns show exports of 9340 tons so far this month. Tin firm, but quiet; spot and November, 42.37½@42.75; December and January, 42.06@42.50; February, 41.50@42.06. London firm; spot, £192 10s; futures, £187 7s 6d. Lead quiet, 4.25@4.30, New York; 4.10@4

Business: Shipping, Mines and Stocks.

THE WEATHER.

LOCAL OFFICE, U. S. WEATHER BUREAU, Los Angeles, Nov. 13.—[Reported by A. B. Wollaber, Local Forecaster.] At 5 o'clock a.m. the barometer registered 29.97; at 5 p.m., 29.91. Thermometer for the corresponding hours showed 52 deg. and 61 deg. Relative humidity, 5 a.m., 94 per cent.; 5 p.m., 67 per cent. Wind, 5 a.m., northeast, velocity 14 miles; 5 p.m., southwest, velocity 8 miles. Highest temperature, 66 deg.; lowest, 51 deg. Rainfall for season, 1.49 inches. Barometer reduced to sea level.

COMPARATIVE TEMPERATURES.

	Max.	Min.	Mean.
Boston	38	30	33
Washington	52	32	37
Pittsburgh	52	..	..
Chicago	28	12	20
St. Louis	32	16	24
Los Angeles	66	51	58
New York	54	34	39
Buffalo	34	18	21
St. Paul	22	4	13
Kansas City	40	18	29
Jacksonville	64	36	46
Spokane	38	26	32

WEATHER CONDITIONS.—Another storm of considerable energy has moved inland over the Pacific Northwest during the last twenty-four hours, causing a return to unsettled, rainy weather in that section and increasing cloudiness over the remainder of the Pacific Slope. The storm central over the Great Lakes Sunday has moved to sea through the St. Lawrence. It has caused precipitation and high winds and gales in the lake region and on the North Atlantic coast. The storm is followed by a severe cold wave, the lowest temperatures of the season prevailing at all points east of the Mississippi River. Freezing weather is reported as far south as Alabama, Louisiana and Texas, and temperatures below 20 deg. in Tennessee, Illinois, Indiana, Missouri, New York, Pennsylvania and Michigan. The weather continues cold in the Middle Western and Northern Rocky Mountain States. The storm over the Northwest is expected to cause a continuation of unsettled weather in Los Angeles and vicinity during the next thirty-six hours, probably with showers Tuesday.

FORECASTS.—For Los Angeles and vicinity: Unsettled weather, probably with showers Tuesday; winds mostly southerly.

Pasadena, Redlands, Riverside and San Bernardino: Unsettled weather, probably with showers, Tuesday.

California south of the Tehachepi: Rain Tuesday.

SAN FRANCISCO, Nov. 12.—Forecast:

San Francisco and vicinity: Showers Tuesday; moderate south wind, changing to west.

Santa Clara Valley: Showers Tuesday; warmer; moderate south wind.

Sacramento Valley: Showers Tuesday; moderate south wind.

San Joaquin Valley: Cloudy Tuesday; clearing during the day; light north wind.

Southern California: Cloudy Tuesday; light east wind, changing to south.

Arizona: Fair in south, local rains in north, Tuesday; Wednesday, fair.

YUMA (Ariz.) Nov. 13.—[Exclusive Dispatch from the U. S. Reclamation Service.] Gauge height Colorado River, 17 feet.

SHIPPING.

PORT SAN PEDRO, LOS ANGELES.

ARRIVED—MONDAY, NOV. 13.

No arrivals at this port today.

SAILED—MONDAY, NOV. 13.

Steamer Fort Bragg, Capt. Higgins, for Fort Bragg, via San Francisco.

Steamer San Pedro, Capt. Bendixen, for Eureka, via Redondo Beach.

IN PORT.

Steamer Harvard, Pac. Nav. Co. wharf.
Steamer Hornet, Consol. L. Co. wharf.
Steamer Coronado, South. Cal. wharf.
British sloop Algerine, S. P. wharf.
Schooner Stanislaus, E. K. Wood wharf.
Schooner Zamilas, South. Cal. Wood wharf.
Schooner James H. Bruce, Pac. L. Co. wharf.
Schooner Cecelia Fudden, S. P. wharf.
Schooner W. J. Patterson, S. P. whf.
Schooner Kenneth, Kerckhoff-Cuzner wharf.
Schooner King Cyrus.
Schooner R. W. Bartlett.

TO SAIL—TUESDAY, NOV. 14.

Steamer Harvard, Capt. Jepsen, for San Francisco.
Steamer George W. Elder, Capt. Tompsen, for San Diego.
Steamer Coronado, Capt. Strangeland, for Gray's Harbor, via San Francisco.
Steamer James S. Higgins, Capt. Eliason, for Fort Bragg, via San Francisco.

WEDNESDAY, NOV. 15.

Steamer George W. Elder, Capt. Tompsen, for Portland, via San Francisco.
Steamer Governor, Capt. Cousins, for San Diego.
Steamer Beaver, Capt. Thompson, for Portland, via San Francisco.

ON WAY TO THIS PORT.

Steamer Mansfield, from Hardy Creek.
Steamer Pasadena, from Albion.
Steamer Bee, from Everett.
Steamer William H. Murphy, from Eureka.
Steamer Helena, from South Bend.
Steamer Claremont, from South Bend.
Steamer Norwood, from Gray's Harbor, via San Francisco.
Steamer Coos Bay, from San Francisco and way ports.
Steamer Governor, from Seattle, via San Francisco and Redondo Beach.
Steamer Chehalis, from Gray's Harbor, via San Francisco.
Steamer Beaver, from Portland, via San Francisco.
Steamer Bandon, from Coquille River.
Steamer Yellowstone, from Astoria.
Steamer George W. Elder, from Portland, via San Francisco.
Steamer Katherine, from Eureka.
Steamer George W. Perwick, from Everett.
Steamer Temple E. Derr, from Gray's Harbor.
Steamer Carlos, from Portland.
Steamer Nome City, from Portland, via San Francisco.
Schooner Sausalito, from Aberdeen.
Schooner Nokomis, from Tacoma.
Schooner Endeavor, from Winslow.
Schooner S. T. Alexander, from Tacoma.
Schooner Lucy, from Eureka.
Schooner Hugh Hogan, from Aberdeen.
Schooner Esther Buhne, from Coos Bay.
Schooner Irene, from Portland.

COMING FROM FOREIGN PORTS.

Steamer Mackinaw, at Balboa, Panama, loading.
British steamer Magician, sailed from Antwerp, Oct. 14, via Glasgow and Liverpool.
British steamer Councellor, at Antwerp, loading.
British steamer Hazel Dollar, at Hankow, China, loading.
British steamer Crown of Galicia, sailed from Antwerp, Sept. 18, via Glasgow, Sept. 23, via Benice, Oct. 29.
German steamer Setara, from Hamburg, sailed Oct. 26.

TIDE TABLE FOR SAN PEDRO.

		High.	Low.
Tuesday,	Nov. 14	5:35 a.m. 4:50 p.m.	11:49 a.m. 11:12 p.m.
Wednesday,	" 15	6:05 a.m. 5:33 p.m.	12:05 p.m. 11:56 p.m.
Thursday,	" 16	6:33 a.m. 7:00 p.m.	12:47 p.m. ....
Friday,	" 17	7:06 a.m. 7:46 p.m.	0:40 a.m. 1:19 p.m.
Saturday,	" 18	7:39 a.m. 8:23 p.m.	1:14 a.m. 2:07 p.m.
Sunday,	" 19	7:56 a.m. 9:16 p.m.	2:07 a.m. 2:36 p.m.

Port Items.

The steamer San Pedro completed the discharge of a partial cargo of lumber at this port and cleared today for Redondo Beach, carrying 175,000 additional feet for wholesalers at that port. Thence for Eureka, via San Francisco, to reload.

The steamer James S. Higgins, now discharging a lumber cargo at San Diego, will touch here tomorrow for passengers and freight, bound for Fort Bragg, via San Francisco.

The steamer Coronado has completed the discharge of 450,000 feet of lumber for the Southern California Lumber Company and will clear tomorrow for Gray's Harbor to reload, taking passengers and freight for the West Coast Lumber Company at San Francisco.

The steamer Fort Bragg completed the discharge of 750,000 feet of lumber for wholesalers at this port and Redondo Beach and cleared today for Fort Bragg to reload, taking passengers and freight for San Francisco.

LOCAL NOTICE TO MARINERS.

California—San Miguel Island: San Miguel bell buoy, C S.M., to be established about December 15, 1911, about three-quarters mile off southwest end San Miguel Island, in about 10 feet of water.

Lower part San Francisco Bay: South San Pedro Bay, L. Second-class can, established November 15, in 24 feet of water, 2 cables south San Francisco light, 229½ deg. true (W. by N. quarter W.) from Middle Rock, 36 deg. true (W.NW. 9-16 W. mag.).

Point Arena—Arena Cove: Arena Channel, right tangent, 322½ deg. true (NW. ¾ W. mag.).

Humboldt Bay—Arcata Channel: Arcata Channel beacon, No. 10, reported destroyed. Beacon will be replaced as soon as possible.

REDONDO BEACH.

ARRIVED—MONDAY, NOV. 13.

Steamer Daisy Mitchell, Capt. DeWitt, from Gray's Harbor.
Steamer Bandon, Capt. Rosenblad, from Coquille River.

SAILED—MONDAY, NOV. 13.

Steamer Bandon, Capt. Rosenblad, from San Pedro.

IN PORT—MONDAY, NOV. 13.

Tug Collis, Capt. Swanson, wharf No. 1.
Schooner George W. Watson, wharf No. 2.
German steamer Wotan, wharf No. 2.
Steamer Daisy Mitchell, Capt. DeWitt, wharf No. 3.

SCHEDULE OF ARRIVALS AND DEPARTURES OF PASSENGER VESSELS.

TUESDAY, Nov. 14.—Steamship Governor, Capt. Cousins, from Seattle, via San Francisco, will sail for San Diego, via San Pedro, with passengers and freight.

THURSDAY, Nov. 16.—Steamship Governor, Capt. Cousins, from San Diego, via San Pedro, will sail for Seattle, via San Francisco, with passengers and freight.

FRIDAY, Nov. 17.—Steamship Queen, Capt. Cousins, from San Francisco, will sail for San Diego, via San Pedro.

LOADING FOR THIS PORT.

Steamer Marshfield, Hardy Creek.
Steamer Shasta, Columbia River.
Steamer Northland, Portland.
Steamer Lakme, Eureka.
Steamer Mandalay, Crescent City.
Steamer Isqua, Eureka.
Steamer Yosemite, Columbia River.
Steamer Fair Oaks, Gray's Harbor.
Steamer Helene, Willapa.
Steamer J. B. Stetson, Gray's Harbor.

VESSELS ON THE WAY.

Steamship Governor, Seattle.
Steamer James S. Higgins, Fort Bragg.
Steamer Coronado, Gray's Harbor.
Steamer Santa Barbara, Willapa Harbor.
Steamer Saginaw, Willapa Harbor.
Steamer Yellowstone, Gray's Harbor.
Steamer Norwood, Gray's Harbor.

PORT ITEMS.

Steamer Daisy Mitchell, Capt. DeWitt, arrived this morning from Gray's Harbor and will discharge a cargo of 400,000 feet of lumber at this port for local dealers.

Steamer Bandon, Capt. Rosenblad, arrived this morning from Coquille River with a partial cargo of ties and poles for the Santa Fe Railway Company. She sailed this afternoon for San Pedro to unload the rest of the cargo.

Shares and Money.

PROFIT TAKING IN WALL STREET.

SALES GIVE HEAVY TONE TO STOCK MARKET.

Quotations Waver in an Uncertain Way, but Recessions in Most Cases Do Not Exceed One Point—Harriman Issues Weakest of the Important Railway Shares.

[BY A. P. NIGHT WIRE TO THE TIMES.]

NEW YORK, Nov. 13.—Profit-taking sales gave the stock market a heavy tone today. Quotations wavered in an uncertain way and recessions in most cases did not exceed a point. The Harriman stocks were weakest of the important railway issues. Union Pacific being set back more than two points. In the industrial group the coppers, United States Steel, American Telephone and American Tobacco preferred weak. The losses were insignificant by comparison with the large gains made recently. The bear traders, after a fortnight of severe reverses, resumed operations in a moderate way and it was apparent that part of the pressure in the last hour of trading, when the market was weakest, was due to short selling. The list was not without some strong spots. The coasters were again conspicuously strong, the Hill stocks showing good advances until late in the day. Consolidated Gas advanced more than three points and several of the inactive industrials rose from one to three points. Weakness of the Harriman stocks was ascribed to the Supreme Court decision, holding the Southern Pacific liable for certain taxes claimed by the State of Kentucky, its corporate home. The effect of the decision, however, was not expected to be wide and the incident served chiefly as an argument of the selling. The copper group made no response to an advance in the price of the metal from 12½ to 13c, cents by some of the largest producing selling agencies. The inquiry for the metal in the domestic markets today was not active and only a moderate amount of business was transacted. Reports so far this month have been much heavier than the corresponding period of October, last year. The money market continued comparatively sluggish. The bond market was irregular. Total sales (par value,) $2,613,000. United States bonds unchanged on call.

New York Stocks.

[Furnished by Logan & Bryan, Members New York and Boston Stock Exchanges, Bradbury Building, Los Angeles.]

NEW YORK, Nov. 13.—[Exclusive to The Times.] Following were closing prices, sales and high and low quotations today:

Sales.	High.	Low.	Bid.	Ask.
600 Atlantic C. L.	129	128	128	129½
200 Allis Chalmers	3½	3½	3	3½
100 Allis Chal. pfd.	16	14	15	15
16,700 Amalg. Copper	53½	53⅛	53⅝	53⅝
.... Am. Agr. Chem.	....	....	52	54
.... Am. Agr. C. pfd.	....	....	92	....
700 Am. Car & Fdy.	52½	52¼	52¼	52⅝
.... Am. C. & F. pfd.	....	....	113½	114½
1,800 Am. Can Co.	12	11⅝	11¾	11⅞
100 Am. Can Co. pfd.	33½	33½	33½	34
2,000 Am. Beet Sugar	35¾	34½	34⅝	35
.... Am. B. Sugar pfd.	....	....	79½	100
5,900 Am. Cotton Oil	44	43½	43	45½
100 Am. Cot. Oil pfd.	97½	97½	98	100
.... Am. Ice Securities	....	....	17½	18½
.... Am. Express	....	....	205	215
.... Am. Hide & L.	....	....	3¾	4
.... Am. H. & L. pfd.	....	....	22	25
.... Am. Linseed	....	....	9¾	10½
100 Am. Linseed pfd.	28½	28½	28½	29
100 Am. Locomotive	25½	25½	26½	28
.... Am. Loco. pfd.	....	....	102½	104½
.... Am. Steel Fdy.	....	....	32¾	33¾
13,200 Am. S. & R. Co.	73⅝	71	71¼	73⅝
200 Am. S. & R. pfd.	102¾	102½	102½	103½
1,100 Am. Sugar	117½	116½	116⅝	117¼
.... Am. Sugar pfd.	....	....	115	116
4,900 Am. Tel. & Tel.	140	138½	139¾	139¾
1,600 Am. Tob. pfd.	93½	92½	93	96½
100 Am. Woolen	28½	28½	28	30
200 Am. Woolen pfd.	88	87½	87	87½
.... Anaconda	....	....	36¾	37
2,900 A. T. & S. F.	106¾	105¾	106¼	107⅜
100 A. T. & S. F. pfd.	103	103	103½	103½
1,300 Balt. & Ohio.	102	102	101½	102
.... B. & O. pfd.	....	....	89	89¾
.... Bethlehem Steel	....	....	29½	30½
.... Beth. Steel pfd.	....	....	64	68½
4,300 Brooklyn R. T.	77¾	77¼	77½	78
1,700 Canadian Pacific	241½	240½	240¾	241
3,200 C. & O.	73¾	73¼	73½	73⅝
1,200 Central Leather	24	23¾	23¾	23¾
.... Central L. pfd.	....	....	84	84¾
.... Chicago & Alton	....	....	22	25
.... C. & A. pfd.	....	....	60	65
1,100 C. & G. W.	21¾	20½	20½	21
.... C. & G. W. pfd.	....	....	39½	40
500 C. & N. W.	147	145½	145½	146
.... C. & N. W. pfd.	....	....	190	192
10,500 C. M. & St. P.	114½	113¾	113¾	113⅞
.... Do. pfd.	....	....	146½	146¾
.... C. C. C. & St. L.	....	....	62	72
.... Do. pfd.	....	....	92	110
200 Colo. Fuel & Iron	27¾	27¾	27	28
.... C. F. & I. pfd.	....	....	112	117
.... Colo. Southern	....	....	45	49
.... Colo. So. 1st pfd.	....	....	74	75
.... Colo. So. 2nd pfd.	....	....	62	64
16,600 Consolidated Gas	144½	141¾	142	142
800 Corn Products	11⅝	10⅝	10½	10⅞
.... Do. pfd.	....	....	70½	73½
500 Del. & Hudson	171	171	170	171
.... D. L. & W.	....	....	200	210
.... D. & R. G.	....	....	24	25½
.... D. & R. G. pfd.	....	....	46	49½
.... Distilling Sec.	....	....	31	31½
.... D. S. S. & A.	....	....	9½	10¾
.... D. S. S. & A. pfd.	....	....	23	25
12,400 Erie	29¾	29¼	29¼	29½
1,600 Erie 1st pfd.	44½	43¾	43¾	43⅞
.... Erie 2nd pfd.	....	....	33	37
400 Gen. Electric	153¾	153½	153½	153
8,100 Gt. Northern pfd.	128¾	127¾	128	128¾
1,200 Gt. No. Ore Ctfs.	42	40	39¾	40
100 Illinois Central	140	140	140	140
2,600 Int'l Harv. Co.	109	108½	108½	109
100 Int'l Harv. pfd.	121	121	119½	122
.... Int'l Paper	....	....	20	20½
.... Int'l Paper pfd.	....	....	68½	70
200 Int'l Pump	34	33½	33½	34
.... Int'l Pump pfd.	....	....	81	83½
100 Iowa Central	17½	15¾	17½	18½
.... Iowa Central pfd.	....	....	34	35
.... K. C. Southern	....	....	28½	29
200 K. C. So. pfd.	65	64½	64½	65
600 L. & N.	149½	149	149½	150
600 Lacinde Gas com.	105½	100	104¾	105
.... Manhattan	....	....	138	137
1,700 Inter-Met.	15¾	14½	14½	14⅝
200 Inter-Met. pfd.	45½	44½	44½	44½
.... Mex. Central Ctfs.	....	....	23½	23⅝
.... Mex. C. 1st pfd.	....	....	86	90
200 Mackay	88	86	85	86
.... Mackay pfd	....	....	72	73¼
.... Minn. & St. L.	....	....	23¼	24½
.... Do. 1st pfd.	....	....	86	90
200 M. St. P. & S.S.M.	136⅜	135¾	135¾	136¾
.... Do. pfd.	....	....	147	149
300 M., K. & Texas	32½	32¼	31⅝	32
400 M., K. & T. pfd.	67	66¾	66¾	67
400 Missouri Pacific	41¾	41½	41¼	41⅝
500 National Lead	59⅜	59¼	58⅝	59⅜
.... Nat'l Lead pfd.	....	....	108	109½
5,000 Nat'l Biscuit	143½	140¾	142⅜	143
.... Nat'l Biscuit pfd.	....	....	128½	129½
3,100 Nevada Con.	17¾	17¼	17¼	17½
200 N. Y. Air Brake	38⅜	38	....	149
4,600 N. Y. Central	106¾	105¾	105¾	106¼
.... N. Y. C. & St. L.	....	....	23½	24
.... Do. 1st pfd.	....	....	94½	100
.... Do. 2nd pfd.	....	....	75	85
2,300 N. Y., Ont. & W.	45¾	45¼	45¼	45⅝
1,300 Norfolk & W.	100¾	100¼	100¼	100⅝
.... N. & W. pfd.	....	....	85	90½
.... North American	....	....	72	72
12,000 Northern Pacific	122⅝	120⅜	120¾	120⅝
.... Omaha	....	....	135	145
.... Omaha pfd.	....	....	145	155
.... Pacific Mail	....	....	30½	30⅝
400 Pac. Tel. & Tel.	67¾	67¼	67¼	68
.... Do. 2nd pfd.	....	....	110	112
6,500 Penn. R. R. Co.	132⅝	132	132	132⅛
200 People's Gas	105¾	105¼	105	105¼
1,500 Pitts. Coal	20¾	19⅞	19½	20
2,200 Pitts. Coal pfd.	87	84	84½	85
400 Pressed Steel Car.	32	32	32	33
.... P. Steel Car pfd.	....	....	96	98
.... Pacific Coast	....	....	85	100
.... P. C. C. & St. L.	....	....	98½	97½
.... Do. pfd	....	....	102	112
100 Pullman	159	159	158½	159½
.... Ry. Steel Springs	....	....	30½	32
.... Ry. Steel S. pfd.	....	....	101	104
176,100 Reading	154¾	150¾	152¾	153⅜
.... Reading 1st pfd.	....	....	89	92
1,600 Reading 2nd pfd.	90½	90¼	90¼	90¾
100 Republic I. & S.	32¾	32¼	32	32¾
500 R. I. & S. pfd.	81½	81¼	81	81½
900 Rock Island	27¾	27	27	27¾
600 Rock Island pfd.	52	51	51	52
.... Sloss S. & I.	....	....	41	42
.... S. S. S. & I. pfd.	....	....	105	115
.... St. L. & S. F. 1st pfd	....	....	84	86
.... Do. 2nd pfd.	....	....	70	75
.... St. L. & S. F. W.	....	....	21	22
.... Do. pfd	....	....	72	77
10,700 Southern Pacific	114⅝	113⅜	113⅝	113⅝
8,400 Southern Railway	30¾	29¾	29¾	30
100 Southern Ry. pfd.	71¾	71¾	71¾	71¾
100 Third Ave., R.	118	118	118	118
300 Tenn. Copper	27½	27¼	26¾	26¾
1,000 Texas Pacific	25	25	25	25¼
.... T., St. L. & W.	....	....	13	13½
500 Do. pfd	49¾	43¾	47	47
.... Twin City R. T.	....	....	105½	107
.... U. B. & P. Co.	....	....	3	5
.... U. B. & P. pfd.	....	....	53	57
115,900 Union Pacific	175¾	170½	170¾	170⅞
.... U. P. pfd.	....	....	97½	97¾
6,600 Utah Copper	48¾	47¾	47¾	47⅞
900 U. R. R. of S. F.	37	37	36	36
400 Do. pfd	65	64	63¾	63¾
.... U. S. C. Iron Pipe	....	....	17½	18
206 U. S. C. I. P. pfd.	43¾	42¾	42¾	43
.... U. S. Express	....	....	90	94
.... U. S. Marine Co.	....	....	3	3½
.... U. S. Marine pfd.	....	....	15	18½
.... U. S. R. & Cons.	....	....	68	72
.... U. S. R. & R. Co.	....	....	2	3½
.... U. S. R. & R. pfd.	....	....	....	15
3,500 U. S. Rubber	47½	46¾	46¾	46⅞
.... Do. 1st pfd.	....	....	109	110
.... Do. 2nd pfd.	....	....	76	77
224,300 U. S. Steel Cor.	64¾	62¾	62¾	62⅝
2,200 U. S. Steel pfd.	119	119¼	119¼	119¼
600 Va.-Car. Chem.	54⅜	54	53½	54
100 Va. Car. C. pfd.	118	118	118	118½
.... Va. Coal & Coke	....	....	61	65
400 Wabash	12	12	11½	12
1,500 Wabash pfd	24	23¾	23¾	24
.... Wells-Fargo Ex.	....	....	187	194
400 Western Union	78¾	78	78	78
100 Westinghouse	66	65	65	66
.... Do. 1st pfd.	....	....	114	116
500 Western Md. com.	28¾	28	28	28¾
.... Western Md. pfd.	....	....	81½	82½
.... W. & L. E.	....	....	4	6
.... Do. 1st pfd.	....	....	10½	11½
.... Do. 2nd pfd.	....	....	4½	5½
.... Wisconsin Central	....	....	55	64½
21,900 Goldfield Cons.	4¾	4¾	4¾	4¾
45,500 Lehigh Valley	184½	178¾	179¾	179⅞
.... Jersey Central	....	....	265	280
6,300 Chino	23¾	23¾	23¾	23⅞
1,400 Miami	22	20¾	20¾	21
4,750 Ray Cons.	14¾	14¼	14¼	14⅜
200 N. Y., N. H. & H.	132¾	132¾	132¾	133
.... St. L. & S. F. com.	....	....	24	26

Total sales—777,500 shares.

Money opened at 2¾ per cent.; highest, 2½ per cent.; lowest, 2¼ per cent.; last loan, 2¾ per cent.; closed, 2¼@2½ per cent.; ruling rate, 2¾ per cent.

New York Curb Stocks.

[Special Service to The Times by E. F. Hutton & Co., Members N. Y. Stock Exchange, 118 West Fourth street, Los Angeles.]

NEW YORK, Nov. 13.—Business on the curb was of small volume and of the expense of the quotations was very uniform off from Saturday's close. Crippled wire service was largely responsible for the small volume of trading.

Boston coppers were weak in sympathy with New York.

Following are the closing bid and asked prices:

	—Close— Bid.	Ask.		—Close— Bid.	Ask.
Am. Tob.	423	431	T. C. Rub.	20	21
Braden Cop.	5	5⅛	Kerr Lake	2⅝	2¾
British Col.	4	4¼	La Rose	5⅜	5½
Butte Coal.	17	17½	Mine of A.	3⅝	4⅛
Chi. Sub.	⅝	¾	Mont. Shos.	5	6
Con. Ariz.	⅞	1	Nipissing	7⅞	7¾
Dolores	3¾	4⅛	Ohio Cop.	1⅜	1¾
Davis Daly	⅝	1	Ray Cons.	2 3-16	2⅜
El Rayo	2	3	San Toy	43	47
First Nat.	1	1¼	Stand. Oil	630	645
Giroux	4¾	4⅞	Sup. & Pgh.	13	20
Gild. Daley.	9	9½	Tribullion	5-16	7-16
Florence	87	88	Un. Cop.	1⅝	1¾
Greene Can.	7	7¼	U. Cop. Pr.	8	15
Guggen.	175	182	Yukon	2⅞	3⅛
Inspiration	8¾	8⅞			

New York Bond List.

[Furnished by Logan & Bryan, Members New York and Boston Stock Exchanges, Bradbury Building, Los Angeles.]

NEW YORK, Nov. 13.—[Exclusive to The Times.] Following were closing quotations on the bonds:

	Bid.	Asked.
Allis Chalmers 1st 5s	....	....
American Tobacco 4s	90¾	....
Atchison Gen. 4s	99¼	....
Atchison Cony. 5s	109	....
Atlantic C. L. 1st 4s	85¾	....
B. & O. 4s	95	....
Brooklyn R. T. 1st Ref. 4s	83½	....
C. R. I. & P. Ref. 4s	69¾	....
C. R. I. & P. Ry. 4s	77½	....
Erie Series B 4s	77¾	....
Inter-Met. 4½s	79¾	....
Japan 4s	91¾	....
Japan 2nd 4½s	84¾	....
Missouri Pacific 4s	75¾	....
N. Y. City 4s of 1959	100	....
N. Y. Central 4s	93½	....
N. Y. Central L. S. 3½s	79¾	....
Northern Pacific 3s	100¾	....
Northern Pacific 4s	79	....
Oregon Short Line Ref. 4s	....	94¾
Pacific Tel. & Tel. 5s	90¾	....
Pennsylvania Conv. of 1915	97	....
Reading Gen. 4s	....	95¾
St. L. & S. F. Ref. 4s	81	....
Southern Pacific Cony. 4s	97½	....
Southern Ry. 1st Ref. 4s	79¾	....
Union Pacific 4s	101½	....
Union Pacific Conv. 4s	102¾	....
U. S. Steel 5s coup.	101¾	....
Wabash 1st Ref. 4s	83½	....
U. S. 2s reg.	100½	100¾
U. S. 2s coup.	100½	100¾
U. S. 4s reg.	101¾	102½
U. S. 4s coup.	102¾	102½
U. S. 4s reg.	113¾	114¾
U. S. Panama 2s of 1938	100¾	100¾
District of Columbia	105	106

THE COPPER INDUSTRY.

[Special Service to The Times by E. F. Hutton & Co., Members N. Y. Stock Exchange, 118 West Fourth street, Los Angeles.]

Few realize the enormous extent of the improvements which are in progress at the various Anaconda properties and the far-reaching results of this work which are already reflected in greater earning power. In every department greater efficiency is being developed, hoisting and pumping plants are being centralized with the most modern machinery; steam hoisting is being superceded by compressed air; efficient high duty electric pumps are being installed, and electric haulage is surplanting the mule for the transportation of ore underground.

Electricity is playing a most important part in the New Anaconda. In the past five years the horse power utilized by the various companies has increased more than six times until today approximately 25,000-horse power are used in the various mines and reduction plants. This power is obtained at a very low figure, approximating $20 per horse power per year. In fact, with the exception of the coal used in the furnaces at the smelters very little fuel will be required. By the use of electricity it is estimated that the cost will be one-third that of operating by steam, and the saving in coal annually in this respect alone to the Amalgamated represents an enormous sum.

The results obtained at the Mountain View shaft, where the hoisting equipment has been changed to compressed air, have been most satisfactory, and the predictions of the engineers as to efficiency have been more than realized. The Diamond Mine has already been equipped with a new hoist, while at the High Ore the cylinders have been changed and hoisting will soon be begun. The Anaconda management is so thoroughly satisfied with the results which have been obtained that work is soon to be started equipping other shafts beside these, three of which constitute the original plans.

At the High Ore, which is to be the main pumping shaft, the big electric pumps, consisting of two 1,500-gallon pumps, are now being placed in the mine, the steam pumps being held in reserve. It is estimated that a considerable saving will be effected by this plant. In the equipping of the mines with electric haulage excellent progress is being made. From the various mines, main haulage levels, leading to the principal hoisting shafts, are being put in readiness for the electric trains which will transport the ore. It is estimated that within six months' time this work will be completed.

The effect of the above improvements at the Anaconda have been reflected in a lower cost of production and with the completion of this work a still lower cost will be possible. The cost at the present time is approximately 8c per pound, and while the management will make no predictions as to what figure will be attained ultimately, it is believed that at least 1½-cent per pound will be cut from the present figure.

Anaconda is placing itself in a very strong position and when operations have been brought up to capacity the company can make an excellent showing. The physical condition of the mines is good, particularly on the lowest levels, where large bodies of copper glance have been encountered. It is stated that not for several years has the Amalgamated-Anaconda outlook been so promising.

The favorable development at the Lake property is the fact that the best showing is on the sixth and seventh levels north, the two lowest levels now opened, and it is to the north that it is desirable to have the best ore trend, as affording the longest stretch of territory. The eighth level will soon be opened, and sinking is now progressing toward the ninth level. Lake can be placed on a producing basis within a comparatively few months, and it is not expected that stockholders will ever again be called upon to contribute. The Lake property today possesses greater intrinsic value than ever before, but it is the desire of the Paine management to let results of the future speak for themselves in market quotations. Lake is no future Calumet or a Copper Range, but it gives evidence now of making a good mine.

Boston Copper Market.

[Furnished by Logan & Bryan, Members New York and Boston Stock Exchanges, Bradbury Building, Los Angeles.]

BOSTON, Nov. 13.—Local coppers were strong and active at the opening, but North Butte was heavily liquidated throughout the session, and carried the others down with it.

Following were closing quotations on the Boston Stock Exchange:

	—Close— Bid.	Ask.		—Close— Bid.	Ask.
Oneco	1 9-16	1 11-16	Greene Can.	7⅛	7⅜
Raven	28	32	Helvetia	1	1⅛
Lear	2	3	Hancock	19½	20
Sup. & G.	12	13	Isle Royale	15¾	15⅞
Am. Pneu.	4½	4⅝	Kew. Cop.	1⅞	2
Do. pfd.	13½	14	Lake Cop.	30	30½
Mass. Elec.	20¼	21	La Salle	4⅝	5
Do. pfd.	82	83	Majestic	32	37
Mass. Gas.	90¾	91¼	Miami	20½	21
Do. pfd.	99	100	Mohawk	43½	44⅛
Begole	1¼	1⅝	Michigan	1¼	1⅝
Un. Fruit	138	137¼	Mass. Cop.	4¾	4⅞
Shoe Mach.	44	44½	Mayflower	1

The Stretch.

ARE HARDLY TWO WEEKS MORE OF GREATER CONTEST

After November 15 All Contestants that Have Less Than 7500 Net Subscription Points Will Find Their Names Omitted from the Bulletin — Several Changes Are Promised.

COMMISSIONS ON NEW BUSINESS.

12 months or longer	$1.00
6 months	.50
4 months	.35
3 months	.25
1 month	.10
12 months, Sunday only	.50

Contestants are especially cautioned to mark very plainly on every subscription slip, whether the subscription is new or old, as in order to draw commissions it is necessary that this office should have the slips made out in detail by contestants.

The names of contestants not having scored 7500 net subscription points by November 15 will be dropped from the bulletin.

If, at any time between November 15 and the close of the contest those who have been dropped are able to run their scores up to this number they will be reinstated and be eligible to the prize list. The prize list on November 25 at the close will consist only of those whose names are printed in the contestants' bulletin of that day. No others will be eligible under any circumstances.

By net subscription points we mean the points upon your scores over and above the 2000 given at the time of nomination and the points secured from coupons turned in to the credit of the various contestants. In other words, we mean points that represent paid subscriptions only.

All of this week and all of next, then someone who has been plugging along faithfully in The Times Greater Contest will receive $12,000 in money as the award for services rendered since the contest began June 1.

Think of it—$12,000 for six months' work.

We have had a number of contestants say how hard they were working, and all that. With such awards as $12,000 for first prize, a $7500 house and lot for second, a $5000 house and lot for third, and so on down, one ought to be very willing indeed to put his mental and physical efforts in the scales with such enormous odds in his favor.

November 16 there will be some change in the contestants' bulletin insofar as the names printed there are concerned.

It must be understood that no one who has entered and gotten points is dropped, or has been dropped at any time, but from time to time the names of those not coming up to the minimum standard have been discontinued temporarily from the bulletin.

Some time ago names of contestants were omitted from the bulletin, who had not secured 2000 points up to that time. On November 1 names were dropped from the bulletin who had not 4000 net subscription points to their credit, and in one or two instances since that time, names have been reinstated where the additional amount of business has brought the scores up to the required mark.

In accordance with the notice that has been long standing at the head of the daily contest story, names of all contestants not scoring 7500 net points to their credit will be omitted from the bulletin until such time as they may gain enough points to make the required number.

Prizes will be awarded only to those whose names appear in the bulletin published on the morning of the last day of the contest, so that those whose names have been omitted will have until the day before the contest to reinstate themselves.

It is well that these statements be carefully noted in order that contestants may experience no surprise at the omission of any name after tomorrow's bulletin.

CONTESTANTS' BULLETIN.
November 14, 1911.

NOTE: Names of contestants not having scored 7500 subscription points by November 15, will be omitted and only those whose names appear at the finish will be eligible to prizes in the Greater Contest.

John Scott, Jr., La Habra	1,100,256
A. S. Burns, Los Angeles	964,775
E. Rietzke, Glendora-Ventura	592,575
L. O. Lieber, Los Angeles	441,025
Mrs. O. B. Tout, Calexico	339,680
Mrs. Ella C. Carlin, Long Beach	316,162
Mrs. J. M. Williams, Los Angeles	273,500
Lewis P. Black, Monrovia-Duarte	230,265
Minnie Litchner, Alhambra	193,960
Marie Rorick, Los Angeles	172,728
Alys Sweet, Los Angeles	138,497
W. C. Woodworth, Covina	137,640
Lillian Blood, Los Angeles	136,681
Mrs. H. W. Cole, Los Angeles	132,695
Mrs. I. F. Reed, Santa Monica	124,443
E. Jack Bussell, Los Angeles	120,180
William Sherman Hall, San Fernando-Pasadena	101,720
George H. Anderson, Glendale	101,180
H. F. Barton, Glendale	100,931
F. M. Edgar, Maricopa	97,650
Ina Smith, Artesia	86,570
Harry Miehle, Riverside	85,524
Lois Irene Benton, Azusa	83,475
A. B. Eells, Ventura	59,215
Geoffrey A. Parkes, Pasadena	52,792
G. W. Beck, La Habra	49,527
Gertrude Linenbard, Los Angeles	49,493
Robert Neuman, Highland	49,480
Leo Germain, Los Angeles	48,410
Clair Tucker, Upland	47,870
Russell Kreichbaum, Los Angeles	47,469
Mrs. M. E. Martin, Los Angeles	46,100
Pearl O'Connell, Norwalk	39,010
Everett C. Foss, Hollywood	38,870
Leo Morinaga, Tropico	37,015
Arthur Goldsmith, Ocean Park	36,145
Marcia M. Pedley, Pomona	33,386
Clara B. Moulton, Riverside	32,041
Oscar Willenberg, Los Angeles	31,335
Delburt Myers, Los Angeles	28,540
Mrs. S. L. Watson, Westminster	28,525
Amos Colburn, Upland	25,983
Granville E. Starbuck, Redlands-San Bernardino	24,855
Sadie M. Dunseath, Los Angeles	21,300
Alta Seely, Huntington Beach	19,697
Ida E. Carpenter, Los Angeles	19,598
Carl Harvey Cuddeback, Los Angeles	17,945
Hester Jewell, San Dimas	17,425
Ottina Paser Petersen, San Pedro	16,920
Harriet A. Hayden, Los Angeles	16,552
Audrey Waidler, Anaheim	16,109
Henry L. Gibbs, Pomona	16,080
Jean Hiriart, Los Angeles	16,055
Miss A. B. Sault, Santa Barbara-Pasadena	16,000
Clarence Hopkins, Burbank	14,992
Helma Schmidt, Los Angeles	14,875
Edward M. Davis, Los Angeles	15,093
Donald Huff, Hollywood	12,226
Margaret Ingraham, Los Angeles	12,075
George Brammier, Corona	11,865
Alyce L. Larrieu, Los Angeles	10,580
Clara Hogan, Los Angeles	9,901
Fred W. Stein, Los Angeles	9,920
Frank C. Marter, Fullerton	9,214
George Jehlinger, Los Angeles	8,874
Preston Marshburn, Orange	8,481
Donald Fairchild, San Fernando	6,945
Elwood Cooper, Oxnard	6,600
Mrs. F. E. Wilcox, Los Angeles	6,365
Loren Noyes, Los Angeles	6,195
Mrs. Bert Peacock, Los Angeles	5,765
Ada Deutsch, Santa Barbara	5,252

List of Prizes.

First Prize—Choice of Cash or Orange Grove ($10,000 with Bungalow $2000)	$12,000
House and lot	$7,500.00
House and lot	5,000.00
Alfalfa ranch	4,500.00
Lot	4,000.00
Lot	4,000.00
Bungalow	3,000.00
80 acres	3,000.00
10-acre ranch	2,500.00
Mitchell six-cylinder touring car	2,400.00
Reo limousine	2,250.00
20 cash prizes ($100 each)	2,000.00
Weekly and monthly cash prize	2,000.00
Lot	2,000.00
Lot	2,000.00
5-acre orange grove	2,000.00
Runabout	1,375.00
Cash prize	1,000.00
Water-front lot, Balboa Island	1,000.00
Half-acre suburban residence lot	1,000.00
Player piano	1,000.00
20 phonographs with dozen records ($32.50 each)	650.00
Cash prize	500.00
10 gold watches ($50 each)	500.00
Piano	500.00
Furniture (your own selection)	500.00
Piano	500.00
Piano	500.00
Horse and buggy	350.00
Motorcycle, Reading Standard	265.00
10 bicycles ($25 each)	250.00
Cash prizes	250.00
10 pieces jewelry (your own selection)	250.00
Motorcycle	245.00
Motorcycle	250.00
Furniture (your own selection)	250.00
Furniture (your own selection)	250.00
Motorcycle, Racycle	245.00
Saddle horse with saddle and bridle	200.00
Victor Victrola	200.00
Furniture (your own selection)	200.00
Furniture (your own selection)	150.00
Furniture (your own selection)	100.00
Shotgun	100.00
Catalina fishing outfit	75.00
Trout fishing outfit	75.00
Shotgun	50.00
Shotgun	50.00
Shotgun	35.00
Shotgun	35.00

Millions in It.

CHIEF ARRIVES TO OPEN FIGHT.

LAND OFFICIAL HEAD HERE IN SOUTHERN PACIFIC SUITS.

Is Best Known Land Expert for Government and Handled Cunningham Coal Cases in Alaska. Pending Suits Involve Hundreds of Thousands of Acres.

James M. Sheridan, chief of the field service of the General Land Office in Washington, accompanied by his wife, reached Los Angeles last night and will remain several days the guest of G. W. Helm, chief of the local field service at Venice.

Sheridan's trip at this time means that the finishing touches are being put to the long-expected suits against the Southern Pacific and other defendants, by the government, which seeks to recover hundreds of thousands of acres ceded by the government to encourage the building of transcontinental railway lines. Some of the grants date back more than forty years.

These lands were supposed to be agricultural in character, but it is alleged that oil and valuable minerals have been discovered in paying quantities. Being mineral in character, they are not subject to the claims of the railways for every alternate section. The cases, it is understood, will be filed in the United States Circuit Courts, this city, soon after December 1.

This is Sheridan's first trip to the Coast on this particular phase of the litigation against the Southern Pacific. He is one of the best known land experts in the service of the government, and recently came into notoriety on account of his handling of the Cunningham coal land cases in Alaska. He was with President Taft when the latter was in charge of the Philippines, and acted as Taft's secretary during the negotiations leading up to the sale of the friar lands to the United States government by the Pope.

BOND PREMIUM A JOKE.

Supervisors Reject Bid for Highway Securities, and Belief Is Expressed that Socialist Menace Interferes.

The second advertisment by the County Supervisors for a block of County Highway bonds, amounting to $525,000, brought one bid yesterday, and that was rejected. It was from the Adams, Staats and Rollins firms, who combined on a bid and offered a premium of $1000. A number of blocks of these bonds have been sold, the highest premium paid having been $20,000 and the lowest $12,000.

Chairman Earley of the Highway Commission, in recommending the rejection of the bid, said: "We recommend the rejection of this bid because we do not need the money immediately, and the premium offered is too trifling to be considered. The conditions on account of the coming election, and some of the things connected with it, have served to make the money market tight, but we believe it will be better by January 1, or probably before that date."

Transplanting.

CLOTHING SIDES OF BIG CANYON.

PINES AND CEDARS TO GROW FOR WATERSHED.

Forest Reserve Officials Experimenting With Himalayan Variety Sprouted in Paper Pots and Imported from Europe—Will Plant Many Thousands.

The officials of the forest reserves are experimenting in Santa Ana Canyon, near Redlands, with the view of growing pines and cedars there for a water-shed. Heretofore the forest reserve forces have had trouble in making the pines and cedars live. They have been planted in the chapparal, but now the small plants, perhaps two feet high, will be placed about 5500 feet above sea level.

The plants, with the paper pots in which the seed is originally placed, will be planted as they are received, thus preserving the roots from exposure to light and air, usual in transplanting. More than 40,700 pines and cedars will be utilized, so that in a few years the denuded sides of the canyon will be covered with pine and cedar trees. Large quantities of Himalaya cedar have been imported from Europe and brought up in the paper pots.

Forest Supervisor Charlton and aides have just returned from a week's visit to the San Bernardino Mountains, where the trails and fire-lines for the winter have been established.

DETECTIVE DETECTED.

Leaves His Bride After Short Honeymoon With Money Borrowed—Court Takes a Hand.

By agreeing to pay his wife $20 a month, after having been convicted of desertion and failure to provide, John E. Stewart, night detective for the U. S. Grant Hotel at SanDiego, avoided a fine or a jail sentence in Justice Reeves's court yesterday. The court continued the case indefinitely pending the defendant's compliance with the order.

The testimony showed the couple married in this city April 1 of this year, and that Stewart left the home at No. 687 Westlake avenue twenty-five days later. During that time he borrowed $250 from his wife which she says she obtained from her son by a former marriage. Mrs. Stewart testified further that her husband had refused to go shopping with her because he said she spent too much time hanging over the bargain counters.

Stewart admitted he was out of a position when he married. He declared he left home because his wife locked the front door on him and sent his things to a storage warehouse. This she denied.

CASE GOES OVER.

The action brought by F. X. Eberle and others, against the Board of Public Works and Charles H. Hance, City Treasurer, to compel them to pay over to various property owners, the damages allowed for the appropriation of property for the widening and improvement of Eighth street, was postponed until the 27th inst.

PREFERS RANCHING?

The police are searching for Herbert Follmer, 12 years old, who ran away from the Harvard Military School the 5th inst. Mrs. Sadie Follmer, the boy's mother, told the police that he had run away once before. The lad has had desire for a year or more to work on a ranch and the police believe he will be found in the country.

ROBBED AT PLAZA.

S. Okeakge told the police yesterday that he was attacked by several men at the Plaza late Sunday night and robbed of $60.

At Fountains & Elsewhere Ask for "HORLICK'S"
The Original and Genuine MALTED MILK
The Food-drink for All Ages.
At restaurants, hotels, and fountains. Delicious, invigorating and sustaining. Keep it on your sideboard at home. Don't travel without it.
A quick lunch prepared in a minute Take no imitation. Just say "HORLICK'S." Not in Any Milk Trust

Good For You
You can't have a clear brain, active muscles and firm nerves, if your bowels are sluggish; but see what a help to you will be a few doses of
BEECHAM'S PILLS
Sold Everywhere. In boxes 10c. and 25c.

Royal Regent Corsets for $2
The Royal Regent is noted for its graceful lines. These models are well made of a splendid quality coutil finished with stout supporters.
(Second Floor)

Hamburger's
LARGEST DEPARTMENT STORE WEST OF CHICAGO
Broadway, Eighth and Hill Streets

Robing Flannel 28 inches Wide 19c
The kind for which you pay 25c regularly. Pretty floral and figured patterns—some with borders. Heavy quality for kimonos, bath robes, etc.
(Main Floor)

You'll Delight in These Silk and Lace Waists *First, Because of Their Beauty; Second, Because They Are Worth $5 and $6, at* **$3.95**
Of finest chiffon messaline in Roman stripes and plaids, laces, nets and chiffons; beautifully braided and embroidered models in clever new designs. The color range embraces all the season's desirable tones, including black and the exquisite pastel tints. Ordinarily, they'd be marked $5 and $6. Hardly a woman will see them without hastening to take advantage of the chance to save on waists so thoroughly high class.
Our Line of Furs Is the Largest, Best Selected Assortment on the Coast and Our Prices Are Right!

Christmas Novelties and Other Notions
Think of the innumerable "little things" you'll be needing within the next few weeks! It's time to begin buying—and Tuesday is the day for it. You'll reap a harvest of bargains—and will get best choice.

Xmas Novelties
Child's Work Boxes containing sewing outfit, with doll 35c
Hat Pin Holders, daintily trimmed with pretty ribbons, only 35c
Shaving Pads, with prettily decorated covers, for 29c
Fancy Needle Books; pretty covers; assorted needles 35c
Sewing Companions, in different color ribbons; scissors, emery 59c
Round Garters of fancy elastic, with ribbon bows and buckles 35c
Fancy Work Boxes, with all sewing necessities at 75c
Fancy Safety Pin Holders, with assorted size safety pins 35c
Bridge Score Tablets and Pencil, with fancy embossed covers. Choice 35c
Nickeled Spool Holders for 6 spools —colored velvet cushion 10c

"Special" Items
Kid Curlers—3½ to 9 inches; the well made kind. Bunch 5c
Large Cabinet Hairpins; assorted sizes; best quality. Tuesday 7c
White Basting Cotton will save you a big thread bill; 3 spools 5c
White Lawn Buttonhole Tape—regular price 10c. Tuesday 5c
Kleinert's 50c Princess Dress Shields; silk covered; 3 and 4. Pair 25c
White English Twill Tape—½ in. wide. Tuesday, a 24-yard bolt 10c
5-Yard White Linen Corset Laces extra strong. Price 5c
Black Tubular Shoe Laces—4-4, 5-4, 6-4—per dozen 10c
3-Yd. Pcs. Dutch Linen Tape; white; 5c regularly. Now, 2 for 5c
30-Inch Black Mercerized Oxford Tie Laces; fine quality. Pair..... 10c

'Princess' Adjustable Forms
The Well-Known Hall-Borchert
$18.00
In two sizes—No. 1—adjustable from 32 to 42. No. 2—adjustable from 35 to 45. This is the only form on the market that meets every requirement. Let us show you.

The Latest Fancy Buttons
The buttons this season are fairly dazzling. Every conceivable combination of color and metal is shown in harmonious blendings, and, considering their beauty and richness, our prices, which range from 25c to $6.00 each, are very moderate.

Madasah Hooks and Eyes; non-rustable; 24 invisible eyes—per card 5c
Nickeled Safety Pins, in sizes 2, 2½ and 3. Tuesday, 5 cards for 10c
Curved Skirt Belting—all colors; a great help to dressmakers. Yard 5c
White Bone Art Sets, with bodkin, stiletto and thread winder, at 15c
Fancy Frilled Silk Elastic, in all colors. A beautiful quality. Yard 25c
40-yard Spool Silk, in black, white or colors. Tuesday—3 spools for 10c
25c Nickeled Skirt Gauge, with chalk. Makes skirt measuring easy 10c
Pins for Fancy Work—a large assortment; white, black or colors, at 5c
Large Curling Irons, with strong spring and polished wood handles 15c

Only 5 Items, But Every One Is a "Winner"
UNDERPRICED BASEMENT
Don't Miss the Unadvertised Items Today

Stunning Fall Suits $7.95
Would be "flyers" priced even higher! Snappy and attractive styles in leading materials. Note the quality and finish. You'll wonder at the price.
Materials are diagonals, mixtures and popular Fall suitings in nearly all the staple colors and in all regular sizes. Clever in style and neatly tailored. The quality will delight you. It's a most remarkable assortment, and as the number is limited it will be necessary to choose early if you want to be sure of getting one of these!

Splendid Corsets at 29c
Limit of Two
The short mode's that many women prefer. Have 4 good supporters and lace edging at top. A quality that should sell for more; 18 to 27.

Women's Union Suits at 37c
That Were 59c
Medium weight, fleeced garments in either cream or gray. Remarkable values, well made and will give good service. You'll like them.

Bleached Turkish Towels 5c ea.
Limit of a Dozen
16x32 in. Of excellent quality and fringed. They'll go rapidly—get your dozen early! This is an opportunity to make a good saving.

36-in Percale 5½c
On "Bargain Square"
10c and 12½c quality—every yard. Pretty light or dark grounds with small figures. There'll be a rush for this, so don't delay a minute!

Schools and Colleges

GIRLS' COLLEGIATE SCHOOL
Academic—Post-graduate Courses—Twentieth Year—Kindergarten Grade Work.
UPPER SCHOOL, Adams and Hoover Sts. "Casa de Rosas" Miss Parsons and Miss Dennen, Principals. Tels. 24254; West 217.
LOWER SCHOOL, 949 W. Adams St. Opposite "Casa de Rosas." Miss Thoman and Miss Musgrove, Principals. Tels. 22237; West 4533.

The Isaacs Business College Shumway Hamburger Bldg. Los Angeles
8th Floor—100 ft. above street noise. Leader since 1884. Begin now. "Books free."

Marlborough School for Girls
665 WEST 23RD STREET.
22nd Year Opens September 26th.
A pleasant residence home for thirty girls. General, special and college preparatory courses. Certificate admits to California and Stanford Universities and to Vassar, Smith, Mt. Holyoke and Wellesley Colleges. Special advantages in art, history, music.
Mr. Waldo F. Chase, teacher of Music.
Outdoor study; well equipped gymnasium; riding, tennis, etc.
No girls admitted under fourteen years old.
MRS. GEORGE A. CASWELL, Principal.
MISS GRACE WILTSHIRE, B. L., Associate Principal.

Marlborough
PREPARATORY SCHOOL,
636 West Adams St.
Between Chester Place and Figueroa Street. Residence and day school for girls under fourteen years old. Careful home training. Constant advancement irrespective of grade. Miss Anna Knecht, teacher of Piano, pupil of Godowsky. Relaxation method. French daily. Grammar, Spanish. Sewing. New year, 1911-12, begins Tuesday, Sept. 26th. Appointment may be made with the Principal by either telephone.
MISS IDA B. LINDLEY, M.A., Principal

Angeles Vista School
(Miss Wing's School for Girls.)
1844 St. Andrews Place
Day and boarding school. All grades and departments; prepares for universities and eastern colleges. Highest standard of scholarship maintained. Special courses in all branches of music, art, expression, folk dancing, etc.
KELWYN WING, M. A., Principal. Home 72544.

Cumnock Academy
OPENS SEPTEMBER 25
Boarding and Day School for Girls. College preparatory and general courses. Music, art, physical training. Refining influences. Individual attention.
JUNIOR SCHOOL—First Eight grades. Outdoor study, recreation and sports. Thorough work. Catalogues on request.

School of Expression
18TH YEAR OPENS OCT. 2
An advanced course for cultural or professional training. Interpretation, English, Dramatics, Voice and Physical Training. Graduates in demand as teachers and readers. Send for catalogue.
1300 SO. FIGUEROA ST.

The Orton School
FOR GIRLS
154 S. Euclid Ave., Pasadena. Special, general and college preparatory courses, art and music. Outdoor study. Tel. 696, Pasadena.

KENNARD'S POLYTECHNIC
BUSINESS COLLEGE.
1919 S. Grand Ave.
$10.00 a Month. Position for Graduates.
A WEEK'S TRIAL FREE.
BOOKS FREE
Also All Supplies Throughout the Course.
LOS ANGELES BUSINESS COLLEGE
N.E. Cor. 8th & Hill. Call, Phone or Write.

Von Stein Academy of Music
339 S. HILL STREET.
For beginners and advanced students of Piano, Voice, Violin, Viola, Cello, Cornet, Trombone, etc. Clarinet, Oboe, Saxophone, Flute, Drums, etc. Harmony, Counterpoint, Composition. Information and illustrated catalogue Free.
Phones—A3730; Broadway 3923.

Egan Dramatic School
Entire top floor Majestic Theater Bldg.

Music and Drama
Send for catalog. Phone F2665.

The Seeley-Allen School of Commerce
731-737 Merchants' Trust Building.
Offers thorough instruction at reasonable rates. Investigate. F2468, Main 4388.

CALIFORNIA SCHOOL
for boys. Boarding and day. Open all year. Military drill. Fine gymnasium, large athletic field. Men teachers for grammar and high school grades. Ladies and separate buildings for primary department. 1949 Lovelace ave., N. William Brick, M. A., Principal. Home 23673.

HOLLMAN Business College
230 Coulter Bldg., 215 S. Broadway. The most thorough and most centrally located. Rates: 3 months $12.50; 6 months $20.

URBAN Military Academy, 800 So. Alvarado St.
The Military School With the Home Life. Phone—23617.

The Brownsburger Commercial College
934-936 West Seventh street.
Day and evening classes.
Main 2211. Home 52491.
Free catalog.

HOLLYWOOD SCHOOL
For Girls. Sunset Boulevard and Hay avenue. Boarding and Day School for Girls. College Preparatory and General Courses. Phone 57566. Laurel Canyon car.

SHORTHAND IN THIRTY DAYS
Stenography, Bookkeeping, Telegraphy. 3 P. Main Line Wires in schools. Grade Work. Spanish, English. Main 4796. Mackay Business Colleges, 729 So. Broadway.

The Westlake School For Girls
Residence and day school. Accredited to Berkeley, Stanford and Eastern Colleges. Full term opens Sept. 27. Catalogue upon request. 2543 WEST ADAMS.

Yale School
293-299 N. Union Ave., Los Angeles. Co-educational.
A boarding and day school for young men and boys. Grammar and High School grades. Fits for any college. Business branches. Fine Gymnasium. Special athletic instructor. Manual Training. Illustrated catalog. Wilshire 2456.

HARVARD SCHOOL—Military
Western Ave., Ten-acre Campus. Fifteen miles the year around. Boarding and Day Pupils. Send for Illustrated Catalog.

Meets close in front and stays so.
2 for 25c. Arrow Collar Co.

Travelers' Cheques and Letters of Credit
Drafts on Foreign Countries.
Money Orders
Cable and Telegraphic Transfers
money payable throughout the world.
American Express Company
600 SOUTH MAIN ST.

LADIES
We give you more value in a tailored suit at..... $40
Than you can get any place in the city.
HOLMES & EISELES, TAILORS
617-618-619 Exchange Bldg.
Cor. Third and Hill.